GUERNSEY BREEDERS' JOURNAL

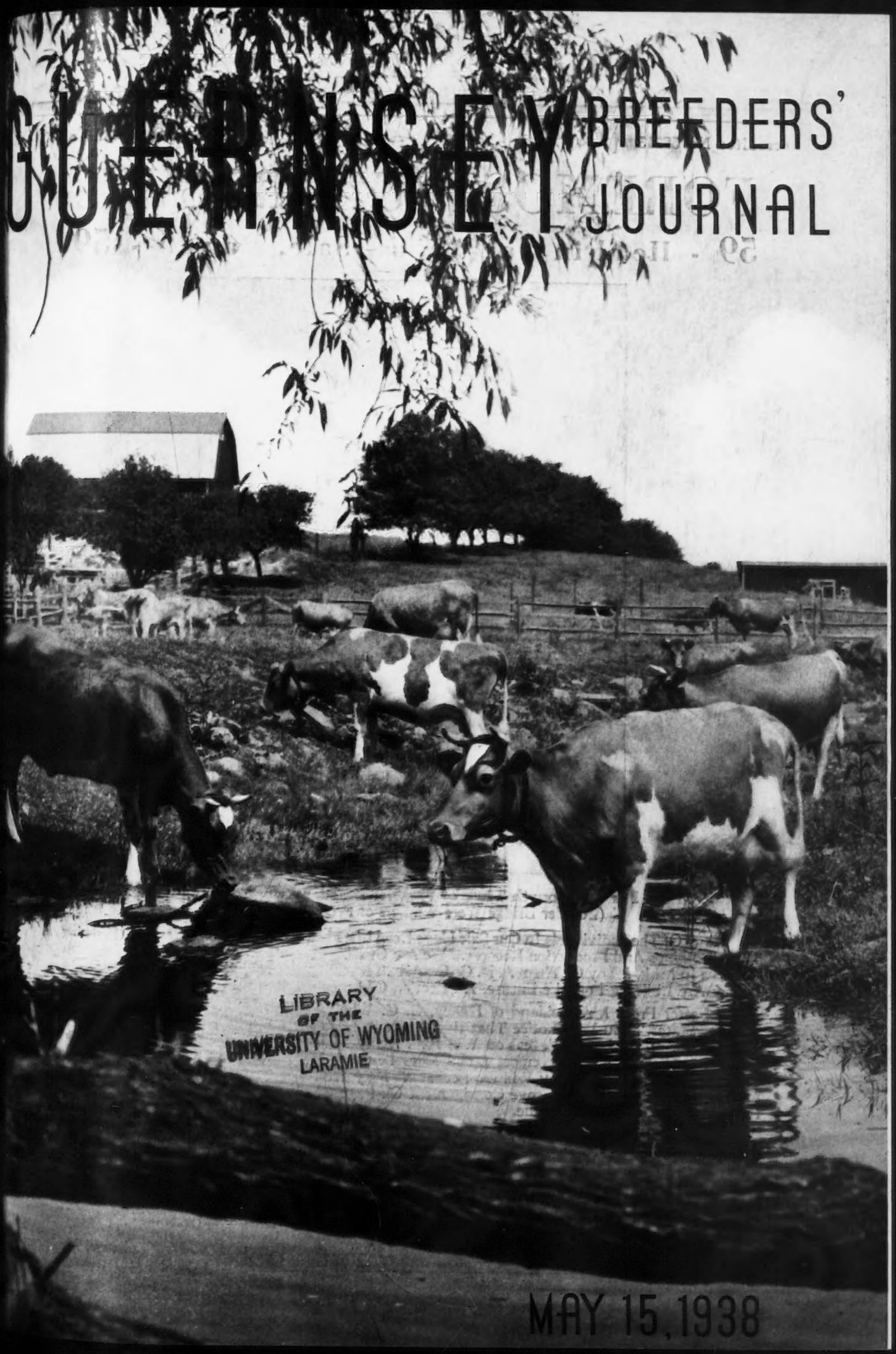

LIBRARY
OF THE
UNIVERSITY OF WYOMING
LARAMIE

MAY 15, 1938

Accredited No. 39213 Bang's Approved No. 420

FOREMOST GUERNSEYS

59 - Head in Our Annual Sale, May 16 - 59

Winner For The Fourth Time of Premier Breeder Award at the National
(Boulder Bridge Were Winners of Premier Exhibitor)

Many Of The Individuals In Our Sale Have Been Listed In Previous Advertisements Showing Their Winnings And Production Records. We Are Offering From Our Herd A Uniform Selection Of Cows In Milk, Many Of Them A. R. Or On A. R. Test, Bred and Open Heifers And Four Bulls. If You Are Building For The Future, A Selection Of Foremost Guernseys Should Help You.

A Letter From Mr. Guilland of Haney, B. C. Who Bought A Shipment Of Heifers Last Summer States "You Will Notice That they Made An Average Of Fifty-Nine Pounds Fat For The Month. I Do Not Believe You Will Find Many Herds Of Two-Year-Olds Average This Amount Of Fat." What Foremost Blood Does In Other Herds Is A Splendid Reference For Their Ability And What They Will Do For You. May We Refer You To The Caumsett Insert And Also Note The Locust Grove Consignment On Page 839, April 15 Journal And Crocker Farm On Page 975 Of This Issue.

Remember The Date, Monday, May 16, And Write For A Catalogue, Ready For Mailing April 25.

Foremost Guernsey Association, Inc.

Hopewell Junction, (Dutchess County), New York

J. C. Penney, President **W. K. Hepburn, Manager**

The American Guernsey Cattle Club

Officers

President: John S. Ames, 96 Ames Building, Boston, Massachusetts
Vice Presidents: William H. Caldwell, Peterborough, New Hampshire; Charles L. Hill, 1800 Kendall Avenue, Madison, Wisconsin

Executive Committee

Chester C. Bolton, 1552 Hanna Building, Cleveland, Ohio
John S. Clark, Huntington, L. I., New York
William F. Fretz, Pipersville, Pennsylvania
A. L. Gile, Chinook, Washington
Granville H. Hibberd, Brooklandville, Maryland
George Watts Hill, Trust Building, Durham, North Carolina
H. C. Horneman, Danville, Illinois
Henry W. Leeds, c-o Chalfonte-Haddon Hall, Atlantic City, New Jersey
Dr. Wayne A. Munn, Janesville, Wisconsin
Emerson J. Poag, Franklin, Michigan
L. V. Wilson, Excelsior, Minnesota

Office-Staff

Karl B. Musser, Secretary-Treasurer Editor
Lincoln R. Lounsbury Managing-Editor
Richard G. Price Advertising Asst.
C. M. Cummings, Supt. Advanced Register
Carl C. Doane, Asst., Advanced Register
F. R. Abbott Chief Accountant
Elsworth W. Bunce Information and Service
E. L. Safford Supt. Herd Register
J. E. Cunningham Asst., Herd Register

Representatives

H. C. Bates, 1100 McLynn Avenue, N. E., Atlanta, Georgia
C. B. Finley, Room 203, Gorham Building, Minneapolis, Minnesota
R. L. Holden, 500 North Salisbury Street, West Lafayette, Indiana
C. W. Robinson, Room 401, California Fruit Bldg., Sacramento, California
Earl N. Shultz, Peterborough, New Hampshire
C. A. Smith, Room 302, Corbett Building, Portland, Oregon

Golden Guernsey, Inc.

A. W. Telfer, Peterborough, New Hampshire—Sales Manager
William H. Juzi, 809 Investment Bldg., Corner 15th and K St., N. W., Washington, D. C.—Fieldman

GUERNSEY BREEDERS' JOURNAL

The official publication of The American Guernsey Cattle Club giving authoritative information on Guernseys.

Volume 53 *May 15, 1938* *No. 10*

Cover Illustration

Scene at Wychmere Farm, owned by Mrs. Helen R. C. Motley, Ontario, New York

FEATURE ARTICLES

1937-38 in Review—By Karl B. Musser . . . 1057
Summary of Field Activities . . . 1064
Finances for 1937-38—Auditors' Report . . . 1065
Marketing Milk in 1937-38—By Karl B. Musser . . . 1070
Auditors' Report For Golden Guernsey, Inc. . . . 1073
Color and Flavor of Guernsey Milk—New Jersey Experiment Station . . . 1076
California State Sale—By C. W. Robinson . . . 1080
First Happyholme Sale—By C. W. Robinson . . . 1081
Herds and Homes—Wisconsin Agriculturist . . . 1082
Breeders Adopt Plans in Maryland—By William H. Juzi . . . 1083
Louis Merryman's 29th Semi-Annual Sale . . . 1084
Brant Rancho Bull Sale—By H. W. Griswold . . . 1091
Morrow Guernsey Farms Sale . . . 1093

DEPARTMENT INDEX

Editorial Comment—Selecting Bulls, New Foreign Rates, Price Trends . 1053
Advertiser's Index . . . 1055
Changes Among the Leaders:
Eastleigh Mary 415225 . . . 1078
Chuckanut Phyllis 444910 . . . 1079
Quail Roost Maxim's May Rose 363365 . . . 1087
Alfalfa Farm Flute 442406 . . . 1088
What The Cows Are Doing in the Advanced Register . . . 1123–1199

Entered as Second Class Matter December 15, 1909, at the Post Office at Peterborough, New Hampshire, under act of March 3, 1879. Acceptance for mailing special rate of postage provided in section 1103, Act of October 3, 1917; authorized August 9, 1918. Copyright, 1938, by The American Guernsey Cattle Club.

A 1400 Pound Guernsey Cow with Great Heart Girth, Beautiful Udder, Just Ready to Calve, Offered in The Coventry-Florham Sale - May 20, 1938

Green Meadows Lustre May 379128▶

Born: September 5, 1932
Bred: August 26, 1937
Due: June 7, 1938 to the service of Noranda 108708
Record: 11433.6 M., 618.0 F., Cl. BB (Not yet verified)
Sire: *Green Meadows Ultra May King 154397*
Sire of 12 A. R. Daughters
Dam: *Green Meadows Ultra May* 268729
12904.2 M., 671.2 F., Cl. AHI

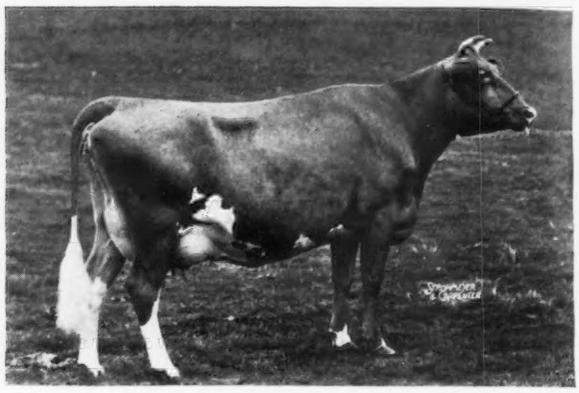

Purchase of every animal at auction is a gamble.

Hill Girt Farm is a breeding establishment of some years standing.

Perhaps the odds are a bit more favorable when buying from such a herd.

It may be interesting to recall some of the Lucky Numbers drawn by buyers of Hill Girt bred cattle in past Coventry-Florham Sales, indicated by performance for their new owners:

1930—NORARTLESS2 46844 made a record in Class D of 12471.6 Milk, 623.9 Fat. Placed Grand Champion Far Hills Show, 1931.

1931—NORANDA'S MILKMAID 266975 made World's Record, 19654.6 Milk, 1155.8 Fat. Is still second in Class A. Sale Price $500.

1933—ROYAL HAZEL 335546 made a record of 15264.8 Milk, 668.6 Fat, Class A.

1934—MARY LILIAN 246843. When offered this cow had already won five championships, and had been unbeaten since three years old. She continued unbeaten in the show ring and in 1935 won that most desired prize, the National Grand Championship.

1935—ROYAL DORA OF HILL GIRT 337373 is now completing a record of over 700 pounds Fat.

Perhaps all the Lucky Numbers have not yet been drawn.

A bull calf with the individuality and pedigree of a Blue Blood

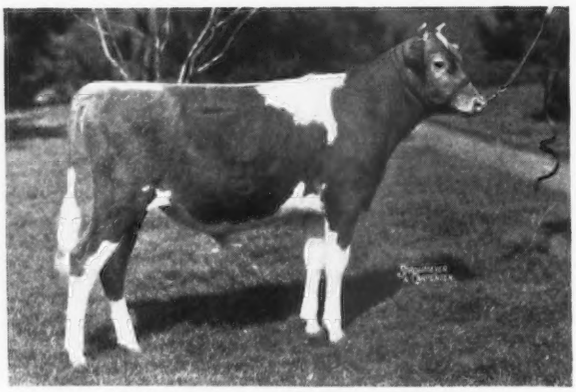

DUKE NORANDA OF HILL GIRT 255133
Born: May 23, 1937
Sire: Noranda 108708
Dam: Florham Grand Duchess 356533
11129.1 M., 507.0 F., Cl. C

H. G. HASKELL
Owner

HILL GIRT FARM
CHADDS FORD, PENNSYLVANIA

LARRY TESSIER
Herd Mgr.

Editorials...

Selecting Bulls

From time to time considerable discussion has appeared on selective registration and a committee is now working on this particular subject. Recently, the English Guernsey Cattle Society made a new ruling regarding bulls. It is as follows:

"Before a bull born after March 1, 1938, can be qualified for service, his dam must have gained an Advanced Register Certificate, and made ten per cent over requirements for entry in Scheme A, or twenty per cent over requirements in Scheme B, and have scored not less than eighty-four points for conformation, including not less than fifteen points for udder. In special cases, and at the discretion of the Herd Book Council, the maternal grandam which has fulfilled her requirements may be allowed to qualify a bull."

New Foreign Rates

For a great many years the subscription rates to the Guernsey Breeders' Journal in foreign countries has been the same rate as in this country, plus sixty cents for postage. Some time ago postal rates on publications were changed, but the Journal did not increase the rate outside of this country. Recently, because of the great increase in the size of the Journal, the postage has become a burden to the Club. The majority of issues during the past year cost ten and one-half cents to be mailed outside of America. This meant that the postage alone exceeded the subscription price and the additional sixty cents, or $2.10.

Therefore, commencing on June 1, postal rates outside of the United States and Canada will be included with the subscription price and all foreign subscriptions will be charged at $4.00 per year. No two-year or five-year subscriptions will be granted. This rate does not apply to Canada or the possessions as the sixty cent rate will cover any additional postage. At the present time the Journal circulation extends around the world and is represented in thirty-eight foreign countries and provinces.

Price Trends

Considering the few sales that have been held up to this printing of the Journal, it could easily be said that price trends for this year would follow closely those of 1937. We realize this statement is made on the basis of very few auctions. We also realize that it does not follow the trend of the general surveys of business. In past years the price of Guernsey cattle has held up longer than the price of other commodities.

These statements are based on the fact that Louis McL. Merryman's Twenty-ninth Semi-Annual Sale, held last month, averaged $231.11, while in 1937 the average was $203.14. This, of course, is a good gain. The top female in the previous year sold for $1,050 and the top female this year sold for $800. The top bull in 1937 brought $450, while this year the top two bulls sold for $550 and two others sold for $525. Indications from that sale would point toward an increase in prices.

Across the country on the Pacific Coast, fifty-eight head in California averaged $326.55, while fifty-nine head last year brought $347.37, or a decrease of $20.82. However, the top animal in the 1937 sale brought $1,550, while the top in the sale last month brought $1,000. Analyzing the California sale that showed a $20.82 reduction over the previous year, nearly one-half of that reduction could be taken care of by the difference in the two top animals. Average good animals in California brought as much or more this year than they did last year.

These are the only sales that can be compared so far this season. Private sales, we understand, have been good and prices have been equal or above those of 1937. The real price trend cannot be determined until after the Spring sales have been held, but indications look for prices as good as in 1937, or nearly so.

Blakeford Farms
INCORPORATED

REVELLER'S FANNY'S
Production and Feeding Record

PERIODS 1937	Ave. Lbs. B. F. Daily	Ave. Lbs. Milk Daily	% B. F.	Ave. Lbs. 4% F.C.M. Daily*	Ave. Lbs. T. D. N. Intake Per Day	Lbs. 4% F.C.M. Per 100 lbs. T.D.N.	Weight First of Month	
Mar. 8D	2.41	49.4	4.38	56.1			1005	
Mar. 10D	2.51	57.4	4.38	60.6				Note:
Mar. 11D	2.62	58.7	4.47	62.8	23.2	24.6		
Apr. 10D	2.66	57.4	4.63	62.9			1020	
Apr. 10D	2.41	52.4	4.62	57.1				**Fanny dropped a nice Heifer Calf**
Apr. 10D	2.55	51.9	4.91	59.0	27.0	22.6		on April 11, 1938
May 10D	2.53	52.1	4.86	58.8			1020	
May 10D	2.72	52.2	5.21	61.7				
May 11D	2.51	49.7	5.05	57.5	27.6	21.2		
June 10D	2.56	48.1	5.32	57.6			1050	
June 10D	2.52	47.6	5.30	56.8				Bred 28th
June 10D	2.50	46.5	5.37	56.1	25.7	21.5		Very Hot July 7-10
July 10D	2.37	44.2	5.36	53.2			1040	Extreme Heat to 13th
July 10D	2.28	41.0	5.56	50.6				Nice and Cool
July 11D	2.39	44.8	5.34	53.8	26.4	20.4		
Aug. 10D	2.24	42.8	5.23	50.7				
Aug. 10D	2.36	40.7	5.79	51.7				
Aug. 11D	2.28	39.8	5.72	50.1	28.0	17.6		Hot—Humid All August
Sept. 10D	2.33	39.7	5.87	50.8			1055	
Sept. 10D	2.44	41.8	5.84	53.3				Hot—Humid 1st Week
Sept. 10D	2.40	41.3	5.82	52.5	27.2	19.2		
Oct. 10D	2.43	41.6	5.84	53.1			1065	
Oct. 10D	2.34	40.0	5.85	51.1				
Oct. 11D	2.42	40.2	6.00	52.4	28.2	18.5		Off Feed Few Days
Nov. 10D	2.41	39.7	6.07	52.0			1095	
Nov. 10D	2.24	36.7	6.10	48.3				
Nov. 10D	2.37	38.1	6.23	50.8	26.9	18.7		
Dec. 10D	2.24	36.6	6.12	48.2			1095	
Dec. 10D	2.32	36.8	6.31	49.5				
Dec. 11D	2.33	37.2	6.26	49.8	27.1	18.1		6 Mos. Pregnant
Jan. 10D	2.20	35.1	6.21	47.0			1130	
Jan. 10D	2.05	32.4	6.32	43.7				
Jan. 11D	2.06	32.9	6.27	44.1	25.5	18.3		7 Mos. Pregnant
Feb. 10D	2.10	33.3	6.26	44.8			1140	
Feb. 10D	2.03	32.5	6.24	43.5				
Mar. 2	1.99	32.0	6.20	42.4	25.6	17.7		
Mar. 3							1170	

Actual Consumption of Feed

Hay	5796 lbs.
Silage	4354 lbs.
Beet Pulp	2431 lbs.
Grain	4643 lbs.
Dextrose	365 lbs.
Green Alf.	556 lbs. = 127 lbs. Hay
Pasture	460 Hrs. = 460 lbs. Hay

*4% Fat Corrected Milk Estimated from Morrison's Standard

T. D. N. in Total Feed Consumed	9681 lbs.
Morrison Standard Would Require	9341 lbs.
Produced 4% F. C. M.	19212 lbs
Lbs. 4% F. C. M. Per 100 lbs. T. D. N.	198.5 lbs.

Production First Two Lactations

11638.0 lbs. Milk, 601.2 lbs. Fat, Class GG
15648.3 lbs. Milk, 863.5 lbs. Fat, Class EE (Unofficial)

Totals 27286.3 lbs. Milk, 1464.7 lbs. B. F. Ave. % B. F. 5.376

Ave. Milk Per Day	37.4 lbs.
Ave. B. F. Per Day	2.01 lbs.
Ave. 4% F. C. M. Per Day	45.0 lbs.
Carried Calf 1st. Lact.	238 Days
Carried Calf 2nd. Lact.	247 Days

2nd. Lact.—Value of Feed Used Est. at ..... **$195–$205.00**
Actual Receipts From Milk **$568.72**

Compiled by G. M. Moffett.

Fanny Started Her Double G Record The Day She Was Two Years Old.
Fanny Started Her Double E Record at 3 Years, 55 Days.

FEDERAL ACCREDITED HERD No. 462561 *VISITORS ALWAYS WELCOME* **MARYLAND BANG'S FREE No. 97**

GEO. M. MOFFETT, President *Queenstown, Maryland* **GUY E. HARMON, Manager**

TELEPHONE QUEENSTOWN 54

Guernsey Market Place

(ADVERTISERS' INDEX)

Allied Photo Service Co 1090
Alta Vista Farm 1113

Beechford Farms 1108-1109
Blakeford Farms, Inc. 1054
Borden Associated Co. 1092
Borrodale Farm 1116
Box J. L. V. 1091
Butler Island Plantation III. Cover

Cathedral Farms 1117
Chase, Charles C. 1096
Cook & Gormley 1092
Corona Mfg. Co. 1091
Coventry-Florham Sale 1098-1099

Dalare Associates 1096
Dana Co., C. H. 1091
De Laval Separator Co., The 1090
Dunn & Harwood 1114-1115
Dunn's Tour 1113
Dunwalke Farm, Inc. 1118

Elm Tree Farm 1110

Fairlawn Farms, Inc. 1106
Falcon's Flight Farms 1117
Foremost Guernsey Assoc., Inc. II. Cover
Fox Dean Farm 1112
Franchester Farms 1098
Fritzlyn Farms 1099

Gaylord Guernsey Farms 1102
Gayoso Farms 1103
Granger Sales Co. 1092
Grau, John G. 1096
Greentree Farms 1110
Greycourt Farm 1056
Gulf Oil Corp. 1095

Hall, Gordon 1089
Hallmark Guernseys 1117
Herrick-Merryman Sales Co. IV. Cover
Hill Girt Farm 1052
Hilltop Farm 1097
Homestead Dairy Farm, Inc. 1093
Humane Dairy Specialty Company 1091

International Harvester Co. 1094

Kenfleur Farms 1049
Kitchener Farm 1118

Lecky, Glenn 1091
Locust Grove Dairies 1122

Meadow Lodge Farms 1104-1105
Minnesota G. B. A., Inc. 1091
Missouri G. B. A. 1103
Missouri State Sale 1101-1104
Mobjack Farm 1113

Nowak Milling Corp 1090

Ohio Guernsey Breeders' Assoc., Inc. 1100
Oldacres Farm 1110

Papec Machine Company 1092
Park, Inc., Philip R. 1096
Pate Sales Company 1099, 1107
Pine Grove Farms 1120
Pine Manor 1116
Purina Mills 1093

Quail Roost Farms 1200

Reservation Guernseys 1103
Rockingham Farm 1056
Rosewald Farm 1119
Roughwood Farm 1121
Russellville Farm 1120

St. Albans Farms 1102
Savada Farm Guernseys 1116
Standard Stationery Company 1096
Starr Farm 1097
Strohmeyer & Carpenter, Inc. 1091
Sunnymede Farm 1101

Thirlstane Ranch, Inc. 1111
Tom Cooper's Farm 1101
Transcript Printing Company 1090

Van Middlesworth, John 1096
Vermont State Sale 1120

Walter, Edward A. 1090
Whitcomb Farms 1103
Woodland Farms 1113

Are You Taking Advantage of the Times? . . .

Journal circulation is going up —advertising rates are the same. With this increase in circulation the Journal is of greater service and value to you. You are now able to reach over 6,000 potential buyers at a cost of only .6 of a cent for every page of advertising you use. Where else can you find such an effective means of reaching the potential buyers of your surplus stock?

The Journal Now Gives Increased Value to You at No Increase in Cost.

Take advantage of this increased circulation and use the pages of the Journal to help sell your cattle. We shall be glad to assist you in planning your advertising campaign.

Subscription Price: Per Year $1.50, Foreign Price $2.10. Current copies 10c each. Back copies 25c each.
Published the first and fifteenth of each month by The American Guernsey Cattle Club, Peterborough, New Hampshire.

Breeders' Advertising Rates

Occasional Rates Per Issue In Advertising Section

One page	$40.50
½ page	20.70
¼ page	10.80
⅛ page	5.80
1 inch	1.50

Halftones are made from photographs at cost.

Advertising Next to Reading Material

One page	$45.00
½ page	22.50
¼ page	12.00
1 column	15.00
2 columns	30.00
1 inch	1.50

Special positions and covers on application.

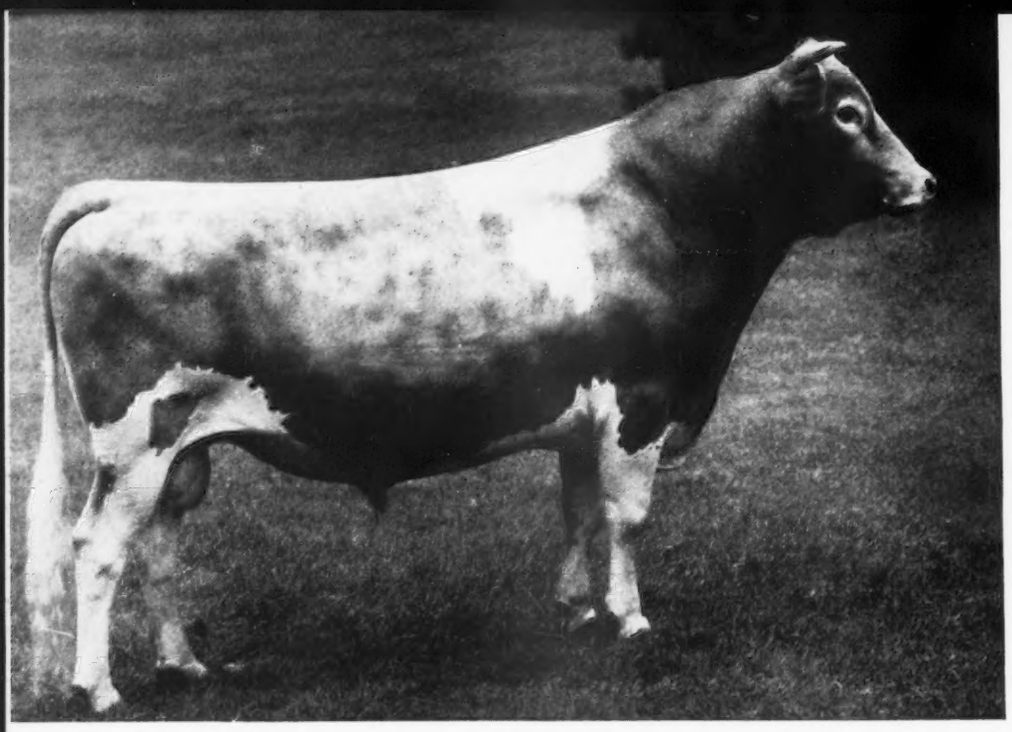

Rockingham Sailor Prince 170277, A. R.

By Langwater Holliston 28055, A. R., out of Imp. Princess of the Val du Sud 188421, three A. R. records including 760.9 lbs. fat in Class A. Dam of two A. R. daughters: Rockingham Princess 341443 with 14595.5 lbs. M., 684.8 lbs. F, Cl. C, Rockingham Valentine 423977 with 12431.9 lbs. M., 650.9 lbs. F, Class F.

Sire of 11 A. R. daughters, 1 A. R. son

PRIZES:

1st prize Get of Sire, Topsfield Fair, 1934.

PRIZE WINNING PROGENY:

Rockingham Prince Hollistar 199981, A. R.

1st prize in class, Topsfield Fair 1931, 1932 and 1933.

Junior and Grand Champion Bull, Topsfield Fair, 1931.

1st prize Get of Sire, Topsfield Fair, 1935 and 1937.

2nd prize, Eastern States Exposition, 1933.

Rockingham Prince Archer 237173

1st prize in class, Topsfield Fair and Eastern States Exposition, 1936 and 1937.

Junion Champion Bull, Topsfield Fair, 1937.

Rockingham Princess Garnet 385106

1st prize in Class, Topsfield Fair, 1934, 1935 and 1936.

Senior and Grand Champion Cow, Topsfield Fair, 1934.

1st prize A. R. Class, Topsfield, 1934 and 1935.

A. R. PROGENY:

Rockingham Princess Holly 377871

11473.8 lbs. M., 588.6 lbs. F., Cl. G
14215.9 lbs. M., 705.9 lbs. F., Cl. E
14758.7 lbs. M., 723.6 lbs. F., Cl. B
17663.4 lbs. M., 858.6 lbs. F., Cl. AA*
*unofficial

Sherwood Prince's Annabelle 318280

16565.6 lbs. M., 769.2 lbs. F., Cl. CC
16870.3 lbs. M., 846.63 lbs. F., Cl. AA
326 days, still on test.
Virginia State Champion in CC.

Rockingham Princess Della 414632

13578.9 lbs. M., 699.1 lbs. F., Cl. G
15751.1 lbs. M., 797.3 lbs. F., Cl. CC*
*unofficial
Dam of Rockingham Hollidella 523928
7232.0 lbs. M., 363.09 lbs. F., Cl. F
218 days, still on test.

Rockingham Princess Garnet 385106

13484.7 lbs. M., 675.7 lbs. F., Cl. B
9008.4 lbs. M., 405.01 lbs. F., Cl. AA
204 days, still on test.

Bulls of similar breeding for sale

ROCKINGHAM and GREYCOURT FARMS

SALEM, NEW HAMPSHIRE

Federal Accredited Herd No. 98457
New Hampshire State Herd No. 14

METHUEN, MASSACHUSETTS

Federal Accredited Herd No. 84561
Mass. State Herd No. 34

Farms Conveniently Located 5 Miles Apart

DELBERT FOX, Manager

Address correspondence to

D. G. TENNEY, Owner **535 Fifth Avenue, Room 1002, New York City**

"The SIRE of SIRES" LANGWATER HOLLISTON A.R.

By Karl B. Musser
Secretary-Treasurer

1937-38 IN REVIEW

Annual Report of
The American Guernsey Cattle Club

A show ring of competing individuals of our breed; a box stall occupied by a great producer, or a great sire, or a promising two-year-old, or a group of calves; the auction block upon which is exhibited for sale an individual, the merits of which, both ancestral accomplishment and individual promise, are being extolled lustily before the bidding starts—all these gain the immediate and undivided attention of any group of Guernsey people. It is the beast itself that is the ultimate aim of the mass interest. To this end each works, studies, plans and hopes.

It is then, not to be expected that reports of formal activities of the breed will command unusual attention, but a group of men, known as the Executive Committee of The American Guernsey Cattle Club, have for years been chosen by members of The American Guernsey Cattle Club to conduct the business of the institution through an executive officer and his staff. This somewhat casually accepted fact of past years has become one of real moment and has been for nearly a fifth of a century. Any business that reaches the stage where it uses the energies of over 146 individuals, either in direction or execution, must have an interesting if not a vital effect upon the welfare of the 23,000 breeding Guernseys in America today.

Once each year we strive to present interestingly the progress of your breed. Back of this presentation lies an interest similar to that of the show ring on the part of the breeders of our cattle. If intelligent leadership is to be made use of, then someone must be thrilled with the very act of gathering data, assembling facts for the leadership to use. Barehanded the cabinet maker can only polish the wood he is to work with, given tools, facts in our case, he can fashion needed or wanted objects.

This meeting is one of the interested audiences where a look may be had annually at the assemblage of facts from which can be deducted errors of the past, indications for the future, the place the breed holds in its scientific and educational program for better live stock in America.

Here it is that we should grow to feel that it is the pause for enlightenment, where the log for the next sailing is laid, where the knowledge and experience of the past can be applied. We seek to stimulate a broader interest in this part of the year's program. There is little need to view the past if it be prideful boast we seek, but if from it we can read which way to head then it is worth while. If the enviable record of this breed of ours is to continue there must be continuation of unselfish leadership. The path of livestock breeding lies strewn with the wreckage of selfish aggrandizement at the doors of supposedly service institutions. No breed of livestock can sustain fraud, either in pedigree or performance, nor can it bear up under by-bidding or wash-sales. No breed can be exploited successfully by a closed corporation policy, either of leadership or merchandising.

Those who have watched the Guernsey breed develop in the past two score of years know that but for their adaptability to meet the requirements of a constantly intensified economic use they would have by this time enjoyed but casual thought and observance by the American dairymen.

This breed first was but an interesting curiosity, seen rarely and heard of occasionally. Then notice was taken of the economy with which they produced dairy products. Upon investigation the public learned of the temperament so suitable to economic dairying, and soon a demand, the intensity of which was enjoyed by no other breed, made this breed gradually become a major breed, the influence of which has revolutionized the appreciation of the consuming public for a

product mellow and yellow, full flavored and attractive, an economical food so economically produced that recognition must be given by every major fluid milk market in the leading countries of the world.

Those close to the breed have become accustomed to expert superlative progress on every hand. We all have been hardened to facts of new heights to which the breed has risen. The nation has accepted the progress of the breed as the yard stick for the pure bred dairy cattle industry.

Rapid general acceptance of the policies of the organization has been frequently evidenced.

These facts lead to the suggestion that now, more than ever before, there is left with us an increasing responsibility for the general welfare of the industry. The abnormal progress of the breed has brought abnormal problems. Fear has been struck into the minds of certain groups who, failing to recognize the sufficient field for all breeds, have with increasing energy tried to stem the tide by a program of remote control.

So long as the consumer knows the facts, and breeders of Guernseys are progressive, the future can but be a repetition of the past.

We have welcomed 117 new members into The American Guernsey Cattle Club this year. These members came from the following states: Pennsylvania 16; Massachusetts 10; Illinois and New York, 9 each; California and Wisconsin, 8 each; New Jersey 7; Indiana and Michigan, 6 each; Virginia 5; Ohio and Minnesota, 4 each; Maryland and North Carolina, 3 each; Connecticut and Georgia, 2 each; while single memberships came from British West Indies, Colorado, Delaware, Idaho, Iowa, Kentucky, New Hampshire, Oklahoma, Oregon, South Carolina, Tennessee, Texas, Utah, Vermont, and West Virginia.

Death has taken the following members since last May.

J. Stewart Agnew, Burkeville, Virginia.

Isaac C. Blandy, Greenwich, New York.

F. B. Black, Mansfield, Ohio.

Frank J. Brown, Rutland, Vermont.

Fred Drew, McLean, Virginia.

Harvey S. Firestone, Akron, Ohio.

Henry J. Grigoleit, Decatur, Illinois.

M. M. Hollingsworth, Landenburg, Pennsylvania.

Mrs. Clara E. Howell, Hagerstown, Maryland.

Tillinghast L. Huston, Brunswick, Georgia.

Louis E. Jones, Prescott, Wisconsin.

John Kent Kane, Radnor, Pennsylvania.

Augustus P. Loring, Boston, Massachusetts.

Robert D. Shore, Winston-Salem, North Carolina.

George Thomas 3d, Whitford, Pennsylvania.

There is always interest in the scientific projects inaugurated by the Executive Committee.

The genetic studies in cooperation with Ohio State University, under the leadership of Dr. Heizer, were completed one year ago. It was thought wise, however, to accept a program suggested by Dr. Heizer of building an automatic sire evaluation project. This has been done by first establishing a genetics fellowship, equipping a laboratory and, with additional student labor, analyzing the records finished in the Advanced Register. This data in turn is placed in the hands of the breeders through the extension staff. The exact value of the work is yet to be demonstrated, but your Executive Committee feels this extended service is full of promise, not a panacea for the solution of breeding problems, but one more fact-contributing service that should tend toward accomplishing the objective.

The color work was materially expanded this year. The relation of feeding grass silage, corn silage and beet pulp to the yellow color in milk and to the flavor of milk comprised two scientific investigations. Likewise, the relation of the feeding of corn and carrot silage to milk color was investigated. Continued study has been made of the correlation of various instruments for measuring color in milk. The ever-present need of more knowledge regarding inheritance of color in milk has been materially contributed to by analysis of data from over 700 cows in carefully supervised herds in New Jersey, New York, Pennsylvania and Delaware.

Two research assistants have worked with Dr. Bartlett and Dr. Tucker and others. A brief report is published on page 1076 of this Journal. Further, as research projects are completed or show progress, they will be reported in the Journal.

The Judging Conference project has cooperated with 11 fairs. We are happy to report that there is a growing demand for this work, and a broader understanding of its purposes is being accomplished.

Two additional activities were started by this committee the past year. A list of approved judges is being built for general use, and a sub-committee is revising the Score Card.

Herd Register

The depressions of the past have not affected the recordings immediately, but the one we are in now was in evidence within a few weeks. This to some extent can be credited with the decline in registration, but the major influence has been the abnormal recordings of the previous year brought about by the closing of the waiver of penalty fees. The avalanche of applications at that time naturally was a disturbing influence on the trend. A study of recordings prior to this as compared with those of this year shows a normal increase. This fact is further recognized when it is known that the figure of 97,782 papers received this year is 16,453 less than the previous year. There were 47,022 registrations of which 35,270 were cows and 11,752 bulls.

The pulse of activities is more readily shown by the 31,627 transfers recorded. Though but three per cent above last year this figure is remarkable when borne in mind that it was accomplished during a depression. The last 25 weeks of the fiscal year show a very definite rise.

There were 28 animals imported.

Birth reports continue to increase. The 27,015 received is 3,442 above last year. The increased use of this practice is most pleasing. It is hoped that not only the 1,898 new breeders added this but an increasing number of established breeders will use birth reports.

Duplicate certificates numbered 340.

Sixteen states recorded over 1,000 animals. Pennsylvania again leads with 5,802, New York, 5,067, Wisconsin, 4,523, Ohio, 3,679, Michigan, 2,658, Indiana, 2,093, Minnesota, 2,035, with no other state over 2,000.

States recording the largest number in their history are Alabama, California, Florida, Georgia, Kentucky, Louisiana, New Mexico, Oklahoma and West Virginia.

The largest number of animals sold by states is Pennsylvania, 4,023, New York, 3,372, Ohio 2,564, Wisconsin 2,500, Michigan 1,847, Indiana 1,486, Minnesota 1,297, Illinois 1,232, California 1,099 and Virginia 1,054. No other state sold over 1,000.

Wisconsin led in the sale of bulls with 1,054, and Pennsylvania sold 1,037. No other state sold over 1,000.

Advanced Register

Due to the adoption of the Advanced Register Herd Test, which permits testing in any classification at an entry fee of $2.00, there has been an unprecedented gain in the regular Advanced Register Division.

The number of cows under regular Advanced Register test increased from 3,824 to 6,173, or 61.4 per cent. The number under Herd Improvement test increased from 2,094 to 2,397, or 14.5 per cent. The total number of cows for both testing divisions increased from 5,918 to 8,570, or 44.9 per cent.

The number of breeders testing in the regular Advanced Register classes increased from 534 to 652, a gain of 22.1 per cent. A decrease of 2.0 per cent occurred in number of breeders testing in the Herd Improvement Division, the present number being 344 as compared with 351 for last year. For both divisions combined, there has been an increase of 111 breeders, or 12.5 per cent.

The number of breeders testing in the regular Advanced Register Division by breeds, shows the Guernsey breed has 219 more than the combined number of the Holstein, Jersey and Ayrshire. The Guernsey breed, with 6,173 cows under test, exceeds the Holstein breed 183.9 per cent. Herd Improvement work shows the Guernsey breed with 344 herds under test and is exceeded only by the Holstein with 488 herds. A year ago, the number of Guernsey herds was 67.6 per cent of the number of Holstein herds. This figure is now increased to 70.5 per cent. For both testing divisions combined, the Guernsey breed leads all others in number of breeders testing, 996 as compared with the second breed, Holstein, that has 679. In total cows, the Guernsey breed ranks second, being exceeded by the Holstein, with 16,335.

There is an increasing tendency to test entire herds, especially under the Advanced Register Herd Test plan. The number of breeders testing in the Advanced Register Herd Test is 58.3 per cent of all breeders testing in the regular Advanced Register Division. Regular Advanced Register entries are now 31.0 per cent Triple Letter.

The group testing plan has been continued in Waukesha County, Wisconsin; Elkhart County, Indiana; Northern Illinois; and Chester County, Pennsylvania.

Pennsylvania with 655 entries is the leading state in regular Advanced Register work, then New Jersey, 535; California, 509; New York, 490; and Wisconsin, 435.

The states showing the greatest increase in number of cows on test are:

Pennsylvania	348	Michigan	201
California	329	North Carolina	92
New Jersey	317	Ohio	82
Indiana	203	Illinois	76

Advanced Register Sires

The total number of Advanced Register Sires to January 1, 1938, is 6,126. From January 1, 1937, to January 1, 1938, 114 new sires were admitted.

Five sires have entered the list of those having more than 50 Advanced Register daughters, making a total of 19 for the breed.

Producing Dams

From January 1, 1937, to January 1 1938, the number of producing dams was increased by 824, bringing the total number of producing dams to 9,963. On October 1, 1937, there were 26 producing dams with 8 or more Advanced Register progeny. The increased activity in testing has brought up the question of whether the great producing dam requirement is high enough. Within a few years, at the present rate, this list alone will be so large that it may be meaningless to many.

There are now 17 records of more than 1,000 pounds of butter fat.

Three cows of the breed have 2 records, 1 cow has 3 records, and 1 cow has 4 records, each of more than 900 pounds of butter fat. One has 6 records of more than 800 pounds of butter fat. Two have 11 and 1 has 12 Advanced Register records, 6 have made records of more than 850 pounds of butter fat on twice-a-day milking, 2 have made records of more than 900 pounds at the advanced age of 11 years or over, and 1 produced over 770 pounds of butter fat at 18 years of age.

The 3,320 regular Advanced Register records, approved during the past fiscal year, including Triple Letter records, average 510.3 pounds of butter fat. The number of Triple Letter records approved this year is 847, or 25.5 per cent of all records made.

All records approved since the Advanced Register was established, Single, Double, and Triple Letter Classes combined, average as of April 1, 1938, 10098.4 pounds of milk and 502.4 pounds of butter fat, an increase of 11.8 pounds of milk and .6 pounds of butter fat, by virtue of the completed records of this year.

Five world's records have been approved this year as compared with 6 last year. Four were made in Double Letter Classes, 1 in Single Letter Class.

The 5 states having the largest number of herds under Herd Improvement test are:

Michigan	53	Pennsylvania	29
Ohio	49	Indiana	27
New York	30		

There were 5,883 Herd Improvement records, approved to April 1, 1938, averaging 8646.9 pounds of milk, 426.0 pounds of butter fat and 4.93 per cent.

The 2,092 Herd Improvement records approved during this year average 8772.7 pounds of milk, 4.91 per cent, and 430.4 pounds of butter fat.

Advanced Register Volume VI., containing 533 pages, has been published this year. No breeder should be without these volumes of the Advanced Register.

Dairy Breed Trends

Fiscal Year Shows Guernsey In Strong Position.

HERD REGISTER

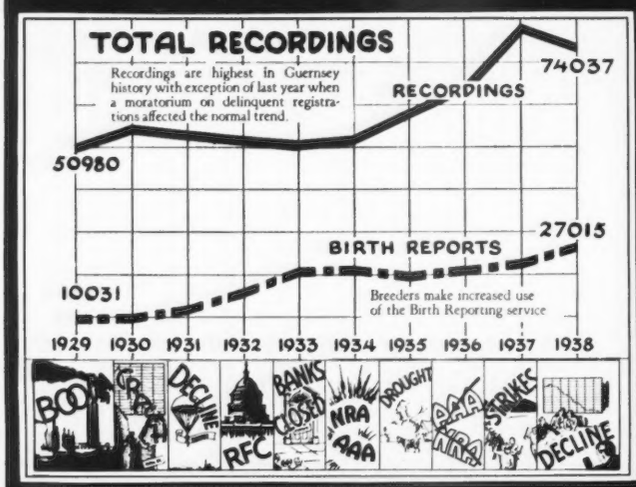

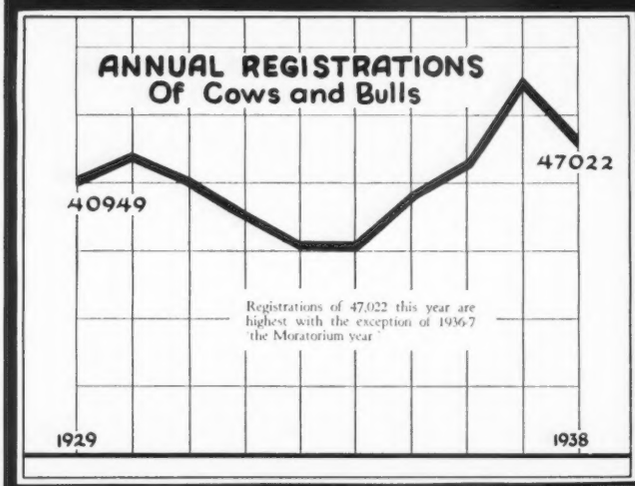

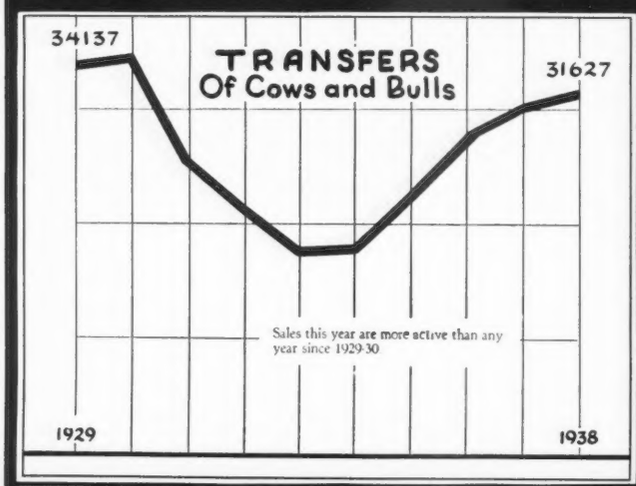

ADVANCED REGISTER

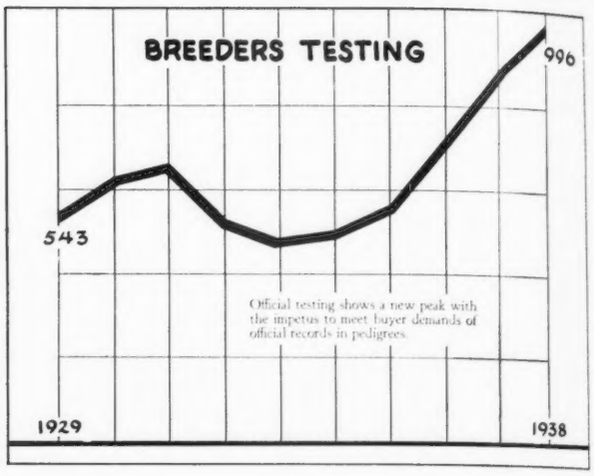

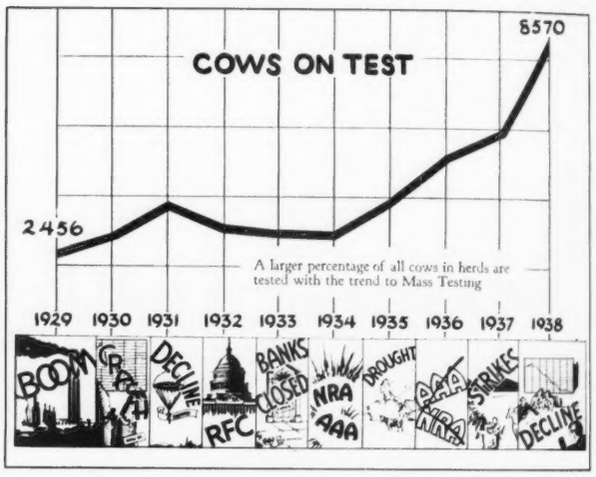

Selective and Mass Testing

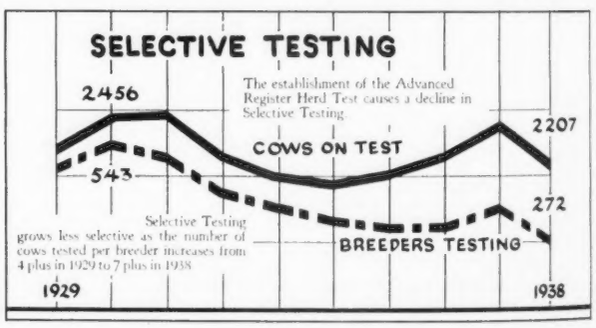

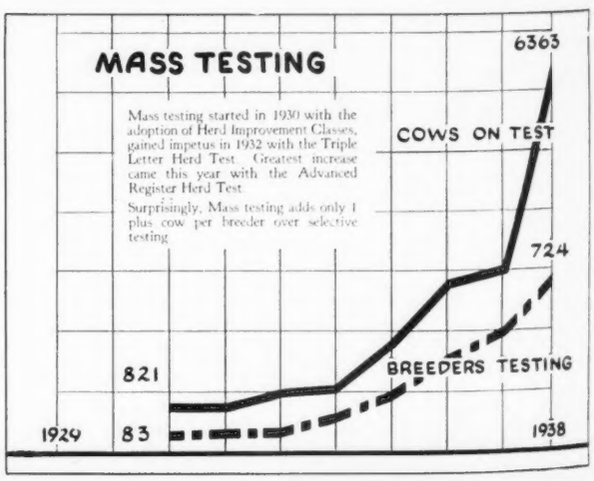

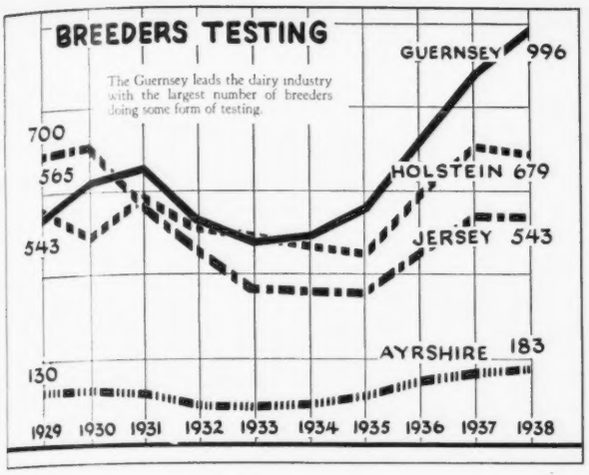
BREEDERS TESTING
The Guernsey leads the dairy industry with the largest number of breeders doing some form of testing.
GUERNSEY 996
700
565
543
HOLSTEIN 679
JERSEY 543
AYRSHIRE 183
130
1929 1930 1931 1932 1933 1934 1935 1936 1937 1938

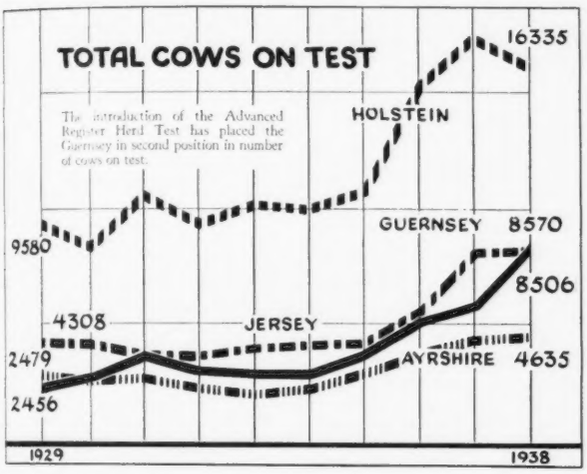
TOTAL COWS ON TEST
The introduction of the Advanced Register Herd Test has placed the Guernsey in second position in number of cows on test.
16335
HOLSTEIN
GUERNSEY 8570
9580
8506
4308
JERSEY
2479
AYRSHIRE 4635
2456
1929
1938

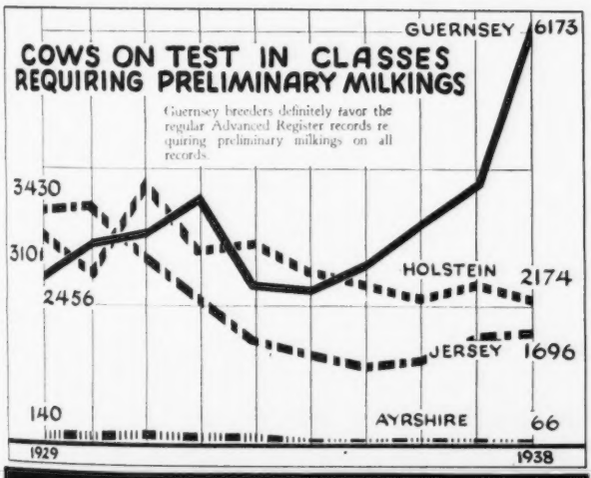
COWS ON TEST IN CLASSES REQUIRING PRELIMINARY MILKINGS
Guernsey breeders definitely favor the regular Advanced Register records requiring preliminary milkings on all records.
GUERNSEY 6173
3430
3101
2456
HOLSTEIN 2174
JERSEY 1696
140
AYRSHIRE 66
1929
1938

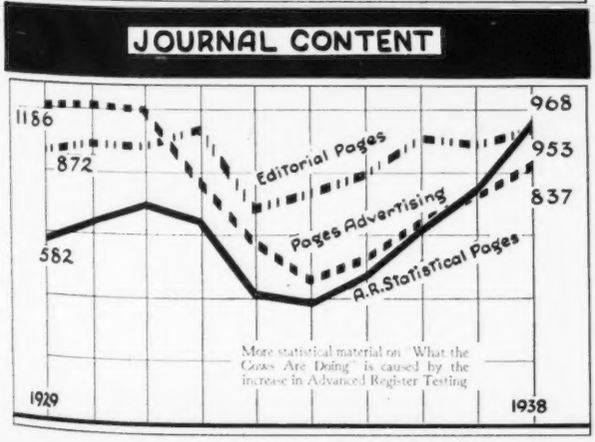
JOURNAL CONTENT
1186
872
582
968
953
837
Editorial Pages
Pages Advertising
A.R. Statistical Pages
More statistical material on "What the Cows Are Doing" is caused by the increase in Advanced Register Testing
1929
1938

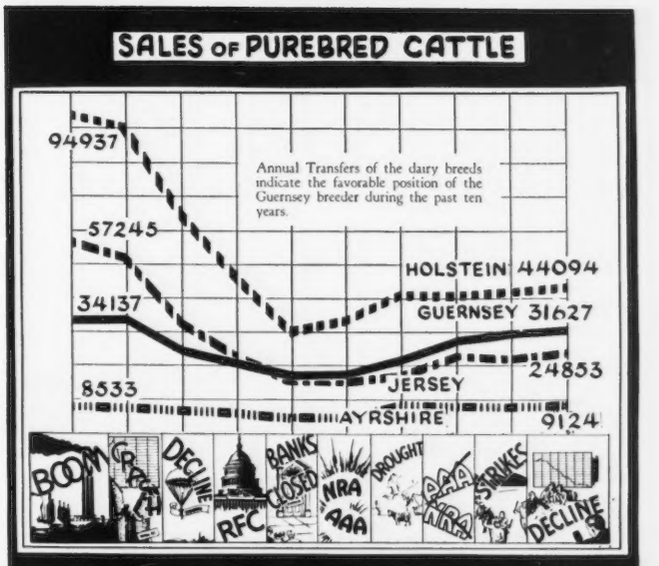
SALES OF PUREBRED CATTLE
Annual Transfers of the dairy breeds indicate the favorable position of the Guernsey breeder during the past ten years.
94937
57245
34137
8533
HOLSTEIN 44094
GUERNSEY 31627
24853
JERSEY
AYRSHIRE
91,24
BOOM
CRASH
DECLINE
RFC
BANKS CLOSED
NRA
AAA
DROUGHT
AAA
NRA
STRIKES
DECLINE

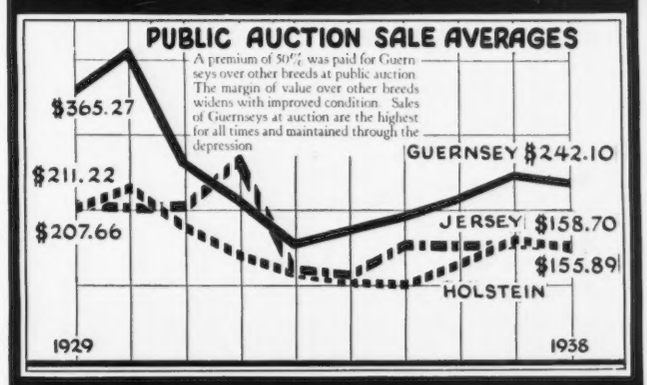
PUBLIC AUCTION SALE AVERAGES
A premium of 50% was paid for Guernseys over other breeds at public auction. The margin of value over other breeds widens with improved condition. Sales of Guernseys at auction are the highest for all times and maintained through the depression
$365.27
$211.22
$207.66
GUERNSEY $242.10
JERSEY $158.70
$155.89
HOLSTEIN
1929
1938

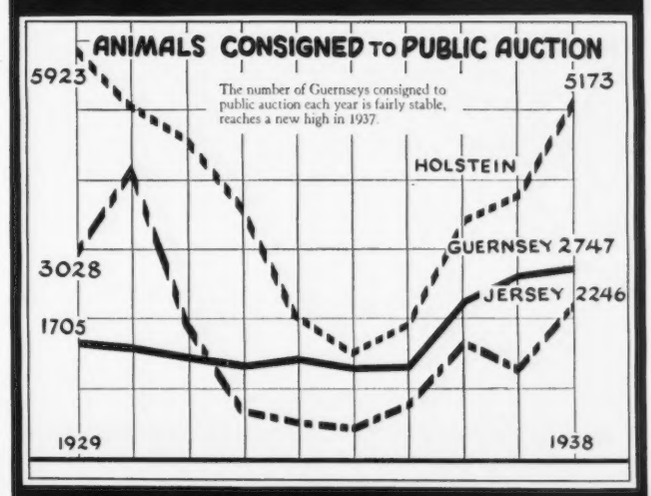
ANIMALS CONSIGNED TO PUBLIC AUCTION
The number of Guernseys consigned to public auction each year is fairly stable, reaches a new high in 1937.
5923
5173
HOLSTEIN
GUERNSEY 2747
3028
JERSEY 2246
1705
1929
1938

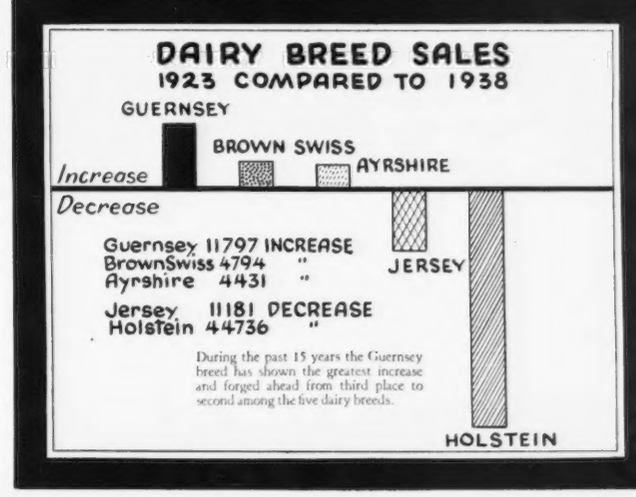
DAIRY BREED SALES
1923 COMPARED TO 1938
GUERNSEY
BROWN SWISS
AYRSHIRE
Increase
Decrease
Guernsey 11797 INCREASE
BrownSwiss 4794 "
Ayrshire 4431 "
Jersey 11181 DECREASE
Holstein 44736 "
JERSEY
During the past 15 years the Guernsey breed has shown the greatest increase and forged ahead from third place to second among the five dairy breeds.
HOLSTEIN

Guernsey Breeders' Journal

Readers of the Journal the past year have without doubt noted the increased amount of editorial, statistical and advertising pages. No division has received a more direct effect from increased activities than this. The policy of holding to a creditable house organ regardless of cost within reason is receiving constant and searching attention of both the staff and Executive Committee. With an increased circulation of 9% and advertising of 10% there still remains the solution to having the Journal more nearly carry itself.

There was an increase of 31% in the number of pages of credits published. This material has been so interesting and valuable to the readers that no effort to date has been made to lighten the burden. It is true, however, that with so many credits of average quantity published, several suggestions have come to us stating that much of the fascination of watching what the cows are doing has been lost. Too much effort is needed to pick the outstanding ones from the "Mill Run." If this be true it is possible that the reader can be served more readily by a stated quantity to be made for the animal to be eligible for a monthly publishing of her production. It has been interesting to find that practically all animals of interesting high production in the past would have appeared each month with a requirement of fifty pounds per month. Upon this basis there would have been a saving of over $10,000 in expense last year.

There were 2,758 pages in the Journal, 837 pages of advertising, 953 pages of subject matter and 968 pages of credits. Circulation increased 477. Ohio alone contributed 84 of these, Washington 78, New York 48, Michigan 41, Wisconin 30, Illinois and Indiana 29 each and New Jersey 24.

During the year 5,403 subscriptions expired and 3,731 of these were renewed. This fact has always been a pleasing one. No better evidence of satisfied readers is needed than a high percentage of renewals. New York, with 979, has almost twice as many subscribers as any other state, followed by Pennsylvania with 589, Ohio 398, Wisconsin 290, Massachusetts 266, Michigan 252, Indiana 242, New Jersey 232, Illinois 231, and Washington 203. No other state has over 200.

Eighty-one per cent of the advertising has been under contract. This fact is pleasing because it gives some assurance of income and better still that breeders are satisfied with the results they obtain.

The geographical distribution of this advertising was Mid-Atlantic states 43.7 per cent, Mid-West 22.2, New England 16.4, South 13.5, and the Pacific Coast 4.2%. A marked change has occurred in this distribution of advertisers. Four years ago the Mid-West had but 11 per cent and the South 5.2 per cent.

Liberal use of photographic subjects has maintained an interesting part of the editorial pages. Layout and art work have contributed to the appearance and a substantial number of helpful articles were printed. As an illustration of a timely and evidently helpful article we mention the one by Robert Roemer on Mastitis, which holds the record for creating correspondence.

Division of Information and Service

The policies of the information and service work have been progressive breed promotion with quality literature, which in turn emphasizes the economical value of the breed together with its fascination as a breed with which to do constructive genetic work. This in itself has been a rather normal task, but in the doing there is created such a large demand for other activities, which may be termed "follow-up," that to find a single day without opportunity to do further work is not possible.

A new and interesting activity has been to follow up the two or three thousand breeders that register a few head and then lapse into inactivity. One-half of these return and those who do not are found to have remained inactive by virtue of "too many bull calves" or the use of birth reports. Those who cease activity permanently show three reasons. Old age or death 42%, inferior foundation stock 20%, Bang's Disease 16%, while the remainder are just not interested, either through misfortune or minor influences.

Fourteen major projects comprise the work of this division: Expansion or press-release service; advertising of 69 insertions with twenty million farm circulation; answering 9,790 requests for information; a major fair exhibit with other fair activities of student, 4-H clubs, and breeder recognition; a broadened service fo fieldmen and colleges; publishing and disseminating sales lists; recognition plaques for Herd Test and folders for automatic sire evaluation work; sample copies of the Guernsey Breeders' Journal to over 8,000 prospects; Field days; Photographic activities; American Public Health Association contacts; Broadcasting programs; literature; and close Golden Guernsey, Inc., cooperation.

With this general program it is easily apparent that the only limiting factors for volume are time and funds. The work of this division must of necessity await finances each year. Here it is that the policy of building increased service as funds are available is active.

The statistical data of the activities is in keeping with both the progress for the breed and the funds used.

Extension

There were several changes in the personnel of the extension staff and one additional fieldman added. C. W. Robinson, formerly located at Portland, Oregon, was moved to the Sacramento, California, office where he is in charge of breed and milk work. C. A. Smith, formerly extension dairyman in Colorado was selected for the Western territory, while Earl N. Schultz of Iowa State College was given the Eastern region, primarily the New England states.

Each year the extension staff is called upon to do an increasing amount of Herd Register, Advanced Register and Golden Guernsey work. Besides being invaluable in clarifying difficulties, new contacts are made, and we have reached the point where the demands for work and service have increased materially. This naturally has an effect upon funds used in the performance of such work.

This year it was thought advisable to start using motion pictures and photography more generally in the field activities. It has been interesting to see the increased interest and at-

tendance this policy has caused. The first experiences in the technique of photography by the fieldmen could hardly be classed as masterpieces, but by the mid-year period all had mastered the art sufficiently to have assembled material that will be useful, be of historic value, and we hope a means of more clearly presenting to the membership the work of the fieldmen. Already a new and novel use has been started. Strips of film are made of animals in which breeders are interested, but are a distance from the subject of their interest. The films are taken, developed, and mailed for the benefit of the interested. This is especially adapted to selecting breeding stock.

North Central

Unusual activity in this section in bull sales the past year is the reflection of cooperation and organized effort to improve the class of sires used generally. Here 51 sires were selected for individuals and an additional group of 34 sires placed for the use of 450 dairy farmers. At the December meeting of the Executive Committee it was voted to charge a 5 c. per cwt. commission on all trademark products in the unorganized territory and in this area 95% of users were signed on the new basis, 10,244 people were reached through 74 meetings, 519 farm visits, assisting in four successful state sales, seven parish shows held, 6 major fairs attended, 16 Herd Register cases adjusted, and 37 breeders started in Advanced Register work. Some effective work was done here in assisting state publication. Much time was utilized also in organization work.

Mid-Western and Southwestern

In this section is felt the transition which is sure to come when there is activity in the Golden Guernsey program. Indiana and Illinois are especially active. During the year the milk work in Illinois was taken over by the National organization that will change some of the activities of extension work. The state colleges and extension workers in this area have been coordinating their programs with the breed men, and it is proving to be an admirable procedure. Here, like in other sections, outstanding interest has been shown in A. R. testing. Probably no area is approaching the interest developed here in working for recognition of the general breeding work. Journal advertising is making great strides and already national interest is manifest. Fourteen Herd Register matters were adjusted. Twelve Golden Guernsey contracts were renewed with the remainder yet to be visited due to the time factor. Wide use has been made of motion pictures, 70 showings to 3,121 people. Seventeen breeders started in Advanced Register work. Work with state and local breeders associations where 75 meetings had an attendance of 6,957, showed forty-one new breeders started; all of which indicates the growing use of a service available in many ways.

Southern Territory

The past year has been a rather contradictory one, but has closed with a general average higher than the preceding year.

Advanced Register work has again reached the highest point in history. There is still a shortage of good herd sires in the hands of breeders, and but few delinquent papers in evidence. There has been a continued improvement in the general condition of herds throughout this territory, and an increased output of Golden Guernsey milk—of even higher quality than heretofore. More time has been spent in the essentials of promotion, answering inquiries, directing prospects, locating desirable foundation animals, outlining breeding programs, arranging sales, attending meetings, making new contacts and strengthening old ones, securing favorable publicity, increasing number of breeders and animals in Advanced Register work.

The policy of placing responsibility in the hands of associations and extension workers has been continued. They have greatly increased their activities in assisting prospects, new breeders, beginners in Advanced Register work, and in some instances have been of material aid in increasing Golden Guernsey milk sales. Individual breeders have continued their co-operative spirit in furthering interest in the breed and are being amply rewarded for their efforts.

During the coming year especial emphasis will be placed on Advanced Register testing, building better herds, securing new breeders and trademark contracts. Attention will also be given to strengthening contacts that will reflect advantageously to the breed.

Western Territory

C. W. Robinson operated here until November 1, at which time C. A. Smith took charge. Both men report growth in Advanced Register interest and activity. This northwest section has been coordinating the work of breed and educational organizations and as a result 4-H work has increased, local associations have definite programs of action and study, five of these have been reorganized into active units. State and regional sales have been aided, organized study of prospective herd sires has entered the activities of some of the associations. General acceptance of the Golden Guernsey, Inc., program has been evident. The status of the breed in the northwest is best presented by the fact that breeders are more active in testing, there is an increased demand for cattle and a very definite demand for Guernsey milk.

California Area

Cooperatively between The American Guernsey Cattle Club and Golden Guernsey, Inc., the breed work, both livestock and milk are being handled through a joint representative, C. W. Robinson, located in Sacramento. The project is needed to meet the growth in the breed activities in that state. The records show that the growth is unabated this year and time will probably bring through this project information helpful in developing a semi-commercial type of extension service. Here every activity is to be financed by the areas earning eventually. The spirit of cooperation on the part of the breeders is very encouraging and indicates success for the project.

Eastern Area

Earl N. Shultz took charge of this territory October 1 and although the short time in which he has been employed is not sufficient to accumulate exacting data or results, the real fact of note is that throughout the territory there has been an unusual spirit of appreciation for the service and great eagerness shown for getting projects started.

Summary of Field Activities

	Finley	Holden	Bates	Shultz	Robinson	Smith	Office	Total
Letters								
Special	1,904	1,478	1,593	512	694	506	48,165	54,852
Form	400			1,522	301		27,961	30,184
Articles	19	17	3	11	39	3	2	94
Names for Literature		124	553		14	12	25	728
Conferences	247	370	332	52	248	160	86	1,495
Fairs—Attended	6	22	3	3	7	1	16	58
Reported	6	23	1		6		4	40
Exhibits Arranged	5	10	1		5		13	34
Sales—Attended	4	10	11	1	10	2	18	56
Reported	3	6	7		5	1	1	23
Meetings—Attended	44	92	30	49	34	42	21	312
Addressed	74	75	18	17	32	43	6	265
Attendance	10,244	6,957	2,628	3,004	3,444	1,872	3,442	31,571
Reported	38	43	11		23	15	3	133
Reports Secured	7	1	11			3	1	23
Memberships Secured	4	6	10		2	3	6	38
Farms—Visited	519	211	323	174	290	194	292	2,003
Special Request	143	163	76			78		460
Herdsman Secured		1					49	50
Guernseys—Purchased by Request		3			5	35		43
Assisted in Buying	137	11	75	1	146	3		373
Assisted in Selling	263	307	218		368	47		1,203
Inquiries	160	62	115	9	331	105		782
Prospects Visited		14	73	16	12	13	8	156
New Breeders Started	5	41	62		8			116
H. R. Matters Adjusted	16	14	44	2	82	18	2	178
A. R. Matters Adjusted			8		11	4	7	30
A. R. Testing—Advised	168	16	41	2	12	21	14	274
Started	37	17	6		5	12	2	79
Calf Clubs Organized		10				1		11
Calf Club Members (New)		40	4			6	4	54
Bulls Placed—Beginners	36	19	15		8	4		82
Breeders	51	25	16		37	5		134
Bull Clubs Organized	4	2					1	7
Assistance in Selecting Show Herds	11	2	2		12			27
Trade Mark Contracts—Secured	24	12	31		5	1	2	75
Inspected	25	25	43		20	9		122
Breeders' Organizations—Formed		3						3
Reorganized	12	15		1		9		37
Journal—Assisted in Preparing Ad	3	35	1		11	4	254	308
Stories Written		46	1	3	11	1	7	69
Stories Secured			12		1	11	1	25
News Notes Written	11	53	41	13	14	2	28	220
News Notes Secured		6	58	5	1	4		98
Subscriptions	17	45	10	27	24	11	23	157

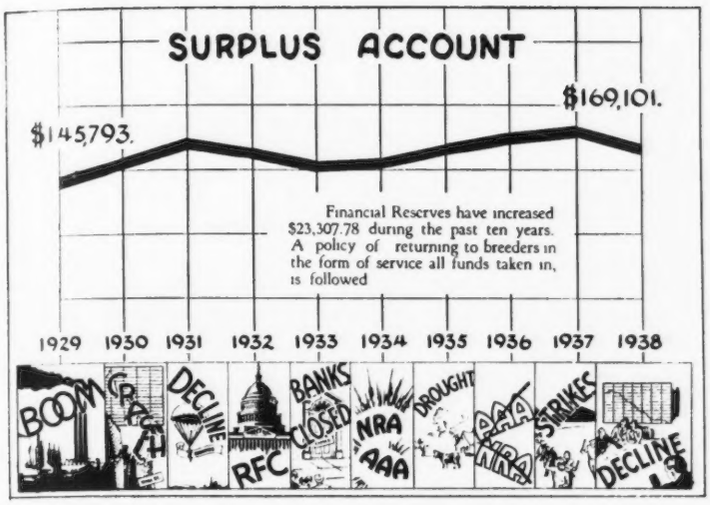

Finances For 1937-38

A Report of the Auditors for the Fiscal Year Ending March 31, 1938

Boston, April 28, 1938

To the Executive Committee,
The American Guernsey Cattle Club, Inc.,
Peterborough, New Hampshire.

Gentlemen:

We have made an examination of the accounts and financial records of The American Guernsey Cattle Club, Inc., a Connecticut corporation, for the purpose of reporting upon its financial condition as at March 31, 1938, and the results of its operations for the year ended at that date.

The corporation is engaged in recording and scientific research in pure bred Guernsey cattle.

Our report includes, in addition to the text, the following attached statements:

Exhibit A. Balance Sheet as at March 31, 1938.

Exhibit B. Income, Expense and Surplus Statement For the Year ended March 31, 1938.

Exhibit C. Consolidated Balance Sheet as at March 31, 1938.

Exhibit D. Consolidated Income, Expense and Surplus Statement For the Year ended March 31, 1938.

Scope of Examination

Our attention has been devoted primarily to the investigation of asset and liability accounts as at March 31, 1938, comments on which appear later in the text of this report.

While we have not audited the operating accounts in such complete detail as would have been necessary to disclose all possible inaccuracies, we have made tests of the transactions reflected in the income, expense and surplus statement for the year ended March 31, 1938, sufficient to satisfy ourselves as to its general accuracy.

Golden Guernsey, Inc.

In April, 1934, a Connecticut corporation, Golden Guernsey, Inc., was organized by the officers of The American Guernsey Cattle Club, Inc., to take over and continue the activities formerly included in the Milk Marketing Division of the Club.

Membership in Golden Guernsey, Inc., is limited to and shall include those who are or may be from time to time members of the Executive Committee of The American Guernsey Cattle Club, Inc.

The activities of Golden Guernsey, Inc., will be mainly:

(a) The collection of fees from the users of the Golden Guernsey trademark and the disbursement of such funds for national advertising and legal fees for protection of the trademark.

(b) The purchase and sale of advertising service supplies.

A separate report has been prepared on the examination of Golden Guernsey, Inc., for the year ended March 31, 1938.

In order to make this report of The American Guernsey Cattle Club, Inc., as complete as possible, Exhibits C and D have been included to show the consolidation of the Golden Guernsey results with those of The American Guernsey Cattle Club.

It is intended that the royalty received by Golden Guernsey, Inc., for the use of the trademark shall be used for na-

tional advertising and legal fees and expenses in connection with the trademark. The only source of income to Golden Guernsey, Inc., therefore, is the profit on the sale of advertising service supplies; and, as this would be insufficient to meet the overhead expenses, it was decided that The American Guernsey Cattle Club, Inc., would appropriate a certain amount monthly to Golden Guernsey, Inc., such appropriations to be treated as expense to the former and income to the latter. This appropriation from July 1, 1934, to March 31, 1938, was at the rate of $1,000 per month. The American Guernsey Cattle Club, Inc., charges Golden Guernsey, Inc., $50 per month for rent and miscellaneous services.

Changes in Financial Condition

During the year under examination the surplus of The American Guernsey Cattle Club, Inc., was decreased to the extent of $14,801.49, due to the excess of expenses over income for the year ended March 31, 1938, as shown in detail on Exhibit B.

The effect of this decrease in surplus is reflected by the increases and decreases in assets and liabilities during the year, disclosed by the following condensed comparative balance sheets:

	March 31, 1938	March 31, 1937	Increase or Decrease*
Cash	$17,295.49	$32,365.05	$15,069.56*
Investment Account	110,000.00	110,000.00	
Accounts Receivable, less Reserve	3,420.76	3,409.71	11.05
Note Receivable	2,225.83		2,225.83
Advanced to Golden Guernsey, Inc.	12,350.00	11,100.00	1,250.00
Inventories	1,100.00	1,100.00	
Real Estate, Net	33,450.00	34,800.00	1,350.00*
Equipment	5,000.00	5,000.00	
Total Assets	$184,842.08	$197,774.76	$12,932.68*
Less Liabilities	11,763.46	10,637.42	1,126.04
	$173,078.62	$187,137.34	$14,058.72*
Less Reserves	3,977.26	3,234.49	742.77
Surplus	$169,101.36	$183,902.85	$14,801.49*

The net increase of $742.77 in the reserve accounts during the year was caused by an increase of $285.42 in the Advanced Register Publishing Reserve and an increase of $457.35 in the Journal Subscriptions Reserve. The changes in these reserves are commented on in later paragraphs.

Comments on Balance Sheet

In the following paragraphs we comment on the assets and liabilities as at March 31, 1938, in the order in which they appear on the balance sheet, Exhibit A.

Cash—$17,295.49

This amount is made up as follows:

First National Bank of Peterborough	$17,275.49
Cash on Hand	20.00
	$17,295.49

All recorded cash receipts for the year were traced into the bank, and all disbursements were checked in detail. The bank balance shown above was reconciled with a certificate obtained direct from the bank.

Cash on hand at the office was counted on April 11, 1938, and the amount on hand March 31, 1938, was verified by checking the transactions between these dates.

Investment Account—$110,000

This total is represented by the following investments:

U. S. Government Securities (at par value)	
Treasury Bonds 3⅛s 1946-49	$15,000
Treasury Bonds 3¼s 1946-44	65,000
Treasury Bonds 3s 1948-46	30,000
	$110,000

There were no changes in the investments during the year. We examined the above-listed securities, which were in the club's box in the safe deposit vault of the First National Bank, Boston, Mass., on April 28, 1938.

We verified the interest ($3,481.25) received during the year from the investments.

Accounts Receivable, Less Reserve—$3,420.76

We ascertained that the gross amount of accounts receivable, $9,331.82, is represented by individual accounts for charges originating in the months indicated below:

Accounts Paid between April 1 and April 8, 1938	$355.78
Accounts Unpaid April 13, 1938	
March, 1938	3,583.35
February, 1938	617.62
January, 1938	530.71
October, November, December, 1937	1,380.36
April to September, 1937	1,782.66
Prior to April, 1937	1,081.34
	$9,331.82

The Reserve for Doubtful Accounts was increased $480 by monthly accruals. During the year worthless accounts totaling $190.45 were charged against the reserve, and recoveries totaling $39.02 from accounts previously charged off were credited to the reserve.

We discussed the individual accounts receivable at March 31, 1938, with the treasurer of the Club, and it is his belief, in which we concur, that the balance of the reserve, $5,911.06, will be sufficient to care for probable losses in the collection of these accounts.

Note Receivable—$2,225.83

This represents a demand note receivable, dated June 1, 1937, received from the New York State Guernsey Breeders'

Co-Operative, Inc., by Golden Guernsey, Inc., which endorsed the note to The American Guernsey Cattle Club, Inc., in exchange for cash. The note covers trademark royalties due Golden Guernsey, Inc. We examined the note during the course of our audit. Interest at 4% was received in June, 1937, for the ensuing year.

Advanced to Golden Guernsey, Inc.—$12,350

In addition to the $1,000 per month appropriated by the Club to Golden Guernsey, Inc., it was necessary at times to advance additional sums to care for temporary increases in the advertising service supplies inventory. The balance of the unpaid advances on March 31, 1938, was $12,350.

Inventories—$1,100

The publications inventory, $100, consists of Herd Registers, Advanced Registers, Supplements, General Index and Guernsey Breeders' Journals, carried on the books at a nominal value.

The supplies inventory, $1,000, is stated at an estimated fair value on a liquidating basis.

Real Estate, less Reserve—$33,450

This balance represents the book value of the real estate, $35,000, less the depreciation reserve of $1,550. There was no change in the Real Estate account during the year under review.

The Depreciation Reserve account was increased by $1,000, charged to depreciation expense; and by $350, proceeds of the sale of a small strip of land to the owners of the Gem Theatre in order to straighten the property lines of their lot.

Equipment—$5,000

This represents the estimated liquidating value of office equipment. All new equipment purchased during the year ended March 31, 1938, has been charged to current expenses.

Accounts Payable—$5,838.09

We ascertained that the total above is the aggregate of the open accounts payable recorded on the books of the Club. The individual items were checked with the vouchers and unpaid invoices; all of them were of recent date, and were classified as follows:

Office Payroll	$3,150.88
General Expenses	2,687.21
	$5,838.09

We examined the entries made in the voucher register subsequent to the balance sheet date, and are satisfied that substantially all known liabilities of this nature have been included.

Cash Advances—$5,914.37

We ascertained that the total above is the aggregate of the open cash advances recorded on the books of the club. The balance represents cash advances against orders in suspense received in the following months:

August, 1937	$4.00
October, 1937	10.00
November, 1937	22.00
December, 1937	34.50
January, 1938	66.00
February, 1938	627.50
March, 1938	5,150.37
	$5,914.37

Cash advances are transferred to income only at the completion of the work. Refunds of cash advances are made if examination discloses the orders cannot be accepted.

Inactive Credits—$11

This amount represents cash advances on work held up pending a decision of the Executive Committee relative to its acceptance. These advances were received in the following months:

June, 1933	$5.50
September, 1933	$5.50
	$11.00

Contingent Liabilities—

Although New Hampshire has ruled that the Club is exempt from the State unemployment compensation tax, the status of the Club under the Federal and other States' social security acts has not yet been determined. The officers of the Club, however, believe that it is exempt under the law, and no liability for such taxes has been set up.

Our examination disclosed no other contingent liabilities, and we have obtained a certificate signed by the treasurer of the Club, stating that there were no other known contingent liabilities; that none of the Club's assets had been assigned or pledged as security for liabilities; and that no unsettled lawsuits were pending against the Club.

Reserve for Advanced Register Publishing —$1,076.36

This reserve is increased monthly by amounts based upon the number of Advanced Register or Herd Improvement records and reentries. The increase for the period from April 1 to December 31, 1937, amounted to $2,766.16 (at the rate of 71 cents per record or reentry), resulting in a total reserve of $3,557.10 at December 31, 1937. The cost of printing Volume VI. was $3,115.50, which was charged to the reserve, and the excessive reserve, $441.60, was credited to Advanced Register Publishing Expense. The reserve was then started for the next volume at the rate of 71 cents per record or reentry during January, February and March, 1938, a total of $1,076.36.

Reserve for Journal Subscriptions—$2,900.90

This reserve represents the deferment of a portion of the income from all five-year subscriptions to the Guernsey Breeders' Journal.

Surplus—$169,101.36

The transactions affecting surplus during the year ended March 31, 1938, are summarized on Exhibit B.

Payrolls

We audited the payrolls for several weeks during the year ended March 31, 1938, checking time cards, extensions and footings. We also checked the wage rates paid to the rate cards in the secretary's office.

The accounting records were neatly and accurately kept, and every assistance was rendered us by your officers and employees.

Respectfully submitted,
SCOVELL, WELLINGTON & COMPANY

Exhibit A

THE AMERICAN GUERNSEY CATTLE CLUB, INC.

BALANCE SHEET AS AT MARCH 31, 1938

Assets

Cash		$17,295.49
Investment Account (Market Quotations, $117,317.19)		110,000.00
Accounts Receivable	$9,331.82	
Less Reserve for Doubtful Accounts	5,911.06	3,420.76
Note Receivable		2,225.83
Advanced to Golden Guernsey, Inc.		12,350.00
Inventories		
Publications	100.00	
Supplies	1,000.00	1,100.00
Real Estate	35,000.00	
Less Reserve for Depreciation	1,550.00	33,450.00
Equipment		5,000.00
		$184,842.08

Liabilities and Net Worth

Accounts Payable		$5,838.09
Cash Advances on Orders in Suspense		5,914.37
Inactive Credits		11.00
Total Liabilities		$11,763.46
Contingent Liabilities	See Text	
Reserves for		
Advanced Register Publishing	$1,076.36	
Journal Subscriptions	2,900.90	3,977.26
Surplus, Exhibit B		$169,101.36
		$184,842.08

Exhibit B

THE AMERICAN GUERNSEY CATTLE CLUB, INC.

INCOME, EXPENSE AND SURPLUS STATEMENT

FOR THE YEAR ENDED MARCH 31, 1938

Income

Herd Register	225,961.01	
Advanced Register	37,167.44	
Guernsey Breeders' Journal	44,904.91	
General	17,061.70	
Total Income		$325,095.06

Expenses

Herd Register	$36,942.67	
Advanced Register	40,372.16	
Guernsey Breeders' Journal	60,750.97	
General	90,698.58	
Information and Service	34,793.02	
Extension	41,411.69	
Overhead	7,888.55	
Administration	19,631.47	
Accounting	7,407.44	
Total Expenses		$339,896.55
Loss for Year		$14,801.49
Surplus, March 31, 1937, per previous report		$183,902.85
Surplus, March 31, 1938, Exhibit A		$169,101.36

Exhibit C

THE AMERICAN GUERNSEY CATTLE CLUB, INC.

GOLDEN GUERNSEY, INC.

CONSOLIDATED BALANCE SHEET AS AT MARCH 31, 1938

(Items marked * represent losses, deficits or deductions)

Assets	Consolidated	The American Guernsey Cattle Club, Inc.	Golden Guernsey Inc.
Cash	$21,630.32	$17,295.49	$4,334.83

Investment Account (Market Quotations, $117,317.91)	110,000.00	110,000.00	
Accounts Receivable	10,421.13	9,331.82	1,089.31
Less Reserve for Doubtful Accounts	5,911.06*	5,911.06*	
Note Receivable	2,225.83	2,225.83	
Reported Royalties Unpaid, Contra	2,829.53		2,829.53
Advanced by The American Guernsey Cattle Club to Golden Guernsey, Inc.		12,350.00	12,350.00*
Inventories			
Publications	100.00	100.00	
Supplies	1,000.00	1,000.00	
Advertising Service Supplies	2,454.43		2,454.43
Real Estate	35,000.00	35,000.00	
Less Reserve for Depreciation	1,550.00*	1,550.00*	
Equipment	5,000.00	5,000.00	
	$183,200.18	$184,842.08	$1,641.90*

LIABILITIES AND NET WORTH

Accounts Payable	$5,940.41	$5,838.09	$102.32
Cash Advances on Orders in Suspense	6,401.72	5,914.37	487.35
Inactive Credits	11.00	11.00	
Reported Royalties Unpaid (Income Deferred), Contra	2,829.53		2,829.53
Contingent Liabilities		(See Text)	
Reserves for			
Trademark Royalty Activities	3,763.42		3,763.42
Advanced Register Publishing	1,076.36	1,076.36	
Journal Subscriptions	2,900.90	2,900.90	
Deficit, Washington Project			3,224.76*
Deficit, California Project			7,702.97*
Surplus from Other Activities		169,101.36	2,103.21
Consolidated Surplus, March 31, 1938, Exhibit D	160,276.84		
	$183,200.18	$184,842.08	$1,641.90*

Exhibit D

THE AMERICAN GUERNSEY CATTLE CLUB, INC.
GOLDEN GUERNSEY, INC.

CONSOLIDATED INCOME, EXPENSE AND SURPLUS STATEMENT

FOR THE YEAR ENDED MARCH 31, 1938

	Income	Expense	Net Income (Loss*)
The American Guernsey Cattle Club, Inc., Exhibit B	$325,095.06	$339,896.55	$14,801.49*
Golden Guernsey, Inc. (see separate report)	33,239.08	40,489.56	7,250.48*
Total	$358,334.14	$380,386.11	
Deduct Intercompany Transactions, Rent and Service charged to Golden Guernsey Inc.	600.00	600.00	
Appropriated to Golden Guernsey, Inc.	12,000.00	12,000.00	
	$12,600.00	$12,600.00	
Total	$345,734.14	$367,786.11	
Consolidated Net Income (Loss*)			$22,051.97*

SUMMARY BY ACTIVITIES

Herd Register	$225,961.01	$36,942.67	
Advanced Register	37,167.44	40,372.16	
Guernsey Breeders' Journal	44,904.91	60,750.97	
General	16,461.70	78,698.58	
Information and Service		34,793.02	
Extension		41,411.69	
Overhead		7,888.55	
Administration		19,631.47	
Accounting		7,407.44	
Golden Guernsey, Inc.			
Milk Marketing Central Office	8,625.33	20,069.20	
Washington Project	7,935.10	7,438.74	
California Project	4,876.65	12,381.62	
Total	$345,734.14	$367,786.11	
Surplus, March 31, 1937			$183,902.85
The American Guernsey Cattle Club Club, Inc.			
Golden Guernsey, Inc.			
Central Office			2,147.08
Washington Project			3,721.12*
Consolidated Surplus, March 31, 1938, Exhibit C			$160,276.84

ANALYSIS OF CONSOLIDATED SURPLUS (DEFICIT*) MARCH 31, 1938

The American Guernsey Cattle Club, Inc.		$169,101.36
Golden Guernsey, Inc.		
Central Office	$2,103.21	
Washington Project	3,224.76*	
California Project	7,702.97*	8,824.52*
		$160,276.84

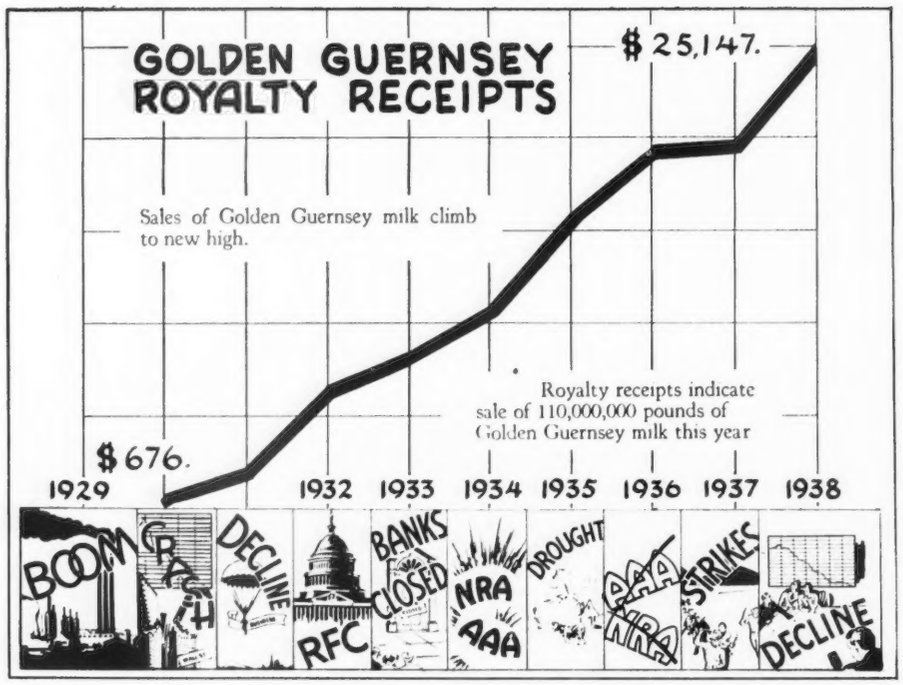

Marketing Milk In 1937-38

A Report of the Fourth Year of Golden Guernsey, Inc.

There are two significant facts that have finally materialized in the secretary's work this year.

First, Golden Guernsey, Inc., and The American Guernsey Cattle Club have finally been segregated completely, and quarters have been secured outside the building. This was necessary when the eastern fieldman of The American Guernsey Cattle Club was given space in the Club building. The crowded condition necessitated one of two things, either secure quarters outside for Earl Shultz or move Golden Guernsey, Inc. The latter was done as it was considered advisable if the segregation was to be accomplished. This move has clarified many points of administration. It has enabled a more accurate system of expense identification and on the whole is a move that will augur increased efficiency.

The second important fact is that at the December meeting, the directors approved a commission charge of five cents per hundred in open territory. This move enables the planning of a definite policy of making Golden Guernsey, Inc., self-supporting. There is, of course, no possibility of this immediately, but eventually this must come about.

Changes in the staff have added new impetus to the work. There has never been any difficulty in having the field work service kept in shape, but as the institution grows there is an increased need for more attention to office work. It is planned that this phase shall receive more attention.

The territory served by The American Guernsey Cattle Club fieldmen is receiving more service and attention. The reports show an increase in keeping with the added time and study.

The Advisory Council should add vision for future policies by virtue of their broad experience as well as point the way to a closer coordination of state and national activities. Each state or organized region differs from the others, both in the form of the organization and, to some extent, policies underlying procedure. This fact provides ample room for occasional difficulties in satisfactorily meeting requests and service.

Some feel that the part of Golden Guernsey, Inc., is to defeat the program of market supervision, others feel they will benefit. Some want Boards of Health challenged, others feel to submit is the right procedure. Always there will be wide differences of opinion on such questions. So far the policies have been cooperative in so far as is permissible under existing conditions.

One fact being demonstrated is that when any organization loses sight of the fundamental item in this progress

ive program, namely, the livestock, they immediately drift into the character of just another milk marketing organization.

A change in Sales Managers occurred on November 1. A. W. Telfer, who has been connected with the marketing of Golden Guernsey milk since 1930, assumed the position.

(1) The Organization of the Golden Guernsey Council. This body is to act as a supervising body and make recommendations to the directors on the policies of Golden Guernsey, Inc.

The members of this council are Chairman, Gavin W. McKerrow, Manager of the Golden Guernsey Dairy Cooperative, Milwaukee, Wisconsin; W. W. Fitzpatrick, former sales manager of Golden Guernsey, Inc., and Manager of Quail Roost Farms, selling Golden Guernsey milk, Rougemont, North Carolina; Henry M. Brown of Sauquoit Valley Farmers' Coop., Inc., Utica, New York, Golden Guernsey distributor, President of the New York State Guernsey Breeders' Co-Op., Inc.; Fred Siess, President of the Indiana Guernsey Breeders Association, Lebanon, Indiana, and a Golden Guernsey producer, and David W. K. Peacock, Flanders, New Jersey, Vice-President of the New Jersey Guernsey Breeders Association.

(2) Activity of Sales Manager. The activity of the Sales Manager since November has been one of contacting the unorganized territory, giving service to national fieldmen for a period of several weeks in each territory at a time. The national fieldmen are giving new enthusiasm to the work. A program of consistent help makes possible doing a more efficient job and more economically so far as travel expenses are concerned. The entire Southern territory, South Midwest and North Midwest territories were covered, rendering assistance on the signing of new contracts. After a survey of these territories the only conclusion which may be reached is that each fieldman definitely feels the success of Golden Guernsey milk in his territory is related to the success of breed promotion work.

(3) Office Moved. The Peterborough office was moved and the accounting placed in the hands of an auditor separate from The American Guernsey Cattle Club.

(4) Milk Control Acts. With the exception of the Boston Milk Market, Federal and State Acts have not effected Golden Guernsey, Inc. The fact that Golden Guernsey is a premium milk and sells at a premium price places our product in a favorable position with control boards set up to obtain higher prices for producers. Not a single further disruption has occurred with public health officials since our program of cooperation with the American Public Health Association.

Much assistance will be given state associations and to milk marketing agents in the various states. Field Conferences are arranged and direct assistance given with new distributors and in arranging for increased volume on present distributors.

It is gratifying to see the increased interest taken in the advertising and service offered for the aid and promotion of milk sales. A new series of folders were contracted for before they were off the press.

(5) Breed Promotion. Attention cannot help but be drawn to the fact that an extensive advertising program is furnished the Guernsey breed by Golden Guernsey, Inc. This year more than fifty million quarts of milk were sold and the value of having the word Guernsey delivered direct to several hundred thousand homes daily at no cost can hardly be estimated. Aside from the above, one million pieces of literature were distributed free of charge. Distributors paid additional money in cooperation with state associations to promote the words "Golden Guernsey." All this plus the royalty spent on national advertising makes our breed in size of advertising program far ahead of other breeds and equal to some of the large food advertisers, surely an important factor for the Guernsey breed.

(6) Sales. Royalty receipts increased twenty-eight per cent to total $25,147.55. This is the largest sum ever received in any one year.

Ten High Distributors

The list of ten high distributors shows an increase in sales for the year of thirteen per cent. The Syracuse Guernsey Dairy, owned by the New York State Guernsey Breeders' Co-Operative, Inc., appears on this list for the first time. The Syracuse Dairy which began reporting eighteen months ago shows the greatest increase, adding over 600,000 quarts in the year.

Calendar Year 1937

Territory	Sales Reported in Millions of Quarts
*New York	7.1
California	6.7
*Pennsylvania	5.2
*Ohio-Michigan	5.1
*New Jersey	4.8
Southern Territory	4.2
Washington Office	3.3
*Indiana-Illinois	3.3
*Wisconsin	3.0
*New England	2.7
South Midwest Territory	1.5
North Midwest Territory	1.4
Pacific Northwest Territory	.9
Office	.3

*Indicates State Association

Advertising

In 1930 the first active year of Golden Guernsey, Inc., $676 received in royalty represented the sale of two and one-half million pounds of Golden Guernsey milk. This year royalty receipts of $25,147 represents the sale of more than a hundred million pounds. Based on customers averaging one quart per day, 1930 sales represented 1,850. Today there are approximately 140,000 customers paying a premium for Golden Guernsey milk.

Based on the sales of ten leading distributors when sufficient volume is reached, sales should increase from ten to twenty per cent a year. It is evident, however, that distributors handling a smaller volume and frequently at a greater differential without sales effort do not make as satisfactory increases.

Sales increases are in direct proportion to sales effort and in most instances this sales effort depends on the driver-salesman. There are at the present time 7,000 route salesmen who can supply their customers with Gold-

en Guernsey milk. An increase of two one-quart customers per route each year would make a very satisfactory increase for the distributor and Golden Guernsey, Inc.

To obtain such increases it is apparent that at least twice each year, preferably spring and fall, a campaign should be handled in such a way that it will reach every driver and prospect offered Golden Guernsey.

These campaigns require planning far in advance, with suitable assistance to the driver in the form of literature and advertising and with a prize or other form of contest to furnish a reward.

The proper handling of two such campaigns during the year can be arranged by the fieldmen, leaving time for quality supervision and the soliciting of new accounts.

Royalty funds now make it possible to spend nationally approximately $10,000 on each of two such campaigns during the year, allowing for the peak effort to carry over until the next campaign.

Such a campaign is underway this spring. The program calls for:

(1) A 2-3 page advertisement in Good Housekeeping magazine, circulation 2,600,000. The advertisement is of sufficient size to be visible, the action called for is to remove the coupon and leave it for the milkman. Should one in a hundred housewives follow the request it will mean 26,000 actual contacts as a plus to the expected value of the advertising. Proofs of the advertisements were sent for posting on bulletin boards.

(2) A total of 5,000 drivers will receive an attractive book for use in showing to the housewife as well as educating himself to the sales points:

(3) A new series of 1,800,000 folders are being sent to distributors so that a driver may leave a piece of sales literature with the housewife to discuss with other members of the family.

(4) Premium catalogues are being furnished distributors to encourage driver's contests.

Advertising Service Supplies Distributes Million Pieces

Total distribution of advertising material was in excess of a million pieces. The best seller was the series of four folders of which a half million were sold during the year. Decalcomania sales for trucks reached a surprising total of 3,377.

Fairs and Exhibits

The American Public Health Association, national organization of public officers, meets each year with approximately 5,000 in attendance. This year a mass demonstration of Golden Guernsey quality was arranged with milk flown in by airplane from twenty-six different cities. Bulletin boards were posted showing bacteria and butter fat tests on arrival. A favorable response was met and no further difficulties have arisen with public health officials. The Mayor of Los Angeles personally shipped Adohr Golden Guernsey at night and it was flown from coast to coast arriving in New York the next morning for Mayor La Guardia's lunch and was received by Health Commissioner Rice of New York City. The American Public Health Association has asked for the participation of Golden Guernsey at their million dollar exhibit at the World's Fair showing what happens when the body does not obtain proper food and what foods the body requires, Golden Guernsey being one of these.

The Washington Office

The Washington Office underwent a change in management, Wm. H. Juzi taking over the work on June 15.

The total number of quarts of Golden Guernsey milk sold during 1937 was 3,326,759 as compared with reported sales during 1936 of 1,120,694, which shows an increase of sixty-six per cent.

Four new contracts were signed with producer-distributors, and three with distributors in the territory.

Sales promotion work is materially strengthened with the ever-increasing demand for sales ideas, and lectures to drivers of milk companies by the Golden Guernsey Milk Marketing Representative.

The California Office

The extension program on the California Project as it relates to the production and marketing of Golden Guernsey milk falls into three divisions:

Distributor. The distributor looks to the field representative for two kinds of service. If the available supply of Golden Guernsey milk has reached the surplus stage, they want assistance in promoting retail and wholesale distribution increases. On the other hand, if the supply is dangerously close to the amount of retail and wholesale distribution, they want assistance in locating and approving new producers to enter the market. In other words, service to distributors is based upon supply and demand of and for Golden Guernsey milk.

Producers. The producers of Golden Guernsey milk look to the extension service to assist them, first, in locating a market; and second, in arranging satisfactory milk prices. They also expect the field representative to keep the amount of surplus Golden Guernsey at the lowest possible point by promoting sale through distributors.

Public Authorities. This work is divided into two divisions. An effort is made to maintain a most cordial relationship between our producers and the Public Health authorities, by contact with them on inspections and other problems. The second, and increasingly important phase of this work, is contact with the Milk Marketing Administration, through the Director of Agriculture, and his local control boards. Golden Guernsey producers are placed in an enviable position among other producers by virtue of premium milk, and it is important to keep the milk control authorities cognizant of the production of a premium quality milk, to sell at a premium price.

Income and Expenses

The Auditors' Report On Golden Guernsey, Inc.

For The Fiscal Year Ending March 31, 1938

Boston, April 26, 1938

To the Executive Committee,
Golden Guernsey, Inc.,
Peterborough, New Hampshire

Gentlemen:

We have made an examination of the accounts and financial records of Golden Guernsey, Inc., a Connecticut corporation, for the purpose of reporting upon its financial condition as at March 31, 1938, and the results of its operations for the year ended at that date.

The corporation is engaged in the supervision and promotion of Guernsey Cattle and their products.

Our report includes, in addition to the text, the following attached statements:

Exhibit A. Balance Sheet as at March 31, 1938

Exhibit B. Income, Expense and Surplus Statement for For the Year Ended March 31, 1938

Scope of Examination

Our attention has been devoted primarily to the investigation of asset and liability accounts as at March 31, 1938, comments on which appear later in the text of this report.

While we have not audited the operating accounts in such complete detail as would have been necessary to disclose all possible inaccuracies, we have made tests of the transactions reflected in the income, expense and surplus statement for the year ended March 31, 1938, sufficient to satisfy ourselves as to its general accuracy.

Changes in Financial Condition

During the year under examination the surplus was decreased to the extent of $10,971.60, due to the following causes:

Net Expense of Washington Project to March 31, 1937 (Previously included as an asset on the balance sheet)		$3,721.12
Operations for the Year ended March 31, 1938		
Net Expense, Central Office	$43.87	
Net Expense, California Project	7,702.97	
	$7,746.84	
Less Net Income, Washington Project	496.36	$7,250.48
Net Decrease		$10,971.60

The effect of this decrease in surplus is reflected by the increases and decreases in assets and liabilities, disclosed by the following condensed comparative balance sheets:

	March 31, 1938	March 31, 1937	Increase or Decrease*
Cash	$4,334.83	$4,205.55	$129.28
Accounts Receivable	1,089.31	683.30	406.01
Advanced to Washington Project, Net		3,721.12	3,721.12*
Reported Royalties Unpaid	2,829.53	3,506.19	676.66*
Inventory, Advertising Service Supplies	2,454.43	5,507.23	3,052.80*
	$10,708.10	$17,623.39	$6,915.29*
Less Liabilities and Reserves	19,532.62	15,476.31	4,056.31
Surplus (Deficit**)	$8,824.52**	$2,147.08	$10,971.60*

Comments on Balance Sheet

In the following paragraphs we comment on the assets and liabilities as at March 31, 1938, in the order in which they appear on the balance sheet, Exhibit A.

Cash—$17,295.49

This is the balance on deposit in the First National Bank of Peterborough, New Hampshire. The amount was reconciled with a certificate obtained direct from the bank.

All recorded cash receipts for the year were traced into the bank, and all disbursements were found to be supported by properly endorsed cancelled checks or other vouchers.

Accounts Receivable—$1,089.31

We ascertained that this total is represented by individual accounts for sales of advertising service supplies originating in the months indicated below:

March, 1938	$602.12
February, 1938	314.78
January, 1938	63.14
October, November, December, 1937	53.09
April to September, 1937	2.30
Prior to April, 1937	53.88
	$1,089.31

Reported Royalties Unpaid—$2,829.53

This is a memorandum account offset by a corresponding liability account, Reported Royalties Unpaid. The amount represents the total royalties reported to the corporation by trademark users for which they have not yet remitted. Royalties are not recorded as income until the remittances are received. The larger items included in this total are due from State Guernsey Breeders' Associations covering royalties due from their members.

Inventory, Advertising Service Supplies—$2,454.43

We checked the prices, extensions and footings of the inventory. While most of the items were priced at cost, some are stated at lower figures representing the approximate resale value.

Accounts Payable—$102.32

We ascertained that the total above is the aggregate of the open accounts payable recorded on the books of the corporation. The individual items were compared with the unpaid invoices, all of which were of recent date.

We examined the entries made on the records subsequent to the balance sheet date, and are satisfied that substantially all known liabilities have been included. We examined invoices for the larger expense items included in the income and expense statement for the year ended March 31, 1938.

Cash Advances—$487.35

This balance represents cash advances against orders in suspense received in March, 1938.

Advanced by The American Guernsey Cattle Club, Inc.—$12,350

From time to time, as money is needed for the payment of expenses in addition to the monthly appropriation, temporary loans are made by The American Guernsey Cattle Club, Inc. The unpaid balance as at March 31, 1938, is $12,350.

Reported Royalties Unpaid (Deferred Income)—$2,829.53

This amount has been commented upon in a paragraph under the heading, Reported Royalties Unpaid.

Contingent Liabilities

Although social security taxes are now being paid by the Washington office, the status of Golden Guernsey, Inc., under the Federal and other States' social security acts has not yet been determined. The officers of the corporation, however, believe that it is exempt under the law, and no liability for such taxes has been set up.

Our examination disclosed no other contingent liabilities, and we have obtained a certificate signed by the treasurer, stating that there were no other known contingent liabilities; that none of the assets had been assigned or pledged as security for liabilities; and that no unsettled lawsuits were pending against the organization.

Reserve for Trademark Royalty Activities—$3,763.42

This is the unexpended balance of royalties received from the users of the trademark. A summary of the transactions for the year ended March 31, 1938, follows:

	Received	Paid Out	Balance
Totals, March 31, 1937	$86,212.85	$85,490.91	$721.94
Year ended March 31, 1938			
National Advertising and Legal Expenses		22,106.07	
Royalties Received	25,147.55		
Totals, March 31, 1938	$111,360.40	$107,596.98	$3,763.42

We examined the invoices for national advertising and legal expenses, and believe them to be proper charges to this reserve.

Surplus, Central Office—$2,103.21
Deficit, Washington Project—$3,224.76
Deficit, California Project—$7,702.97

The transactions affecting these items for the year ended March 31, 1938, are shown in detail on Exhibit B.

After discussing with the treasurer the details of the Washington and California Projects, it was decided to show the net expenses of these projects as reductions of surplus (thus a part of the operations of Golden Guernsey, Inc.), instead of assets due from organizations which may later assume the financial responsibilities of such activities.

Payrolls

We tested the salaries and wages totals for the year

ended March 31, 1938, by examination of payrolls, time cards and rate cards.

The accounting records were neatly and accurately kept, and every assistance was rendered us by your officers and employees.

Respectfully submitted.

SCOVELL, WELLINGTON & COMPANY

Exhibit A

GOLDEN GUERNSEY, INC.

BALANCE SHEET AS AT MARCH 31, 1938

Assets

Cash	$4,334.83
Accounts Receivable	1,089.31
Reported Royalties Unpaid, contra	2,829.53
Inventory, Advertising Service Supplies	2,454.43
	$10,708.10

Liabilities and Net Worth

Accounts Payable		$102.32
Cash Advances on Orders in Suspense		487.35
Advanced by The American Guernsey Cattle Club, Inc.		12,350.00
Reported Royalites Unpaid (Deferred Income), contra		2,829.53
Contingent Liabilities	See Text	
Reserve for Trademark Royalty Activities		3,763.42
Surplus (Deficit*), Exhibit B		
Surplus, Central Office	$2,103.21	
Deficit, Washington Project	3,224.76*	
Deficit, California Project	7,702.97*	8,824.52*
		$10,708.10

Exhibit B

GOLDEN GUERNSEY, INC.

INCOME, EXPENSE AND SURPLUS STATEMENT

FOR THE YEAR ENDED MARCH 31, 1938

	Grand Total	Central Office	Washington Project	California Project	Project Totals to Date Washington	Project Totals to Date California
Income	$33,239.08	$20,625.33	$7,935.10	$4,678.65	$13,461.16	$4,678.65
Expenses	40,489.56	20,669.20	7,438.74	12,381.62	16,685.92	12,381.62
Net Income (Loss*) for Year	7,250.48*	43.87*	496.36	7,702.97*		
Surplus March 31, 1937, per previous report	2,147.08	2,147.08				
Net Expense of Washington Project to March 31, 1937	3,721.12*		3,721.12*			
Surplus (Deficit*), March 31, 1938, Exhibit A	$8,824.52*	$2,103.21	$3,224.76*	$7,702.97*	$3,224.76*	$7,702.97*

This Is the Golden Guernsey Chart of EXTRA QUALITY

What It Does Because It Has . . .	MORE SOLIDS			MORE BUTTER FAT
	Minerals	**Proteins**	**Milk Sugar**	**Butter Fat**
Builds Strong Muscles		P		
Sound Teeth	M			
Sturdy Bones	M	P	MS	
Blood	M	P		
More Energy		P	MS	B
Nourishes the Infant	M	P	MS	
Repairs, Builds Cell Tissues	M			
Increases Resistance to Ailment (Due to Vitamin A)	M	P	MS	B
Gives More Appetizing Color				B
Gives Full-Bodied Flavor	M	P	MS	B

Color and Flavor of Guernsey Milk

Research Made by New Jersey Agricultural Experiment Station

I. The relation of feeding grass silage, corn silage and beet pulp to the yellow color of milk.

THIS experiment was conducted during the winter of 1937-38 by feeding groups of cows on corn silage, molasses grass silage and beet pulp. The groups were fed on the basis of three-week-periods after milk color had been depleted by feeding a roughage of low grade hay and beet pulp. By a reversal method of feeding, each group of cows received all three experimental roughages during the progress of the experiment.

Results were measured in per cent of increase in color due to feeding each roughage. Grass silage alone gave an increase in color of 9.46 per cent and grass silage and mixed hay gave an increase of 7.09 per cent over that obtained by feeding corn silage. These figures definitely show the superiority of grass silage to corn silage. Longer feeding trials would undoubtedly have given a higher color increase for grass silage.

II. The relation of grass silage, corn silage and beet pulp to flavor of milk.

THE results available at this date definitely show that milk produced by cows receiving molasses grass silage as their succulent roughage had a better flavor than milk produced by the same cows when they were being fed either corn silage or beet pulp. The average score for the milks were while being fed:

	Raw Milk	*Pasteurized Milk*
On grass silage	22.28	22.29
On beet pulp	20.89	20.96
On corn silage	20.84	20.84

Corn silage was quite apparently no better in producing good flavor than was beet pulp. Had the feeding periods been longer than three weeks it is quite possible that the differences shown above would have been even greater.

The flavor score of milk on the day it is taken from the cow is not necessarily representative of the flavor of the milk when it reaches the consumer. Under our present modern system of distribution, milk is usually two or more days old by the time it is consumed. Flavor scores of milks that have stood in cold storage for a period of time may, therefore, be a truer indication of the value of good succulent feeds for producing good-flavored milk. These values have been determined and are now being analyzed and summarized. The results of this summary and the results on other experiments will be available as time permits of analysis. Other studies in this field are still in progress and cannot be summarized at this time. They are:

1. The relation of the succulent feeds (grass silage, corn silage and beet pulp) to ascorbic acid (vitamin C) in milk.
2. The relation of ascorbic acid to flavor in milk.
3. The relation of ascorbic acid to yellow color in milk.

III. The relation of the feeding of corn and carrot silage to milk color.

Corn and carrot silage was made by adding one part of yellow carrots with tops to three parts of corn at the time of silo filling. Milk from cows receiving this silage at the rate of forty pounds per day, showed an increase of 5.66 per cent in color as compared to milk from the same cows when receiving poor quality roughage. This increase was accomplished in a period of three weeks.

Gains in color ranged from .8 per cent to 21.8 per cent. The greatest increase occurred among the low colored milk individuals. The mean color readings for twelve cows increased from 4.95 to 5.23 during the trial. This increase of .28 was easily visible to the eye and is of particular significance since the feeding trial was conducted during the latter part of the winter feeding period when it is most difficult to maintain color.

IV. Correlation of various instruments for measuring color in milk.

An extensive study has been made where samples taken at the time of the regular herd test on the Experiment Station herd were tested for color by each of the four color instruments that have been regularly in use. These instruments are the Wood, Pfund, Rutgers and the Lac-chrometer or Spry. The Wood instrument was developed by Dr. Wood of Johns Hopkins University. The Pfund instrument was developed by Dr. Pfund of the same institution. The Rutgers was developed by Mr. Manwaring of New Jersey. In this he used some of the characteristics of the original Pfund instrument. The Lac-chro-meter was developed by Mr. Spry of the Munsell Color Company who also used some of the characteristics of the Pfund instrument. Readings were made on the same samples of milk by each of the four instruments and supplied data for this study. Correlations have been made between these various instruments. Conversion tables have been prepared from these correlations using the correlation coefficient wherever the relationship was linear and permitted such comparisons. When these relationships were curvilinear, the smooth line of means technic was employed. This data and conversion tables have been prepared and are being published in an Experiment Station Bulletin. This data will supply the necessary information so that readings made on one instrument can be converted to that of another instrument where necessary. Such work will permit all past records to be brought up-to-date in terms of the newer and most complete instrument. Since these conversion tables are so extensive and are being published elsewhere, they are not being included in this summary.

V. A study of the inheritance of color in milk.

This study has included a bi-monthly test for color and fat test on over 700 cows owned by some of our better breeders in New York, New Jersey, Pennsylvania and Delaware.

Not all records could be started at the beginning of the study. However, 200 completed lactations have been studied to date.

Data are being collected to show the relation of females and sires to progeny in the inheritance of the milk color factor. With the few complete lactations available it is apparent that some very important information will come out of this study. Some indications are:

1. Certain sires are prepotent for high color among all their daughters.
2. Certain sires are prepotent for low color among all their daughters.
3. Certain sires have daughters appearing in both high and low color classes.
4. Certain high color dams appear to consistently produce daughters of high color.
5. The reverse of (4) is also true.
6. There has appeared in this study one cow whose sons are consistently sires of high color among their daughters, notwithstanding the milk color value of the dams to which they have been bred.

(Please turn to page 1085)

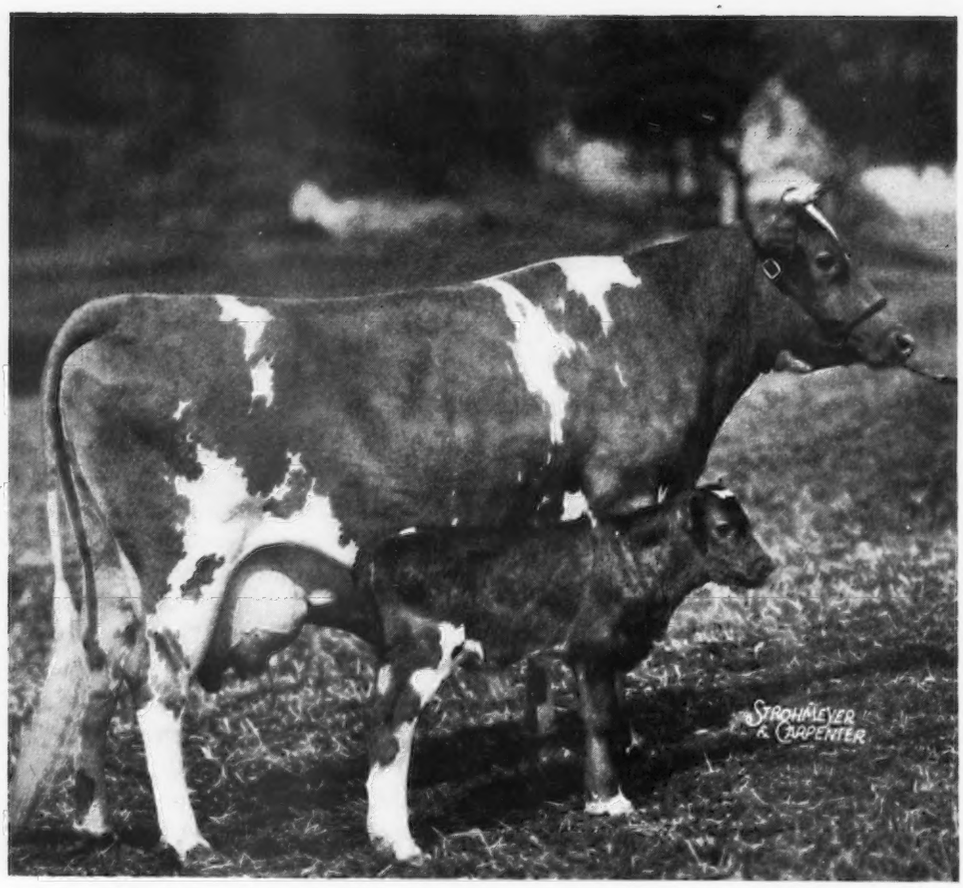

Eastleigh Mary 415225, a new world's record producer.

New Title For «Mary»

852.9 Pounds Fat New World's Record In Class GG and Second In Class G

EASTLEIGH MARY 415225, owned by Charles Philip Beebe of Eastleigh Farms, Framingham Center, Massachusetts, has completed a record of 14360.4 pounds of milk and 852.9 pounds of butter fat as a junior two-year-old and by giving birth to a nice bull calf, has qualified for first place in class GG and second place in class G. She replaces Foremost Lida 460693 in class GG, exceeding her butter fat production by 26.3 pounds of butter fat, and in class G replaces Florham Polly 307289.

Mary's record was made more impressive by the fact that it was extended forty-two days, with a net loss in this period of only three pounds of butter fat from her original 365 day period.

Her sire, Langwater Transition 210523, has eight daughters and one son in the Eastleigh herd. His next two daughters to finish test will average around 14000 pounds of milk in class F. His son, Eastleigh Edward 230848, is seven-eighths brother to "Mary" and is being used extensively in the Eastleigh Farms herd.

"Transition" was sired by Langwater Pharos 197467, that has eight Advanced Register daughters, and "Pharos" was by Langwater Pharaoh 98719, out of a Steadfast daughter, Langwater Angela 195134, that has a record of 19003.9 pounds of milk and 940.1 pounds of butter fat in class A. His dam was Langwater Floradora 327076, a beautiful big heifer that died on test, but made a record in class G of 8804 pounds of milk and 420.6 pounds of butter fat in 239 days. She was by Langwater Merrymaker 166128, out of Imp. Beauty's Flora of Langwater 137139 that has a record of 17054.9 pounds of milk and 787.5 pounds of butter fat in class A, and that is one of the five high record daughters of her dam, Levonia's Beauty of Grand Fort III. R. G. A. S. 18870 P. S.

Sons of Langwater Pharaoh 98719 from Steadfast daughters have sired two previous Eastleigh bulls, Ladderlook Sequel 168300 and Chedco Wolfboro 183483. The latter was in the herd only a short time, but got nice tops and made some improvement in production. Ladderlook Sequel's sixth and seventh daughters just finishing test will give him an average on five first calf and two second calf records of about 11767 pounds of milk and 606 pounds of butter fat.

Mary's dam, Madge Mary of Green Lodge 310035, is by a son of St. Ita's Planet 54954 and out of a daughter of Grassland Elinor's Valentine 97207, a maternal brother to Grassland Gloria 208437 that has a record of 17192.6 pounds of milk and 738.0 pounds of butter fat in class D and 19549.8 pounds of milk and 857.0 pounds of butter fat in class AA, whose dam was a daughter of Jethro Bass 11366. "Madge Mary" has one Advanced Register daughter and a record of 7270.3 pounds of milk and 422.5 pounds of butter fat in class CCC.

The Green Lodge families appearing are the Nantaskas, a good representative of which was College King's Nantaska 68320, and the Memorias, a big, very heavy milking family, in which we get another cross of St. Ita's Planet 54954.

Thus we find three crosses of Langwater Dairymaid 26377, through her son, Langwater Steadfast 31672, on the top side of Mary's pedigree, with one appearance of Jethro Bass 11366, Dairymaid's sire, in the Grassland cross, and Dairymaid's line bred Dolly Bloom daughter, Desire 5923, appearing twice as the dam of Langwater Planet 31326, sire of St. Ita's Planet 54954. Combined with this we find many crosses of Imp. Itchen Daisy 3d 15630 and Imp. King of the May 9001.

Eastleigh Edward 230848, Mary's seven-eighths brother, is a real dairy type bull, with a very clean cut head and neck, great capacity, width of loin, length and breadth of hindquarter. He is by the same sire, Langwater Transition 210523, whose first three tested daughters will average over 14000 pounds of milk, and his dam, Evangeline of Green Lodge 205361, has a record of 13128.4 pounds of milk and 634.9 pounds of butter fat in class A. "Evangeline" was an excellent topped cow with a very nice udder, a cow that drew the eye and favorable comment of the visiting breeder.

Edward's dam was by Grassland Elinor's Valentine 97207 and from that old Codman "Eve" family, being out of Evelyn of Green Lodge 4th 147156, a daughter of St. Ita's Planet 54954. Grassland Elinor's Valentine 97207, mentioned in Mary's pedigree, is by Valentine's Honorable Sequel 41895, a bull with an excellent show ring record and sire of a number of class leaders in the triple letter classes. Eastleigh Farms has every confidence that "Edward," with practically the same breeding as "Mary," will hold the already high production and improve type.

The Eastleigh herd includes many high record cows, including Madelon B. 257753, with records of 857.7 and 965.1 pounds of butter fat; her maternal sister, Mollette's Nan B. 231943, with a record of 16235.4 pounds of milk and 806.6 pounds of butter fat; from the H. H. Blake herd of Concord, New Hampshire, Steele's Hill Marianna 241462, dam of their Eastleigh Merrymaker bull, with 946.8 pounds of butter fat; Grassland Bremaquel 356552 and Grassland Wendine 356557, with 14040.4 and 14187.7 pounds of milk as two-year-olds and 660.7 and 645.9 pounds of butter fat respectively; Rockingham Princessa 423978, of the Princess of the Val du Sud family, with 14089.4 pounds of milk in class G with 666.9 pounds of butter fat; and Rockingham Royal Lass 411366, daughter of Imp. Choisie de la Touraine 143213 that is starting on a nice record in class A, with others whose records are creditable.

Eastleigh Mary 415225 was milked by Albin Johanson and the management feels that the real interest shown by him and by the herdsman, Albert Backlund, helped greatly to make her way smooth during the thirteen and one-half months of her test.

Sire: Langwater Transition 210523.

Dam: Madge Mary of Green Lodge 310035, A. R. 35212.

Breeder: C. P. Beebe, Framingham Center, Mass.

Owner: C. P. Beebe, Framingham Center, Mass.

Born: July 26, 1934. Calved Nov. 9, 1936. Served June 7, 1937. Calved Mar. 18, 1938.

Carried calf 200 days during test.

Requirement for admission: 305.6 lbs. fat.

Supervised by Massachusetts State College.

3 milkings daily.

Retests taken in January, February, March, April, May and June, 1937.

	Milk	Butter Fat	
1936	Lbs.	%	Lbs.
Dec. 25	304.8	5.37	16.37
Jan. 1937	1424.3	5.32	75.77
Feb.	1271.0	5.87	74.61
Mar.	1386.0	5.98	82.88
Apr.	1307.3	5.96	77.92
May	1420.0	5.93	84.21
June	1276.2	5.92	75.55
July	1208.0	5.82	70.31
Aug.	1157.1	5.87	67.92
Sept.	1038.1	5.93	61.56
Oct.	980.4	6.15	60.29
Nov.	893.8	6.47	57.83
Dec. 24	693.4	6.87	47.64
Total	14360.4	5.94	852.9

CHUCKANUT PHYLLIS 444910

A. R. 40950

First in Class GGG

To hold first place in class GGG for seven years is an accomplishment worthy of mention. This position has been occupied by Waldorf's Nancy's Natalie 246256 that finished her record of 600.8 pounds of butter fat in April of 1931.

Today a new cow takes her place, Chuckanut Phyllis 444910, that has produced 12050.1 pounds of milk and 624.0 pounds of butter fat, an increase of 783.8 pounds of milk and 23.2 pounds of butter fat over the record of the previous world champion.

This new leader is owned by D. W. Barclay of Burlington, Washington. She was sired by Darigold Prince 180582, that has eleven Advanced Register daughters, and she is out of Grangeville Hope's Phyllis 367464 that made a record of 12909.2 pounds of milk and 707.5 pounds of butter fat in class BB. Her breeder was John W. Spencer of Grangeville, Idaho.

(Please turn to page 1086)

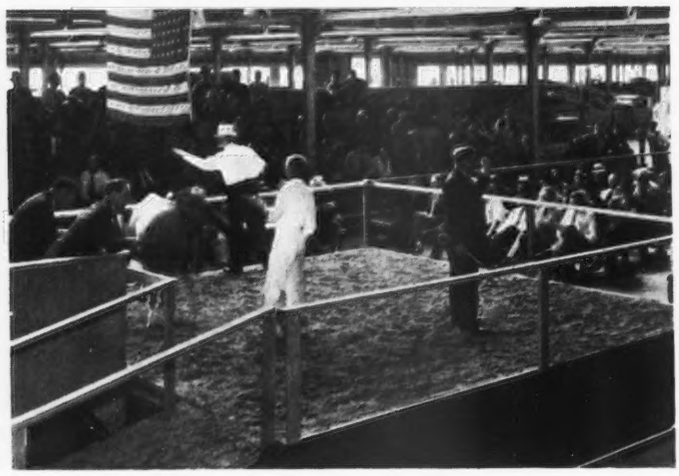

Mrs. Minnie W. Miller's heifer in the ring at the California State Fair.

West Leads Early Sales

Fifty-five Guernseys Average $326 In California

THE Fourth Annual California State Guernsey Sale overcame the recession in butter fat prices of the past twelve months, and exceeded the expectations of most of the Sale Committee. The event at the California State Fair Grounds at Sacramento resulted in the sale of fifty-eight head from twenty-two consignors for a total of $18,940, or an average of $326.55, including three baby calves, two heifers and a bull, born at the grounds, that brought $180. The top of last year's Sale was $1,550, which was $550 more than the top of this year, but the average quality of the entries was high.

The heaviest buyer was D. O. Brant, Canoga Park, with four head at $2,195, closely followed by Adohr Milk Farms with six head at $1,965.

All of the fifty-eight head, with the exception of three, remained in California. Two were purchased by G. A. Osen, Reno, Nevada, and one heifer by M. C. Fleming, Troutdale, Oregon.

A new buyer, Harry Rianda, Gilroy, bought three head for $1,780, and another who made his first appearance at the State Sale was the M. Vonsen Company, Petaluma, with seven head at $1,625, although Mr. Vonsen had made his debut at the midwestern sales last fall. George Emde bought four head at $1,565, and another new buyer, George A. Osen of Reno, Nevada, bought two head of tops for $1,310. Doty Brothers of Goleta, enlarging their Ellwood Dairies herd, took four head at $1,095, with Sleepy Hollow Certified Milk Company, just about balancing their sales by buying three head for $1,005. Petan Investment Corporation of Santa Barbara, through Manager Clarence Reed, took one head —the top cow at $1,000.

There were three close contenders for the honor of top selling price, and all three were sold immediately after lunch. The first cow in the afternoon was V. W. Jorgensen's consignment, Troutmere Margot 405714, recently making seventh place in class BBB with 11937.8 pounds of milk and 644.8 pounds of butter fat, going to the Petan Investment Corporation, which includes the San Carlos Dairy owned by Charles H. Jackson, Jr., of Santa Barbara. "Margot" was sold for $1,000. The second cow sold in the afternoon was Adohr Verna 424314, a daughter of Langwater Surrogate 110019, with a record of 11824.5 pounds of milk and 676.8 pounds of butter fat in class GG. She was consigned by Adohr Milk Farms and went right back to her neighbor, D. O. Brant, for $900. The third entry among the tops was D. O. Brant's eleven months old heifer, Rancho Bet's Priscilla 527032, and after fast bidding she became the property of Harry Rianda, Gilroy, for $910.

The top females were followed by Emde's bull, Happyholme Primrose's Defiance 251053, that topped the sale for bulls at $610, going to G. A. Osen of Reno, Nevada. This bull shows as a senior yearling and was a winner as a calf, but his great attraction for the

(Please turn to page 1085)

Troutmere Margot 405714, top of the sale, that was purchased by the Petan Investment Corporation, Santa Barbara, California, for $1,000, with V. W. Jorgensen (consignor) at the halter and Robert Muckler, manager of the California State Fair.

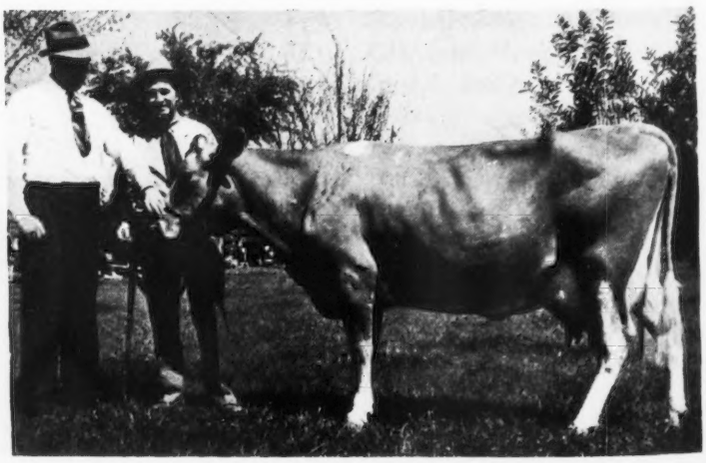

First Happyholme Sale

Forty-three Head Average $219.54

George W. Emde has been supporting the California State Guernsey Sale by his Happyholme Farm consignments ever since it started, and in addition this year he offered a selection from his herd of 450 pure bred Guernseys on the day following the State Sale. The crowd was disappointingly small, with the result that some bargains were secured from an offering that presented solid production pedigrees. The heifers were of somewhat better type than the cows, testifying to the bulls that have been used, and they brought proportionately higher prices.

Forty females and three bulls were sold for a total of $9,440, or an average of $219.54, but the effect of a Sale like this is seen in the fact that three more bull calves were sold at private treaty after the Sale, for a higher average than this. There were sixteen buyers, all but six of whom were among the buyers at the preceding day's sale. John Suglian of Fresno bought five head at $1,205, and bought a couple more by proxy for neighbors who had entrusted their buying to him. W. J. Scott of Petaluma made his first appearance at a Guernsey auction in California, and took six cows home with him at $1,135. Doty Brothers, still enlarging their Ellwood Dairies herd at Goleta, took five head at $1,130. C. S. Musser of Upland laid the foundation for his pure bred Guernsey herd with five head at $1,060. All other buyers bought less than $1,000 worth of cattle.

The top price for the Sale was $490, realized for the bull, Happyholme Lord Harry 258571, which went to the Boyd Farms Company of Yuba City. This was one of the best bulls to be offered in recent years, being out of the "Hyacinth" family, famous for its lifetime production records. His dam's records of 8766.4 pounds of milk and 464.6 pounds of butter fat in class FFF; 10316.4 pounds of milk and 573.2 pounds of butter fat in class DDD; 10120.9 pounds of milk and 587.9 pounds of butter fat in class BBB; and 10247.3 pounds of milk and 562.5 pounds of butter fat in class AAA, indicate the persistency of this family.

The top female was Happyholme Anson's Sugar 412240, with a long show ring record, that went to D. O. Brant at $400. She was a granddaughter of Langwater Traveler 38325, and of Mixter Senator 96930.

Another cow of interest to the buyers in spite of being nearly ten years of age was Nectarine of Chicona 268743, which went to Doty Brothers for $320. She also is a granddaughter of Langwater Traveler 38325, and recently became the dam of a class leader daughter.

The same officials who worked the State Sale, Snodgrass, Haecker, Rule and Harwood, handled the Happyholme Sale.

The sale list follows:

J. S. Borrecco, Fresno, California	
Happyholme Marlin's Victoria 547128	$240
Happyholme Douglaston's Rosabell	230
Boyd Farms Company, Yuba City, California	
Happyholme Lord Harry 258571 (Bull)	490
D. O. Brant, Canoga Park, California	
Happyholme Anson's Sugar 412240	400
Doty Brothers, Goleta, California	
Happyholme Alma 547124	145
Happyholme Sol's Irene 412244	280
Happyholme Winfield Junella 458883	200
Nectarine of Chicona 268743	320
Escalon Pedalia 430938	185
C. G. Ferguson, Visalia, California	
Happyholme Rosemaid's Foremost 251906 (Bull)	160
J. F. Haines, Ceres, California	
Happyholme Patricienne	200
Happyholme Heroine 547120	230
Winfield S. Montgomery, Jr., Lockeford, California	
Happyholme Sol's Lolita 456927	170
L. F. Moore, Santa Rosa, California	
Escalon Janice 363673	125
Happyholme Sol's Jane 547119	200
C. S. Musser, Upland, California	
Happyholme Pretorian's Betty	245
Happyholme Ruth 404038	160
Happyholme Sol's Venus 432820	200
Calihome Victoria 401535	250
Happyholme De Naomi 524168	205
G. A. Osen, Reno, Nevada	
Happyholme Sol's Heather 547123	205
Happyholme Sol's Leola	170
Happyholme Patience 547127	220
W. C. Rannells, La Jolla, California	
Happyholme Sol's Panchito 547126	170
Happyholme Sol's Annareah 412242	230
W. J. Scott, Petaluma, California	
Escalon Nellie 368789	140
Escalon Ultra Lady 430924	165
Happyholme Prideen 467670	185
Escalon Una 430923	190
Hope's Fanny of La Pine 461281	255
Mistland Lady Louetta 360433	200
M. C. Sinclair, Fresno, California	
Happyholme De Glorianna 524166	200
John Suglian, Fresno, California	
Happyholme Valiant's Fancy 547121	270
Happyholme Royal Cleo 524167	240
Calihome Bliss 401536	290
Happyholme Royal Bliss	175
Escalon Mitzi 430933	230
Stuart Tregoning, Fort Bragg, California	
Escalon Mignonette 389165	215
Happyholme Anson's Antoinette 406504	225
Dora of Delphi Dell 367074	180
Nelda of Delphi Dell 375009	135
D. H. Valla, Whittier, California	
Happyholme Sally 509877	225
Happyholme Foremost Ferdinand 258570 (Bull)	290

Bull Sales Good

E. W. Ruehs, Rosemont Farm, Caledonia, Michigan, reports that he has sold five bulls within two weeks. These bull calves are sired by Frolic of Oronoko 206584 out of daughters of Dumont of Oronoko 182899. The first nineteen daughters of "Dumont" to freshen on the farm made twenty-one records, nineteen as two-year-olds and two as three-year-olds, that averaged 8300 pounds of milk and 400.6 pounds of butter fat in the local Dairy Herd Improvement Association.

The five bulls were sold mostly to new breeders. Rosemont Burt was sold to George Woodard, Boardman, Michigan; Rosemont Sailor to Florence Luella Epping, Epping Ranch, Caledonia, Michigan; Rosemont Ajax to Osceola County Farm, Sears, Michigan; Rosemont Frolic to Nelson Freeland, Casnovia, Michigan, and Rosemont Ted to James K. Nice, East Jordan, Michigan.

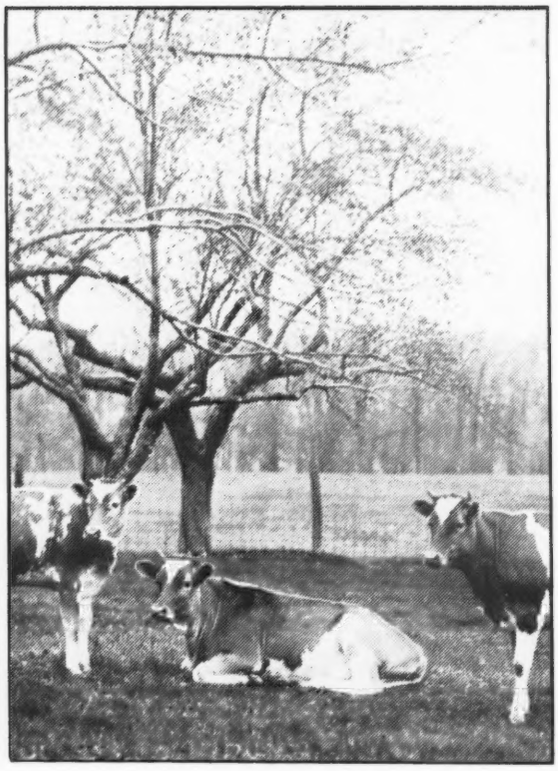

Promising Guernsey Youngsters

Herds and Homes

By Wisconsin Agriculturalist

Grit With Guernseys Wins At Moquah, Wisconsin

August Johanik

CONTENDING with successive drouths and feed scarcity, yet keeping their eyes fixed on a desirable kind of Guernsey that would have the color, type and breeding to attract buyers and satisfy them afterwards—has been the uphill climb of Bayfield County farmers in the Moquah community, Wisconsin.

"Some of the foremost constructive Guernsey breeders of Wisconsin reside in the Moquah community," declares George C. Humphrey, much-traveled animal husbandry man. "They have struggled with debt and poor crops and have always kept steadily onward bent upon improvement in agriculture and dairying," he stated. "I want to mention especially leaders of thought and action up there like August Johanik, Andrew Mahalik, Tom Opatik and Jerry Novak, all seriously engaged in making something out of a small beginning, and showing courage that would be an example to many farmers in the southern counties, where the back-breaking clearing and stumping is all done."

Charles L. Hill, than whom there is no better versed Guernseyman in the country, states equal confidence in the achievements of these Moquah farmers. "Once when I visited Moquah several years ago I found them starting to clear land slowly. It was a very dry summer and all they had to feed their herds, even the test cows, were poplar slashings. But how they loved those cows and how well they knew Guernsey lore! My mind reverts also to a later time when that great cow of Johanik's topped the Chicago national sale," Mr. Hill stated. "That day we held the sale near the Drake Hotel park and August led the heifer into the ring and stood there with pride during the bidding. After the big price was announced and the deal was closed, August disappeared. Later, I wandered out into the stall spaces and here was August sitting on a box near that good cow, bent over and sobbing aloud with pent-up emotion."

Like any artist who creates ideals envisioned mentally and finally brings them into being, Mr. Johanik and his fellow breeders can be pardoned for showing some temperament and sentiment. Without something like this matter of breeding true-type, rugged Guernseys as a lifetime goal, no doubt the hardships and the sacrifices of cut-over land farming would hold relatively small compensations. Recent discussions and correspondence with August Johanik, as spokesman for his eager Moquah brethren, show the zeal and the energy with which these Americans of foreign ancestry seize upon the liberty of American agriculture and make the most of what they have.

"While I was poor as a church mouse at the beginning, I still wanted to have the best kind of cows," August says. "I had heard much about Advanced Register records. I started a two-year-old grade Guernsey heifer, spending good money to learn how to make this record by testing. My next step was to build up a little show herd, but just as I got it black leg struck us and I lost nine out of the ten head. I was penniless. Yet I kept on looking for what I wanted as foundation stock. I insisted on individuality first, and pedigree papers were secondary."

A short while later he took his small herd to fairs in southern Wisconsin, where he got experience and publicity. Then he went after more records, and he soon had 550 pounds of butter fat on

(Please turn to page 1086)

Breeders Adopt Plans In Maryland

Arrange for Field Days, 4-H Clubs and New Members, While Golden Guernsey Sales Show Increase of 24 Per Cent.

FIELD work in the Maryland territory is now definitely on a self-supporting basis. This was emphasized in the report by William H. Juzi to the Maryland Annual Meeting, held at the Emerson Hotel in Baltimore on March 11.

The territory covered by the Golden Guernsey representative includes Maryland, Virginia, Delaware and the District of Columbia. Mr. Juzi took over the work from R. J. Posson on June 15. His report, therefore, did not completely cover the full year of 1937.

While the financial report showed an expense of $396.60 above the income for the year, the monthly income during the latter part of the period was sufficient to erase $526.29 from their past obligations.

Golden Guernsey milk sales increased twenty-four per cent over the previous year and 3,317,264 quarts were sold. In 1936 the total sales reached 2,675,413. An educational campaign among the producers has been started on the value of grass silage and its relation to high colored milk. The Munsell Color Company of Baltimore has loaned a color reading machine, and it has been used in various places throughout the winter. Findings made will materially aid in this educational campaign.

Closer contact between all the Guernsey breeders in the territory has been established through the publication of a news letter, the Golden Guernsey News, which is sent out from the Washington office to all Guernsey breeders and the milk distributors connected with Golden Guernsey in the territory.

Professor H. C. Barker of the University of Maryland reported on the three Guernsey field days as being the best of any breed field day with eighty-one exhibitors showing 286 head of cattle before a total attendance of 1,750.

The Board of Directors reported a proposed program for the coming year that endorsed the holding of three Guernsey field days; the awarding of a suitable trophy to the State Guernsey herd having the highest average production of butter fat in the Dairy Herd Improvement Association. This trophy has been won by three different men in six years. Clyde Green, who was awarded the trophy for 1937, had an average for his herd of 9,592 pounds of milk with 467 pounds of butter fat. This is a new high since the award has been initiated.

Other suggestions included: The establishing of a 500 pound Advanced Register Cow Club; appropriation of fifty dollars to be spent each year for a group 4-H Club class at the State Fair; the sponsoring of a series of meetings in the Fall and Winter and the doubling of a paid-up membership in the Association.

The speakers at the meeting included Mr. Harper of the Dairy Council of Baltimore, who showed the film of the "Treasure Island of Guernsey." Karl B. Musser of The American Guernsey Cattle Club commented on the soundness of the program as outlined and sketched the work of the National Organization since 1920. Dr. Mark Welsh, State Veterinarian, stated there were more Guernsey herds on test for Bang's Disease in the State than any other breed. Mrs. P. W. Browning of Lanham, read a most interesting report of her breeding of Guernseys for twenty years.

The progress of the University of Maryland was sketched briefly by Professor Kenneth C. Ikeler, Head of the Dairy Department. He reported the purchase by the University of 325 additional acres of land and the construction of a new dairy barn with the cooperation of the W. P. A. Professor Ikeler stated that one of their big problems at the present time was to acquire an outstanding sire for the Guernsey herd.

Officers for the coming year were elected as follows: President, Gladden Davis; vice-president, Guy E. Harmon; secretary-treasurer, Granville H. Hibberd. The directors include, Simon L. Downey, H. B. Getty, Thomas Marsalis, J. R. E. Turpin and John Worthington.

The Guernsey breed and activities in the breed have been going forward very steadily in the State for the past several years. Today, Maryland ranks ninth among all the states in the number of registrations. Last year there were 351 bulls and 1,212 cows registered. This is the highest number of recordings made in the State with the exception of the previous year when 270 more were sent in. It will be recalled that the penalty fee was taken off for 1936 and a drive made to send in all delinquent papers.

More new breeders were added to the ranks of the Guernsey than at any time during the past eight year. Sixty-five people started breeding Guernseys during the past year. Maryland ranks eleventh in the number of cows on test as there are now twenty-six breeders testing 210 animals. One out of every three active breeders takes the Guernsey Breeders' Journal, which is a good record. During the past year breeders advertising in the Journal used more space than in any year since 1930.

Louis Merryman's 29th Semi-Annual Sale

With a capacity crowd in attendance, ninety-five Guernseys were sold at Louis Merryman's twenty-ninth Semi-Annual Sale at Timonium, Maryland, for $21,955.00, an average of $231.11, which included three young calves sold separately which were born at the sale grounds.

The top animal, Fellowship Sam's Charity 397318, went to Thirlstane Ranch, Inc., William Pierson Hamilton, President, Bar Harbor, Maine, at $800 with Chester A. Lyon, Antietam Farm, Waynesboro, Pennsylvania, the contending bidder. A mail bid was also used from Foremost Guernsey Association, Inc., Hopewell Junction, New York. She was bred by Dr. Thomas F. Branson, Anselma, Pennsylvania, and consigned by George Watts Hill, Quail Roost Farms, Rougemont, North Carolina.

Second place was a tie between sons of Langwater Reveller 206846 and Rockingham Prince Hollistar 199981, each bringing $550.

Third place was tied between Rockingham Playboy 257744 and Belle of Penn Villa 404022, consigned by Blakeford Farms, Inc., at $525.

The average of the sale was twenty-eight dollars higher than Louis Merryman's 27th Semi-Annual Sale held at Timonium a year ago, which is most encouraging.

Young heifers were in particular demand. H. G. Nelson, Monkton, Maryland, paid $250 for a heifer calf for calf club work.

Forty-one cows averaged $283.29, twenty bulls averaged $207.75, including two half lots, while heifers, including one half lot, averaged $181.91.

Rockingham Northerner 243819 went to The Alderney Dairy Company, Morris Plains, New Jersey, at $550, and Blakeford Prince 253410 to L. M. Buck of Baldwin, Maryland, for $550, while Walter E. Kriel of Hampstead, Maryland, selected Rockingham Playboy 257744 and four good females.

Gordon Hall selected five outstanding females for Carter Bache of Nanticoke, Pennsylvania.

The sale was managed by the Herrick-Merryman Sales Company, Sparks, Maryland.

Following is the sale list:

Alderney Dairy Company, The, Morris Plains, New Jersey
- Calder Farm Purity 489445 — $210
- Willowmere Antoinette 483105 — 225
- Willowmere Franchette 483104 — 225
- Rockingham Northerner 243819 (Bull) — 550

C. Smallwood Archer, Bel Air, Maryland
- Clark's Rose's Maiden 459959 — 275

J. Raymond Arnold, Hellam, Pennsylvania
- Delhaven Cavalier 257614 (Bull) — 125

Carter Bache, Nanticoke, Pennsylvania
- Belle of Penn Villa 404022 — 525
- Quail Roost Dolly 501575 — 450
- Quail Roost Joy 501572 — 450
- Cherub's Valiant's Bells 478814 — 275
- Sherwood Forest Model Margery 476246 — 400

Lloyd Balderston III., Colora, Maryland
- Green Hill Pauline 466341 — 110
- Heifer Calf — 35

Charles B. Bosley, Towson, Maryland
- Jethro's Steadfast Rose 237848 (Bull) — 90

W. Wheeler Boyce, Lutherville, Maryland
- Quail Roost Royal Herald 257607 (Bull) — 150

L. M. Buck, Baldwin, Maryland
- Blakeford Prince 253410 (Bull) — 550
- Elector's Dixiana 524144 — 170
- Driftwood's Juliana 528973 — 125

E. H. Burke, Reisterstown, Maryland
- Kneece Verna 529635 — 160

Irwin G. Cook, Waynesboro, Pennsylvania
- Claybrook Star May King 252989 (Bull) — 60

William F. Damesyn, Perryman, Maryland
- Sequel's Gift of Homestead 317713 — 375
- Border King's Grace 448733 — 410
- Sidelight of Verdery Farm 348371 — 140
- Challenger's Jess 479613 — 260

J. M. Dozier, Lee Hall, Virginia
- Royelen's Mignonne 409599 — 410
- Kneece Mary Jane 390000 — 150

Herbert D. Engle, Engle, Virginia
- Broadland Juryman 225758 (Bull) — 120

Paul F. Freytag, Bernardsville, New Jersey
- Kneece Lottie 529634 — 175
- Hollyday Heartsease 456774 — 185
- Willowmere Henrietta 483106 — 210
- Willowmere Radiance 491946 — 210
- Elector's Beautiful 524488 — 150
- Arrow's Bonnie Bess 482165 — 260

Willard P. Galbreath, Street, Maryland
- Kneece Bonnie 529636 — 150
- Goodstone's Francois' Dimple 347547 — 235
- Sulette of Glenvista 499613 — 235

Thomas Gilmore, Sandersville, Georgia
- Churn Creek's Financier 253748 (Bull) — 175

Albert D. Graham, Lutherville, Maryland
- Kneece Ola 529638 — 285
- Kneece Rhea 529640 — 150

Samuel R. Harrison, Bel Air, Maryland
- Kneece Carrie 532425 — 190

Dr. A. L. Hildreth, Washington, D. C.
- Bettie Foremost 238169 — 335
- Miller's Foremost Rachel 281660 — 325

Burton P. Hoffman, Riderwood, Maryland
- Beatrice of Rock Springs 147510 — 150
- Kneece Dorris 455799 — 235
- Kneece Myrtle Lee 498112 — 300
- Coventry Gay Lad 249066 (Bull) — 235
- Chevalier's Ann of Fairview 352013 — 260

D. A. Holder, Bel Air, Maryland
- Klondike Royal Count 208328 (Bull) — 105
- Ella Emmilina of Brookside 273749 — 185
- Rose of Glenvista 486239 — 225
- Kenilworth Maid's Fern 412267 — 200

Levering Islaub, Owings Mills, Maryland
- Heifer Calf — 150

Mrs. B. F. Jones, Jr., Sewickley, Pennsylvania
- Fascination of the Clearing 391797 — 325

Paul H. Kerr, Columbia, South Carolina
- Kneece Marie 374523 — 310

Walter E. Kriel, Hampstead, Maryland
- Miller's Royal Rose 486223 — 300
- Rockingham Playboy 257744 (Bull) — 525
- Galore's Martha 503709 — 300
- Sherwood Forest Royal Maiden 371448 — 280
- Sherwood Forest Model Dawn 476247 — 325

R. T. Latshaw, Spring City, Pennsylvania
- Delhaven Goldie 2d 533580 — 125

C. C. Leaver, Mechanicsville, Pennsylvania
- Kneece Eva 455797 — 250
- Broadland Blue Bell 387024 — 175
- Brooklandwood Beth 292943 — 260

Paul Leppo, Dover, Pennsylvania
- Ard-Na-Clachan Sabrina 365065 — 110

Peter R. Letson, Roslyn, Long Island, New York
- Blakeford Royal 253411 (Bull) — 225

Alva R. Long, Portage, Pennsylvania
- Henrietta's Butterfat 246900 (Bull) — 175

S. F. Maccracken, Lancaster, Ohio
- Douglaston Baron Ramsay 255795 (Bull) — 150

Paul R. Marsh, Catlett, Virginia
- Kenilworth Fanny's Honore 430451 — 225

Frank N. Miller, Waynesboro, Pennsylvania
- Bull Calf — 15

(Please turn to page 1190)

Color and Flavor of Guernsey Milk . . .

(*Continued from page 1077*)

7. Grandsons of this cow do not appear to have the prepotency for milk color of their sires—yet the color value of the milk of their daughters is above the average.

8. It would appear that this study will give facts to illustrate systems of breeding to improve color by breeding.

Two research assistants have been employed under the Guernsey Grant to this Experiment Station. One of them, Frederick Nuissl, will receive his Master of Science degree in June of this year.

California State Sale . . .

(*Continued from page 1080*)

buyers was his production pedigree.

Three others in the sale passed the $600 mark. The morning list was opened by L. F. Moore of Santa Rosa, with one of his foundation cows, Rancho Nicasio Roamer's Nita 393181, with a successful past show ring record and a strong possibility for the future. She went to D. O. Brant for $650 and started off the Sale in fine style. Mr. Brant sold another daughter of Ward Acres Bet 155512 in Bet's Joy of High Hill 502686, recently fresh, for $700 to G. A. Osen; while Adohr Milk Farms bought one of his cows, Indian Daisy Belle 397918, by Caumsett Indian 167796, for $610.

The selection of Sacramento and the State Fair grounds as the location for the Sale met with the general approval of the consignors and buyers, in spite of the fact that it is not centrally located from the pure bred breeding standpoint. Secretary-manager, Robert Muckler, and his efficient staff extended every courtesy to the Sale Committee, and his efforts to make the State Fair grounds of year-round use are appreciated.

The best banquet in its history was held by the California State Guernsey Cattle Club at the Hotel Sacramento on the night of the Sale, presided over by president, George W. Emde. Among those present from outside the state were Mr. and Mrs. Ben Friedrichs of Washington, Mr. and Mrs. J. A. Campbell of Oregon, and M. C. Fleming of Oregon. The speaker of the evening was Professor G. E. Gordon, Extension Specialist in Dairying, with the University of California, with a sound exposition of the principles of dairy cattle breeding. It was announced that Mr. Gordon and C. R. Knight of Adohr Milk Farms will attend the judging conference sponsored by The American Guernsey Cattle Club this spring.

Bob Muckler of the State Fair kept his audience in gales of laughter with humorous remarks and still left them impressed with his desire to make the Fair of most possible value to the livestock industry of the State. Among the visitors during the day was Ezra Fjeldsted, formerly manager of the Ogden Livestock Exposition, and recently made manager of the livestock shows of the San Francisco world's fair to be held on Treasure Island in 1939.

The Sale Committee consisted of President George Emde and Secretary Arthur Folger, and Messrs. Harry B. Cox, Max Herzog, V. W. Jorgensen, Clifford R. Knight, John L. Knight and Clarence Reed. Selling the cattle were Roy Rule, Ed. C. Haecker and A. P. Harwood, with J. W. Snodgrass reading pedigrees.

Following is the sale list:

Adohr Milk Farms, Tarzana, California	
San Carlos Nokomis 512377	$215
Lady Golden Rival 450834	205
Barnegat Dondia 424169	360
Rancho Stargazer's Debutante 545748	275
Indian Daisy Belle 397918	610
Knox's Mirth 423335	300
D. O. Brant, Brant Rancho, Canoga Park, California	
Rancho Nicasio Roamer's Nita 393181	650
Ashmere's Romona 424676	370
Blossom of de San Antonio 355524	275
Adohr Verna 424314	900
William Brezeale, Modesto, California	
Adohr Blazer Len 248709 (Bull)	200
Doty Brothers, Ellwood Dairies, Goleta, California	
Escalon Greta 397636	420
Santa Cruz Buddy's Madelon 523250	175
Escalon Sarah 366038	230
Cooper Oaks Mona 475465	270
George W. Emde, Happyholme Farms, Lodi, California	
Dora of Silverton 432456	435
Indian Jewell of Summit Farm 417311	425
Meadow Lawn Constance 372506	350
Fresno Lily 466381	355
A. Faretti, Lodi, California	
Escalon Vivian 397633	305
M. C. Fleming, Troutdale, Oregon	
Rancho Nicasio Roamer's Dot 524274	205
S. M. Fuller, Madera, California	
Bull Calf	70
Forrest Harris, Jr., Modesto, California	
Alberta of El Verano 538869	170
R. L. Hazard, Midway City, California	
Santa Cruz Holliston Valiant 254726 (Bull)	225
V. W. Jorgensen, Laurel Brook Farm, Sonoma, California	
Star Gift's Dairymaid 494735	330
L. F. Moore, Loumorlen Farm, Santa Rosa, California	
Poppy of de San Antonio 428963	230
C. S. Musser, Upland, California	
Sleepy Hollow Ace 256945 (Bull)	275
George A. Osen, Reno, Nevada	
Happyholme Primrose's Defiance 251053 (Bull)	610
Bet's Joy of High Hill 502686	700
Patterson Ranch Company, Patterson, California	
Rancho Nicasio Foremost Superb 245947 (Bull)	205
Petan Investment Corporation, Santa Barbara, California	
Troutmere Margot 405714	1000
W. C. Rannells, La Jolla, California	
Alva of Thousand Springs 446427	390
Delia's Jewel of Faretti's Farm 490883	270
Harry Rianda, Gilroy, California	
Rancho Bet's Priscilla 527032	910
Faretti's Farm Aleta 409609	465
Rancho Courageous Millicent 545747	405
Dale Rumble, Modesto, California	
Cooper Oaks Mona Gold	55
Sleepy Hollow Certified Milk Company, Petaluma, California	
Escalon Alma 399771	300
Franchester Delilah 306800	400
Adohr Mamie 437232	305
John E. Short, Pleasant Grove, California	
Bliss of Thousand Springs 513899	325
Clark Stowe, Gridley, California	
Banker's Annie Laurie 444059	260
Santa Cruz Holliston Maxine 354942	225
John Suglian, Fresno, California	
Happyholme Defiance's Mignon	185
Santa Cruz Holliston Alice 523266	200
Adohr Lone Lena 500804	325

Stuart Tregoning, Fort Bragg, California	
Fresno Valeria 523304	135
D. H. Vallas, Whittier, California	
Constance's Anemone of Ellwood 475924	200
Holte's Yeksa's Star 504762	265
M. Vonsen Company, Petaluma, California	
Mary of Lincoln Farm 419019	280
Banker's Annie Priceless 523046	125
Tola of El Verano 532085	155
Harriett of Hagerman 418033	355
Santa Cruz Holliston Margaret 383670	260
Barnegat Senta 509853	160
John's Miss Emma 469380	290
Earl J. Wells, Comptche, California	
Shasta of El Verano 366168	295
S. O. Ziegler, Pacific Grove, California	
Heifer Calf	55

Herds and Homes . . .

(Continued from page 1082)

a junior two-year-old and 636 pounds of butter fat in the mature class. "Remember that those cows chased through the woods for most of their feed in early spring and had to look for feed until snow fell because our grain was a failure. Then, besides, my barn burned down in 1925, so I had to buy all my roughage at twenty-five dollars a ton—poor stuff, too. I lost harness, hay, bran, a new silo and a registered bull. But by this time I had made some reputation as a breeder to give me courage to keep on."

In 1926 Mr. Johanik asked Mr. Hill to inspect his herd as he wanted to consign a cow to the National Sale. "Bring her in," was the encouraging word. This was the heifer which brought $2,100. It gave him courage to persist in further official testing, doing it regularly every two years and getting on the accredited list. "I have tried above all to get good udders, as well as good size and type," he stated. Johanik has kept right on consigning cows to state sales and getting high prices even when times were slow.

He possesses a philosophy of his own about the relief situation. "I never took any and never looked for any public relief, not even drouth relief. Too many folks give up hope too quickly. If somebody gives something away somewhere they get helpless to help themselves. The sooner folks make up their minds they can make their own living, this country will be better off."

Moquah community still attracts carloads of buyers each season, who look for some of those good grades that have such rugged backgrounds. Many of these people can take such cows to better pastures and better feed situations and get the production to match the type they already possess. Moquah has a milk plant making butter and cheese, a fine post-office, two mercantile stores and a state graded school.

In summing up the case for Moquah community with its faith and perseverance, Mr. Johanik writes:

"Other communities can do likewise, but they must use good sires. They won't cost fortunes these days either. There are too many valuable young sires go to the block every year because their owners can't find a ready sale for them and somebody loses a great chance to build a good herd.

"Some people see some farmer make a step ahead and they remark that it is all just good luck. No, it is not good luck so much as just the way you use your brains."

And no doubt many of us will be inclined to agree with August.

Class Leaders . . . .

(Continued from page 1079)

"Phyllis" comes from a long line of good production. Her paternal grandsire was Chicona Belmont 104979 that has ten Advanced Register daughters and two Advanced Register sons, while her paternal grandam was Linetta of Riverview 165566 that has a record in class A of 15732.1 pounds of milk and 863.8 pounds of butter fat. On her dam's side her maternal grandsire was Beechwood Phylliston 85394 that has sixteen Advanced Register daughters and three Advanced Register sons, while her grandam was Hope of Grangeville 230900 that has a record of 10051.9 pounds of milk and 512.2 pounds of butter fat in class G.

This is not the first time that Mr. Barclay has developed a class leader, for there was a time not far removed, when several class leaders were developed in his herd.

Darigold Prince 180582 has a record of being the sire of class leaders, as this makes his third within the year. Two of his daughters, Darigold Ruby 347807 and Darigold Pansy 355941, made third place in class CCC and ninth place in class C respectively. He is a full brother to Chuckanut Linneta 288172 that now holds third place in class GG. Breeders who have followed the pedigree of "Prince" will know that he was sired by Chicona Belmont 104979, a son of Langwater Traveler 38325 that had a tremendous influence for the betterment of Guernseys in the Pacific coast states.

"Phyllis" has been a satisfactory cow to have on test, for according to Mr. Barclay she has required no special attention. She ran with the herd in the pastures and was milked with a milking machine at the same time as all the others. The same grain mixtures were fed to her as were fed to the rest of the cows. Four days after calving and completing this record, she was back with the herd and making fifty pounds a day. At the time she

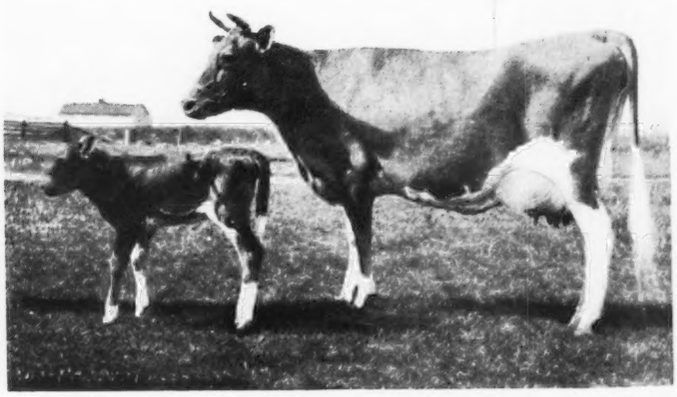

Chuckanut Phyllis 444910

started her test, she weighed approximately 900 pounds and now she weighs close to 1,050 pounds.

Sire: Darigold Prince 180582, A. R.
Dam: Grangeville Hope's Phyllis 367464
Breeder: John W. Spencer, Grangeville, Idaho.
Owner: D. W. Barclay, Burlington, Wash.
Born: Jan. 20, 1935. Calved Mar. 30, 1937. Served July 9, 1937. Calved April 11, 1938.
Carried calf 205 days during test.
Requirement for admission 257.5 lbs. fat.
Supervised by Washington State College.
2 milkings daily.
Retests taken in May, June, 1937.

	Milk	Butter Fat	
1937	Lbs.	%	Lbs.
Apr. 1	1303.9	4.71	61.41
May	1534.9	5.19	79.66
June	1291.9	5.25	67.82
July	1332.6	4.80	63.96
Aug.	1253.6	5.21	65.31
Sept.	1223.4	5.17	63.25
Oct.	1082.3	5.25	56.82
Nov.	1079.2	5.25	56.66
Dec.	1019.0	5.55	56.55
Jan. 30, 1938	929.3	5.65	52.51
Total	12050.1	5.18	624.0

Quail Roost Maxim's May Rose 363365, Reentry 35278 Eighth in Class BB

Quail Roost Maxim's May Rose 363365 has completed a record of 15227.4 pounds of milk and 867.8 pounds of butter fat in class BB. This record places her eighth in the class. "May Rose" has a previous record of 11813.3 pounds of milk and 708.3 pounds of butter fat in class F. She was bred and is owned by George Watts Hill of Quail Roost Farms, Rougemont, North Carolina.

Quail Roost Maxim's May Rose 363365 comes honestly by her production. She is sired by High Point Prince Maxim 104016, A. R., that has fifty Advanced Register daughters and six Advanced Register sons, she being one of the first group of daughters born to this sire at Quail Roost. "Prince Maxim" is sired by Maxim of Linda Vista 44270 and out of Cavalier's Helen 65648. Maxim of Linda Vista 44270, paternal grandsire of "May Rose," has thirty-three Advanced Register daughters and twelve Advanced Register sons, and her paternal grandam has one Advanced Register daughter and two Advanced Register sons and a production record of 12668.3 pounds of milk and 734.3 pounds of butter fat in class F.

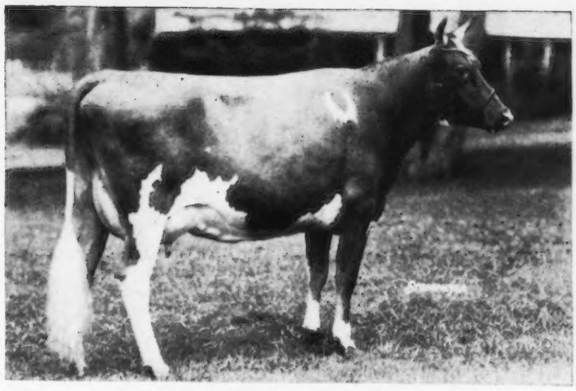

Quail Roost Maxim's May Rose 363365

Ten or twelve daughters of "Prince Maxim" are now on test and an equal number of daughters are soon due to go on test as two-year-olds. The prospects are good for seventy or more Advanced Register daughters in all. As a rule, the "Prince Maxim" daughters mature slowly and reach maximum production at eight to ten years of age; hence, C. D. Hawkins, who fed and milked "May Rose" on both her records, believes she is capable of a much larger record in three or four years.

Quail Roost Maxim's May Rose 363365 also had a great mother, Landmark Princess May Rose 183458, that had records of 10270.7 pounds of milk and 555.5 pounds of butter fat in class GG and 14782.5 pounds of milk and 863.5 pounds of butter fat in class A, and two Advanced Register daughters. Landmark Princess May Rose 183458 is sired by Itchen May King's Rouge of Waukesha 89534, that has two Advanced Register daughters, and is out of Queen's May Rose of Maple Hill 107065, that has one Advanced Register daughter.

That "Maxim's May Rose" had type as well as production is attested by her show ring record, including the winning of the award of grand championship for females at the North Carolina State Fair in 1930. She has one other Advanced Register daughter, Florentine Eastern Hope 248109, with production records of 11843.3 pounds of milk and 593.2 pounds of butter fat in class G and 13434.2 pounds of milk and 626.8 pounds of butter fat in class B. Two sons, full brothers to Quail Roost Maxim's May Rose 363365, are among the herd sires at Quail Roost and have daughters that are now coming into production and are most promising.

Quail Roost Maxim's May Rose 363365 was grand champion female at the North Carolina Guernsey Breeders Field Day Show in 1935. Her full brother, Quail Roost Maxim's Prince 209991, won the bull championship in 1934.

During her last record, "Maxim's May Rose," received fifteen pounds daily of a seventeen per cent home-mixed ration in addition to three pounds daily of beet pulp. During the winter months she had all the good home-grown alfalfa that she would eat, but from May to October she had no roughage except pasture.

Sire: High Point Prince Maxim 104016, A. R.
Dam: Landmark Princess May Rose 183458, A.R. 21554.
Breeder: George Watts Hill, Rougemont, N. C.
Owner: George Watts Hill, Rougemont, N. C.
Born: Jan. 29, 1932. Calved Dec. 28, 1936. Served June 14, 1937. Calved Mar. 28, 1938.
Carried calf 200 days during test.
Requirement for admission: 397.2 lbs. fat.
Supervised by North Carolina State College Station.
3 milkings daily.
Retest taken in May, 1937. Special tests taken in August, 1937.

	Milk	Butter Fat	
1937	Lbs.	%	Lbs.
Jan. 1	1493.3	5.33	79.59
Feb.	1508.5	5.16	77.84
Mar.	1524.2	5.06	77.12
Apr.	1443.3	5.62	81.11
May	1364.7	5.85	79.83
June	1127.6	6.04	68.11
July	1212.5	5.34	64.75
Aug.	1248.0	5.58	69.64
Sept.	1167.4	5.90	68.88
Oct.	1106.9	6.18	68.41
Nov.	992.1	6.33	62.80
Dec. 31	1038.9	6.71	69.71
Total	15227.4	5.70	867.8

Alfalfa Farm Flute 442406
A. R. 40949
Sixth in Class GG

CLASS GG seems to be the grounds upon which the production contest of this month is centered. Inside of the month, three animals have made class leader records in this division. Beechford's Golden Glow 283490 was entered on April 1 in tenth place and already two others have entered the class.

In this issue appears the announcement of a new world record in this class and now comes Alfalfa Farm Flute 442406, that has produced 13250.4 pounds of milk and 775.7 pounds of butter fat, enough to win her sixth place. When she completed her record she had to her credit enough to take the place formerly held by Birchfield Selma 168619.

"Flute" is a daughter of Mussolini 199242 and is one of the first of his daughters to be tested. It will be recalled that he was being developed by the late W. C. Sills, Alfalfa Farm, Topsfield, Massachusetts, at the time of his death. "Flute" is in the herd of Flying Horse Farm owned by Sumner Pingree, South Hamilton, Massachusetts. One of her stablemates is Alfalfa Farm Lute 442408 that has a record of 13171.3 pounds of milk and 804.6 pounds of butter fat, that will place her fourth in this same class. She also is a daughter of Mussolini 199242, that makes her a half-sister to Alfalfa Farm Flute 442406.

On the sire's side, Mussolini 199242 is by Dunwalke Dictator 167470 that has ten Advanced Register daughters. His dam was Donna Fanchon 210868 that has a class C record of 12928.8 pounds of milk and 677.2 pounds of butter fat.

On her dam's side, "Flute" is out of Argilla Flute 374822 that has a record of 13035.5 pounds of milk and 752.3 pounds of butter fat in class G. She, in turn, was sired by Dolly's Foremost of High Rock 67827 that had forty Advanced Register daughters and nine Advanced Register sons. He was one of the great producing sires of the breed. Forty-one of his daughters had sixty-nine records averaging 12196.0 pounds of milk and 662.9 pounds of butter fat. Fifty-six of these records were made in immature classes.

Flute's maternal grandam was Argilla Clarinet 261727 that has a record of 10796.6 pounds of milk and 575.4 pounds of butter fat in class E. Both Alfalfa Farm Flute 442406 and her half-sister, Alfalfa Farm Lute 442408, are typy cows. The herd at Flying Horse Farm is in charge of Robert Murray, who was formerly with the Alfalfa Farm herd.

Sire: Mussolini 199242
Dam: Argilla Flute 374822, A. R. 35955
Breeder: W. C. Sills, Topsfield, Mass.
Owner: Sumner Pingree, South Hamilton, Mass.
Born: Dec. 14, 1934. Calved Jan. 15, 1937. Served June 2, 1937. Calved Mar. 14, 1938.
Carried calf 231 days during test.
Requirement for admission 294.1 lbs. fat.
Supervised by Massachusetts State College.
3 milkings daily.
Retests taken in March, April, May, June, July, 1937.

1937	Milk Lbs.	Butter Fat %	Butter Fat Lbs.
Jan. 20	462.2	5.11	23.62
Feb.	1299.7	5.11	66.41
Mar.	1434.9	5.12	73.47
Apr.	1279.7	5.49	70.26
May	1273.5	5.70	72.59
June	1181.8	5.89	69.61
July	1134.4	5.73	65.00
Aug.	1087.2	5.59	60.77
Sept.	955.2	6.45	61.16
Oct.	878.2	7.00	61.47
Nov.	881.4	6.56	57.82
Dec.	867.6	6.51	56.48
Jan. 19, 1938	514.6	7.11	36.59
Total	13250.4	5.85	775.7

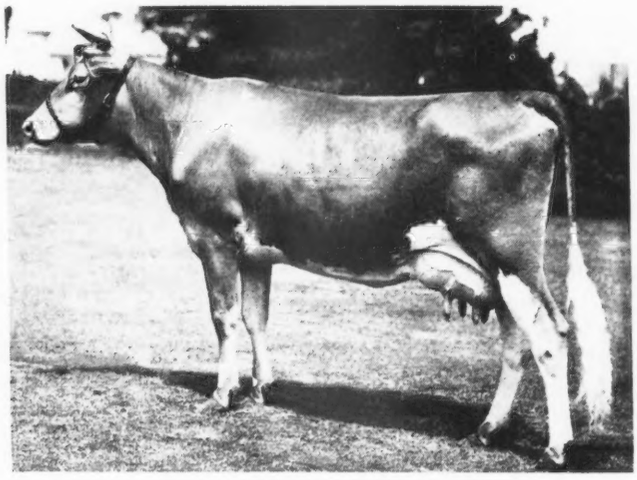

Alfalfa Farm Flute 442406

Mount Ararat Purchases Caroline's King 216520

MOUNT ARARAT FARMS, Port Deposit, Maryland, have recently added to their herd sires through the purchase of Caroline's King 216520 from George M. White, Coxsackie, New York. This bull is sired by Green Meadow Clinker 140236, A. R., a son of Green Meadow Coronation King 109429, A. R., and is out of Van Tromps Caroline 256119 that has a record of 14224.8 pounds of milk and 749.5 pounds of butter fat in class AA, a daughter of Green Meadow Intrepid 101611, A. R., and Green Meadow Confidence 199413. The latter cow is a granddaughter of two of the famous brood cows at Coronation, namely, Green Meadow Glorious 118308, the dam of Green Meadow Lustre 226332 with a record of 16371.8 pounds of milk and 978.3 pounds of butter fat in class D, the highest tested daughter of Green Meadow Coronation King 109429 and Wyebrook Rosemel 93672 with a record of 16026.3 pounds of milk and 749.6 pounds of butter fat in class A, the dam of Green Meadow Rosalind 217437 with a production record of 16246.1 pounds of milk and 817.1 pounds of butter fat in class B.

The blood of Cherub's Royal Challenger of Shorewood 97614, A. R., and Pride's Valiant of Langwater 77608, A. R., predominates in the Mount Ararat herd. "Caroline's King" will introduce a strong infusion of the blood of Langwater Steadfast 31672, A. R.

Applicants for Membership

The following Guernsey breeders have applied for membership in The American Guernsey Cattle Club:

California: Dr. E. A. Peterson, Vallejo, recommended by Harry B. Cox; Desiree M. Peterson, Vallejo, recommended by Harry B. Cox.

Delaware: J. A. Frear, Jr., Dover, recommended by W. W. Richardson.

Indiana: Robert H. Murray, Valparaiso, recommended by Frank A. Crocker.

New Hampshire: Robert H. Sanderson, Pittsfield, recommended by W. W. Colburn.

New York: Vincent Riggio, Chappaqua, recommended by Gordon Hall.

Pennsylvania: C. Allen May, York, recommended by Louis McL. Merryman.

Ingalls at Thirlstane

Reginald Ingalls, formerly employed as Project Superintendent of the C. C. C. Camps on Mount Desert Island, Maine, has accepted the position of General Manager and Assistant to the President of Thirlstane Ranch, Inc., Bar Harbor, Maine.

The Ranch, owned by William Pierson Hamilton, not only raises Guernseys but also breeds horses, swine, sheep and poultry.

Mrs. Jordan Passes

News has reached the Journal of the death of Mrs. Wilfred Jordan, who was buried on Easter Sunday. Mr. Jordan is Superintendent at Groton House Farm, owned by Frederick Winthrop, Hamilton, Massachusetts. Her many friends in Massachusetts mourn her passing.

Edler Bruce Dead

Elder Arthur Bruce, head of the Shaker Colony, died at Canterbury, New Hampshire, on April 18.

Elder Bruce has devoted sixty years of his life to the Colony, which at one time had over 700 members. He was a prominent breeder of Guernseys, including the old cow, Lily Bell of Canterbury 11352, and the former world champion, Glencoe's Bopeep 18602.

In years past one of the good herds of the East was bred by the Canterbury Shakers under the direction of Elder Bruce.

Artificial Insemination

A report was published in the January 15 Journal on page 110 on "Artificial Breeding in Denmark." This report was prepared by Professor E. J. Perry of the New Jersey Extension Service. In copying Formula Number Two, there should have been two molecules of sodium instead of one. We are, therefore, giving the formula as corrected.

"When the semen is obtained it is examined for viability under the microscope, and is then diluted one part to six or eight with a mixture of the following:

	Grams Per Liter of Water
(1) Glucose	57.0
KH_2PO_4	2.8
(2) $Na_2HPO_4 12H_2O$	30.3
$CaHPO_4$	0.1
$MgHPO_4$	0.1
Na_2SO_4	1.7

"These two prescriptions are mixed to get the final diluting material. By means of a 3-16 inch glass tube syringe, and with the aid of the speculum from one to two c.c. of the semen is placed in the cervix of the cow. As much success results from breeding twenty to thirty hours after the heat period is reported as earlier. An average of eight cows was usually bred from one ejaculation, although it is possible to take care of twice this number."

To Hold Field Day

The Tri-County group, consisting of Bucks, Berks and Montgomery Counties, Pennsylvania, will hold a field day at Fritzlyn Farms, Pipersville, Pennsylvania, on June 16. Mr. Fretz states that anyone interested in Guernseys is invited to attend.

New Hampshire Field Day

The New Hampshire Guernsey breeders will meet at Rosewald Farm, owned by William Neidner, Hillsboro, for a Field Day on August 24. Plans for the event were made at a recent meeting of the officers and county chairman.

The major feature of the Field Day will be a Parish Show in which all breeders are invited to participate. This farmer-breeder event will require only a minimum of fitting. It is planned to give the small breeders an opportunity to bring in a few of their best animals to see how they rank from a type standpoint. No cash premiums will be offered but ribbons and prizes will be awarded.

A judging contest will be held in connection with the show with divisions for 4-H Club and F. F. A. members, men and women. The first prize in the Junior division will be a bull calf.

Two other bull calves will be awarded in a "raffle" open to all attending the Field Day. The three bull calves are being donated by Rosewald Farms, Rockingham Farm and Catamount Dairies.

Other features will be short talks, a business session and a picnic dinner.

Earl N. Shultz

GORDON HALL

PURCHASING AGENT ***CONSULTANT***

I can be of helpful service to you in selecting cattle, working out a breeding program and other farm problems.

SNOWDEN LANE - PRINCETON, NEW JERSEY

MAIL YOUR SNAP SHOTS
TO APSCO—for Developing and PRINTING
TWO FREE ENLARGEMENTS
ONE ROLL DEVELOPED
EIGHT GLOSSY PRINTS
25c
ALLIED PHOTO SERVICE COMPANY
Drawer 289-E Sparta, Wisconsin

WANTED
Heifer Calves Eligible for Registration.
EDWARD A. WALTER
Box 186 Itasca, Illinois

Merryman's Sale . . . .

(Continued from page 1084)

Mount Harmon Farm, Earleville, Maryland
- Broadland Nymph 518887 — 150
- Broadland Rita 518889 — 160
- Gerar Theodora 2d — 260

H G. Nelson, Monkton, Maryland
- Calder Farm Jessica 544278 — 250

E. J. Newbaker, Easton, Maryland
- Greyholme's Slogan's Clare 446547 — 260
- Loulie Belle's Mary Lou 364168 — 340

William H. Peirce, Cockeysville, Maryland
- Kneece Leanna 530693 — 75
- Kneece Pauline 544198 — 100
- Kneece Georgia 529637 — 125
- Broadland Garnet 533952 — 80
- Elector's Patsy 531789 — 110

J. A. Poorbaugh, York, Pennsylvania
- Broadland Salvia 516259 — 110

Raymond L. Reherd, Stewartstown, Pennsylvania
- Bull Calf — 60

C. T. Rice, Oakton, Virginia
- Kenilworth Trixie's Folly 430448 — 110

B. Allen Rowland, Methuen, Massachusetts
- Kneece Gladys 503444 — 250

George B. Salley, Orangeburg, South Carolina
- Sailor Boy's Pride 441984 — 285

W. S. Sheehan, Kennett Square, Pennsylvania
- Kneece Alma 544199 — 100

E. L. Smith, Morris, Virginia
- Florham Valor 257356 (Bull) — 210

Frank E. Snyder, Union Bridge, Maryland
- Kneece Gay Lad 205188 (Bull) — 150
- Raymost Marigold of Long View 311990 — 250

Thirlstane Ranch, Inc., Bar Harbor, Maine
- Fellowship Sam's Charity 397318 — 800

G. L. Timmanus, Grasonville, Maryland
- King Jethro's May 483191 — 185

University of Maryland, College Park, Maryland
- Calder Farm Brightness 489447 — 360

Wilton Farm Dairy, Inc., Catonsville Maryland
- Broadland Rocket 248298 (Bull) — 300
- Sherwood Forest Model Amulet 252525 (Bull) — 185

Alice J. Wolf, Pikesville, Maryland
- Riveredge's Dainty Lady 426341 — 275

60%

Of All Certified Milk of the U.S.A. Is Produced With DE LAVAL MAGNETIC MILKERS

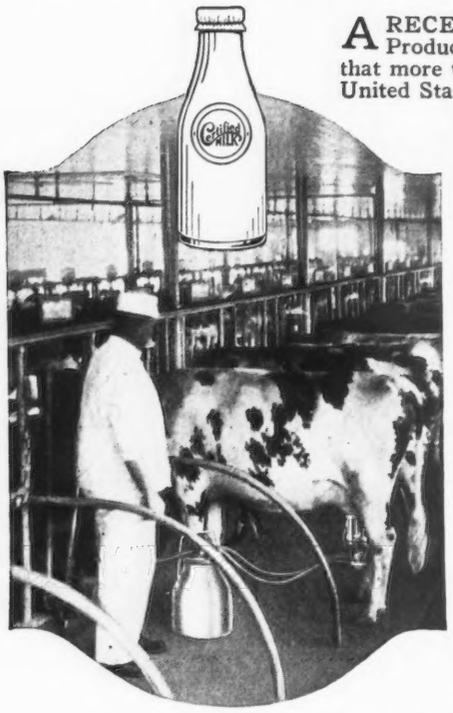

A RECENT survey by the Certified Milk Producers Association of America shows that more than 60% of all certified milk of the United States is produced with De Laval Magnetic Milkers. Certified milk is produced under the close supervision of the American Association of Medical Milk Commissions and is the finest quality of milk obtainable.

The fact that such a large percentage of certified milk producers use De Lavals is the best kind of evidence not only of their ability to produce clean milk, but as to their economy and efficiency as well.

Certified milk producers are interested in producing the finest quality of milk at lowest cost and milking their high-producing cows in the best possible way; and they have found from experience that the De Laval Magnetic accomplishes *all* of these results better than any other method.

No matter how many cows you have, the De Laval Magnetic Milker will give you best results, and in the long run will prove to be the most economical milker to own and use.

See your De Laval Dealer or write nearest De Laval office below.

THE DE LAVAL SEPARATOR COMPANY

New York, 165 Broadway — Chicago, 427 Randolph St. — San Francisco, 61 Beale St.

FOR MASS SUICIDE SPRAY WITH SOY-O-CIDE

Repels and Kills

WATER-TYPE LIVESTOCK FLY SPRAY

2 GAL

SEND 25¢ FOR TRIAL SIZE BOTTLE OF SOY-O-CIDE ALSO Free Folder

SOY-O-CIDE is Suicide to insects. This triple purpose Soybean Oil livestock spray (for livestock, barn spraying, and delousing) is absolutely non-injurious to hides of animals. Concentrated for economy, can be diluted with water or oil when used. Half pint makes gallon finished spray. Try Soy O-Cide now. Get trial bottle (makes quart) from your dealer or mail coupon. **Twice as much for half as much.**

NOWAK MILLING CORP., DEPT. 13, HAMMOND, IND.
Enclosed is 25c for enough SOY-O-CIDE to make 1 quart of finished spray. Also send FREE illustrated Folder.
Name ____
Address ____
Town ____
Name of Dealer ____

Please Mention the Guernsey Breeders' Journal

PHOTOGRAPHS will pep up your Letterheads! We make no extra charge for the use of our halftones of Guernseys on your stationery. Write us today for samples and prices.

Transcript Printing Company, Peterborough, New Hampshire

"A City Print Shop in a Country Town"

Brant Rancho Bull Sale

A CARLOAD of bulls to sell at public auction is not a new idea for D. O. Brant, Brant Rancho, Canoga Park, California. For the third time in past years, Mr. Brant has sent a carload of bulls into Wisconsin and offered them to Guernsey breeders at their own prices.

On March 24, at West Salem, Wisconsin, thirty-six head were sold for $4,890, or an average of $135.83. Mr. Brant is probably the only breeder who sells his bulls in this way. Of the thirty-six head, thirty-two were purchased by Wisconsin breeders, one went to Minnesota, one to Michigan, one to Iowa and one to Ohio.

The top of the sale, Rancho Grande 256106, a son of Caumsett Courageous 136678, was purchased by Walter Herman, Galesville, Wisconsin, for $270. Three bulls tied for second high, each bringing $225; they included Rancho Ronney 256112, purchased by A. G. Laaks, Colby, Wisconsin, Rancho Rosebowl 256117, purchased by Krause, Tinkham and Krueger, Ripon, Wisconsin, and Goodleigh Flowering Brilliance 247493, purchased by Clyde Potter, Fredericksburg, Iowa.

The majority of the bulls were sired

STROHMEYER & CARPENTER, Inc.
Photographers of Animals
White Plains - Box 788 - New York

MINNESOTA GUERNSEYS
For
Type-Production-Breeding-Health
Minnesota ranks fourth for number of registered Guernseys.
If you wish to buy Guernseys come to Minnesota or write
MINNESOTA GUERNSEY BREEDERS ASSOCIATION
303-J Gorham Bldg., Minneapolis, Minn.

MAN
24 years of age, single, reliable, no tobacco or alcoholics, wants work with show or test string.
BOX J. L. V.
Guernsey Breeders' Journal
Peterborough -:- New Hampshire

FOR CAKED UDDERS
CRACKED TEATS, WOUNDS
Always Use CORONA WOOL FAT
At dealers or write
CORONA MFG. CO. Box S-575 Kenton, Ohio

Glenn Lecky
Auctioneer
Phone 26
Holmesville, Ohio

SAVE on SUPPLIES
FREE Breeders' Catalog
Full line of Veterinary Instruments, Stockmen's Supplies for Cattle, Sheep, Hogs. Low prices; money back guaranty. Send today.
C. H. DANA CO., 45 Main St., West Lebanon, N. H.

DAIRY PROFITS GO UP
WHEN
Rubber Covered Cow Beds Go Down

Greater Cow Comfort and Protection Assured
Not since the beginning of modern dairy barn equipment development has there been an invention that can have such far reaching benefits to a dairy herd or the man who owns it. Healthier cows and more profit are inevitable.

Benefit 10 Ways from Rubber Covered Cow Beds
1.—Elimination of abrasions, prevent germ entry into the blood stream.
2.—Complete Udder protection from exposure to cold floor, reduced teat and udder injuries will reduce Udder Infection
3.—Prevents enlarged Hocks and swollen knees.
4.—Reduced energy losses, injuries and absolute prevention of drain of body heat means a longer Producing Cow.
5.—Entire stall can be more easily disinfected.
6.—Box stall comfort in a regular stall.
7.—Save at least 75% of bedding costs.
8.—Cleaner milk of lower bacteria count will result.
9.—Prevention of sore feet.
10.—Increased milk production.

PROVEN
Several installations of Rubber covered beds have been made at prominent farms. The men in charge of these farms, as well as several authorities who have had an opportunity to observe the results being derived have written us letters which enthusiastically endorse our Rubber Covered Bed.
We can make installation in any standard Cow stall.

Complete details will be gladly forwarded upon request
HUMANE DAIRY SPECIALTY COMPANY
MONTCLAIR, NEW JERSEY
Licensed under: Bancroft W. Henderson, U. S. Patent No. 2110909

MAKE HAY RAIN OR SHINE

FASTER-EASIER-CHEAPER

With this Papec on your farm, you are equipped to harvest your hay crops—*regardless of weather*. In good weather you can chop your hay into the barn or stack with a big saving in time, labor and space. Good weather or bad, you can turn any green hay crop into molasses silage. When your crop is ready, you cut it and put it away without any field curing. A trickle of cheap molasses, automatically added to the green hay by your Papec, cures and preserves the crop in the silo.

The Papec Hay Chopper-Silo Filler, with its finger-feed mechanism, handles corn better than any standard ensilage cutter. Cuts and stores straw direct from thresher or as picked up after combine. Shreds dry fodder.

Send for Free Booklet

Send postal or your name on margin of this ad for new booklet—"More Profit Per Acre." Gives valuable information on making and feeding molasses silage, stacking chopped hay, filling trench silos, handling straw, removing chopped roughage from storage. No obligation. Send for booklet today. Papec Machine Co., 965 S. Main St., Shortsville, N. Y.

PAPEC

HAY CHOPPER-SILO FILLER

More in Use Than Any Other Make

E. M. Granger, Jr.
Auctioneer
Thompsonville, Conn.

When in need of
LIVE STOCK PICTURES
Send for
COOK & GORMLEY
Union Stock Yards, Chicago, Illinois

by Caumsett Courageous 136678, Ward Acres Bet 155512, Rancho Stalwart 210384 and Rancho Superb 238148. Most of them were under one year old and several were five, six and seven months of age.

Some 600 breeders attended the sale and while there were no sensational prices, the average was maintained throughout. Dr. W. A. Munn, member of the executive committee of The American Guernsey Cattle Club, opened the sale with a talk on the value of a good sire. The sale was managed by H. W. Griswold, West Salem, Wisconsin, and the auctioneers were Roy Johnson, Fred Blake and Red English.

All animals met with the health requirements, as the herd is federal accredited and blood tested.

Following is the sale list:

H. G. Bock, West Salem, Wisconsin	
Rancho O'Dea 256134	$120
O. L. Decker, Melrose, Wisconsin	
Rancho Sargazo 256107	120
E. R. DeWitt, Sparta, Wisconsin	
Rancho Whitney 256132	90
W. A. Finner, Arcadia, Wisconsin	
Rancho Miner 256125	110
Ray Gamble, Sparta, Wisconsin	
Rancho Roamer 256129	100
Larry Graner, Kellogg, Minnesota	
Dunwalke Noble's Flower's Peer 239750	110
I. G. Hall, Janesville, Wisconsin	
Rancho Benfield 256105	140
Morris Halverson, Bangor, Wisconsin	
Rancho Hyatt 256546	105
Walter Herman, Galesville, Wisconsin	
Rancho Grande 256106	270
Ed Hermanson, Whitehall, Wisconsin	
Rancho Jumbo 256130	155

WHO OWNS THE BORDEN COMPANY?

No one person or small group owns The Borden Company. Borden stock is owned by the public, more than 46,000 stockholders—many of them your neighbors—men and women living in towns, in cities and on farms, located in every state of the United States and all provinces of Canada.

This widespread public ownership of Borden is important to dairy farmers. It is one measure of the people's confidence in the name Borden. On such confidence Borden builds its everlasting advertising and selling efforts to create larger markets for milk and milk products, and a more stable income for dairy farmers.

BORDEN'S 1857 — FOR 81 YEARS THE GREATEST NAME IN MILK

Borden ASSOCIATED COMPANIES

PURCHASERS OF MILK
MANUFACTURERS OF MILK PRODUCTS
DISTRIBUTORS THROUGHOUT THE WORLD

OUR FOUNDATION

14 Daughters by **Langwater Reveller 206846**	**Langwater Moonlight 160256, A. R.** 1 Daughter Over 800 F. **Shuttlewick Queen of Joy 129737, A. R.** 15803.4 M., 778.1 F., Class A
1 Daughter by **Langwater Demonstrator 16451, A. R.**	**Dolly Dimple's May King of Langwater 12997, A. R.** **Imp. Hayes Felois 2d 15478, A. R.**
1 Daughter by **Mixter Courageous 90747, A. R.**	**Langwater Valiant 51868, A. R.** 2 Daughters over 833 F. **Yeoman's Mixter Sylvia 87600, A. R.** 12977.4 M., 669.7 F., Class A
12 Daughters by **Foremost's Count 93847, A. R.**	**Langwater Foremost 39191, A. R.** 9 Daughters over 700 F. **May Rose Count's Butterball 86201, A. R.** 11897.6 M., 593.8 F., Class F
12 Daughters by **Gerar Proud Royal 93522, A. R.**	**Cora's Royal of Shorewood 66101, A. R.** 1 Daughter over 800 F. **Gerar Pride of Birth 121750, A. R.** 14447.4 M., 644.1 F., Class CC
8 Daughters by **Homestead Royal 117005, A. R.**	**Mixter May Royal 65203, A. R.** 4 Daughters over 700 F. **Mixter May Crystal 124218, A. R.** 13501.8 M., 620.0 F., Class B
4 Daughters by **Homestead Senator 147481, A. R.**	**Gerar Proud Royal 93522, A. R.** **Cosquay's Rosette 171147, A. R.** Dam of 2 A. R. Daughters over 600 F.

Where can you improve this May Rose Cherub blend for your next Herd Sire? Foundation Cows bred to either McDonald Farms Bell Buoy 219030, or Foremost Colormaker 182192. Sold out of Bulls at present. We are taking future orders.

Homestead Dairy Farm, Inc. - Salisbury, Md.

W. P. JACKSON, President **A. M. STAGG, Manager**

H. E. Jacobson, Viroqua, Wisconsin
Rancho Trojan 256119 200
John and Robert Johnson, Iron River, Michigan
Rancho Lord 256124 200
Krause and Tinkham and Krause and Krueger, Ripon, Wisconsin
Rancho Rosebowl 256117 225
A. G. Laaks, Colby, Wisconsin
Rancho Ronney 256112 225
Sam Lippert, Melrose, Wisconsin
Dunwalke's Lord's Peer 246517 115
A. J. Malin, Genoa, Wisconsin
Rancho Fargo 256116 110
E. M. McKittrick, Soldiers Grove, Wisconsin
Rancho Atlas 256111 135
Monroe County Bull Ring, H. Steinhoff, Wilton, Wisconsin
Rancho Singer 256137 130
Rancho Ripple 256133 105
A. L. Nicol, Sparta, Wisconsin
Rancho Saxon 256110 140
M. E. Norris, Viola, Wisconsin
Clara's Majesty of Glengeran 250456 110
Ernest Olson, Black River Falls, Wisconsin
Rancho Midwick 256131 115
Edward H. Oertel, La Crosse, Wisconsin
Rancho Marble 256127 125
Clyde Potter, Fredericksburg, Iowa
Goodleigh Flowering Brilliance 247493 225
John Prichard, Eau Claire, Wisconsin
Rancho Scotch 256122 95
J. H. Schaller, Onalaska, Wisconsin
Rancho Mako 256128 95
Victor Schlaegel and Sons, Grovesport, Ohio
Rancho Roseman 256108 145
Rancho Danning 256136 65
Peder O. Solverson, Viroqua, Wisconsin
Rancho Bruin 256118 125
Paul Stuefen, Sparta, Wisconsin
Rancho Sutter 256121 120
P. R. Tate, Viroqua, Wisconsin
Rancho Dollar 256126 80
Howard Teasdale, Sparta, Wisconsin
Rancho Tanforan 256114 110
Earl Thiege, Viroqua, Wisconsin
Rancho Broom 256113 155
Ralpt Tratt, Whitewater, Wisconsin
Rancho Thrifty 256123 140
Rancho Tickon 256109 150
William S. Vanderpan, Holmen, Wisconsin
Rancho Marty 256135 130

When answering an advertisement please mentionthe Guernsey Breeders' Journal

Morrow Guernsey Farms Sale

SIXTY-FIVE head of Guernseys belonging to Bruce and Masters, Morrow Guernsey Farms, Mt. Gilead, Ohio, were sold at Wooster, on April 15, for a total of $7,870, or an average of $124.92. All the animals remained in Ohio being purchased by twenty breeders.

J. E. Hussong, Dayton, Ohio, was the heavy buyer at the sale securing seven head for $1,010. His purchases also included the second top bull,

IT TAKES around 200 gallons of whole milk to raise a calf to 4 months of age. At 20c a gallon that figures $40. But with four bags of Purina Calf Startena, *the complete calf feed,* and *only* 20 gallons of milk you can raise a better calf at half the cost. Calf Startena is so easy to feed, and calves go for it from the 4th day on. Safe, too — no scouring or "pot-belly" calves. See your Purina dealer now and get Calf Startena to raise better calves and to sell the milk you save at a profit.

PURINA MILLS
897 Checkerboard Square St. Louis, Mo.

HOT WEATHER AHEAD . . .

Invest in a McCormick-Deering Milk Cooler

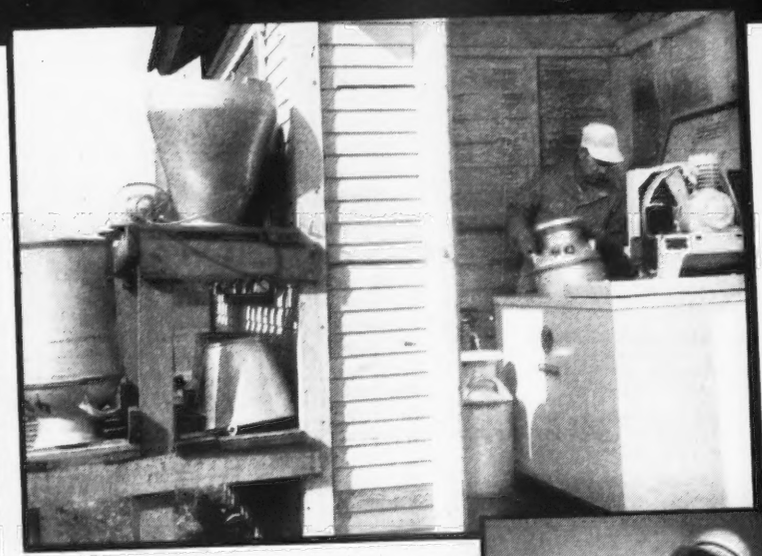

• *Above:* McCormick-Deering Milk Cooler at the Clark Crabill farm, Springfield, Ohio. Note the McCormick-Deering Milker on top shelf of rack outside the milk house.

• *Right:* Mr. Crabill puts a can of milk in the cooler.

• *Right: (lower):* Milking time in the Crabill barn.

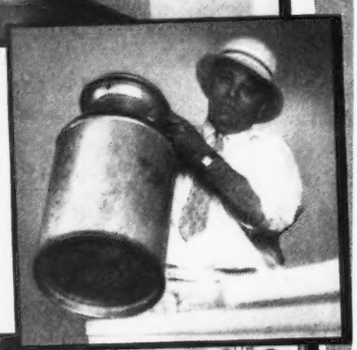

McCORMICK-DEERING Milk Coolers do a first-rate job the year around, but it is during the hot summer months that dairymen most appreciate their dependable, efficient performance.

Clark Crabill, Springfield, Ohio, is one of many progressive dairymen who finds McCormick-Deering Milk Coolers indispensable in keeping down bacteria count. As he explains it, improperly cooled milk causes trouble due to souring, leads to bad flavors, and may possibly become contaminated with contagious disease germs. And that's mighty important today, with health regulations more rigid than ever.

The McCormick-Deering complies with the most exacting cooling standards. *It cools its full rated can capacity below 50 degrees in an hour or less, twice every 24 hours.*

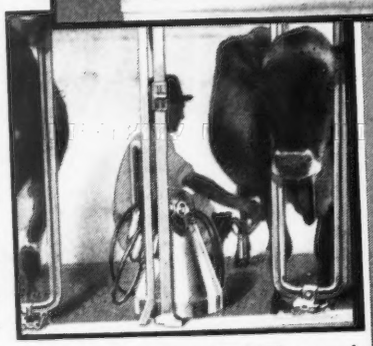

McCORMICK-DEERING Milkers and Cream Separators are popular aids to profitable dairying.

★ ★ ★

Three good ways to get the facts about McCormick-Deering Dairy Equipment: (1) Ask users in your neighborhood how they like McCormick-Deering Dairy Equipment. (2) Ask the nearest McCormick-Deering dealer for a demonstration. (3) Or, write us for complete information.

INTERNATIONAL HARVESTER COMPANY
(INCORPORATED)
180 North Michigan Avenue Chicago, Illinois

McCORMICK-DEERING

Cream Separators · Milkers · Milk Coolers

Franchester Banner 187313, that brought $250. "Banner" was the sire of many offerings in the sale. A. F. Patterson, Dayton, secured seven head for $990, while D. G. Arnold, Bucyrus, Ohio, secured four head for $720.

A. I. Davey, Mansfield, purchased the top female, Princess of Homan Farm 377104, for $270, while W. H. Davey, Chagrin Falls, secured the second top female for $240. The top bull, Foremost Summit Lad 216447, was purchased by J. G. Mackenzie, Lima, for $300.

The herds were accredited for tuberculosis and Bang's Disease and free from Mastitis.

The sale was managed by the Ohio Guernsey Breeders Association, Wooster.

Following is the sale list:

D. G. Arnold, Bucyrus, Ohio	
Evalon Jolly 533307	$150
Shadybrook's Chloe 509987	230
Banner's Belle of Morrow 481144	150
Princess of Morrow 543994	190
George W. Beese, Uniontown, Ohio	
Worthy Dairy Queen of Braeview 198431	105
Jeannette of Greer 417691	155
Warrior's Florence of Morrow 472727	100
Thad H. Brown, Columbus, Ohio	
Betty Lou of Elgercon 497133	165
Barbara Ann of Elgercon 497236	125
Laddie's Crete of Clover Ridge 411659	140
Banner's Ada of Morrow 483122	190
A. I. Davey, Mansfield, Ohio	
Princess of Homan Farm 377104	270
Fairy's Golden Jane 263340	90
W. H. Davey, Chagrin Falls, Ohio	
Banner's Spot of Morrow 513953	130
Banner's Ada's Sister of Morrow 505679	200
Banner's Rose of Morrow 447355	240
Mr. and Mrs. J. Dwight Dean, Fredericktown, Ohio	
Mattewa Pearl 532241	115
Morrow's Mae 543995	105
Trillium's Pride	85
Lloyd Farmer, Leetonia, Ohio	
Violet's May of Clover Ridge 332787	105
E. L. Hipsher, Edison, Ohio	
Warrior's Frances of Morrow 472728	50
Banner's Violet of Morrow 472726	100
Banner's Bessie of Morrow 513952	90
Ruth H. House, Kent, Ohio	
Mattewa Beatrice 532237	80
Mattewa Queen 532243	85
J. E. Hussong, Dayton, Ohio	
Laddie's Marlene 344153	200
Golden Jane's Janet 352571	150
Laddie's Queen of Clover Ridge 411661	135
Franchester Banner 187313 (Bull)	250
Pansy of Clover Ridge 408997	135
Banner's Beauty of Morrow 472729	105
Daisy Mae of the Pond Farm 490576	135
Luther Laymon, Gambier, Ohio	
Morrow's Sunbeam 520022	75

Mattewa Lucky Lady 532242	110
Wade Logsdon, Millersburg, Ohio	
Maryann of Elgercon 497134	80
J. G. Mackenzie, Lima, Ohio	
Foremost Summit Lad 216447 (Bull)	300
Bull Calf	20
Robert D. Musser, Circleville, Ohio	
Heifer Calf	75
A. F. Patterson, Dayton, Ohio	
Valliant's Vi of Clover Ridge 411662	105
Golden Pearl Brown 492492	105
Evalon Betsy 533306	145
Evalon Royal Jennie 533305	155
Evalon Dell 533304	230
Morrow's Fanny 430657	110
Emma of Clover Ridge 385268	140
W. F. Renz, Lima, Ohio	
Royal Bell of Morrow 543996	105
Mattewa Jane 532239	75
Morrow's Lorna	90
Mattewa Francine 532240	100
Morrow's Emily 513954	90
W. E. Sayer, LaRue, Ohio	
Heifer Calf	75
Heifer Calf	65
Morrow's Golden Janet 543997	50
Heifer Calf	50
J. W. Shields, Negley, Ohio	
Wally Simpson of Morrow 513951	85
Banner's Bob of Morrow 257473 (Bull)	35
Mattewa Welcome 532238	75
George S. Simmerman, Medina, Ohio	
Morrow's Betsy 375865	150
Laddie's Elizabeth Imogene 342545	200
Guerndot Kela 428615	155
Homer Wilson, Sparta, Ohio	
Rose Ann of Evening Shade 356918	75
Arvon's Emily 354063	95
Queen of Clover Ridge 314985	95

Improving Albanian Cattle

FROM Albania comes the news that Guernseys are doing a worth while service in improving the local cattle.

John Henry Hammond, Dellwood Farm, Mount Kisco, New York, has been much interested in the Near East Foundation. In July of 1927, as reported in the Journal, he sent to the Albanian-American School of Agriculture, at Kavaja, Albania, Noble's Mikado of Dellwood 104714.

A recent letter from Mr. Hammond reads as follows:

"Mr. Allee writes: 'The Guernsey bull from Mr. Hammond's stock has been made available for extension service in two villages where a bull has not been available at all times. There a farmer had a native cow which gave but eight to nine pounds at her best. Her calf sired by "Mikado" started in by giving twenty-six pounds and when she was dried up after nine

Milk production increased when he changed to Gulf Livestock Spray

"During the past twenty-nine years, I have been in the dairy business," writes William Kleppinger of Northampton, Pa. "At present I have twenty-five head of registered Guernsey stock.

"Until three years ago I tried various livestock sprays and then was induced to try Gulf Livestock Spray. Since using your product my herd has been in excellent condition, and my milk production has shown a nice increase. I heartily recommend Gulf Livestock Spray to all dairymen and farmers."

Use Gulf Livestock Spray. It keeps your cattle quiet in pasture and at milking time—helps them make more milk.

LOTS CHEAPER TO USE. "During the past two years," Henry Nielsen of Warwick, N. Y., tells us, "I have learned that Gulf Livestock Spray is a lot cheaper to use than other sprays. We have been using less on each cow and find that it gives even more protection."

Gulf Livestock Spray kills blood-sucking flies, lice, ticks—repels stable and horn flies. One spraying lasts all day.

NEVER SMELLS UP MILK! J. H. Kuhl, Pottsville, Pa., owner of a large herd of Holstein, Jersey, and Guernsey cattle, says: "I've tried several livestock sprays and about half of them left a bad taste in the milk. Gulf Livestock Spray never does this—even if you spray it right when you're milking."

THIS IS HOW MILD IT IS! **Gulf Livestock Spray can actually be rinsed around your mouth and *gargled* without harming the sensitive tissues of your mouth or throat. Being this mild, it never blisters an animal's hide or makes the hair drop out. In fact, it gives the coat a marvelous bloom.**

SATISFACTION GUARANTEED OR YOUR MONEY BACK

5-gallon usable pail, $4.95

Gallon can, $1.19

Also 30 and 55 gallon drums

FREE! Farm and Ranch Bulletin No. 1, of the Gulf Research and Development Company: "External Parasites that Attack Cattle, Sheep, Goats, Horses, Mules, Hogs, Dogs and Cats." Write Gulf Petroleum Specialties, Pittsburgh, Pa.

GULF LIVESTOCK SPRAY

If Poultry and Stock ranged on the Sea-bed—They wouldn't need

MANAMAR

NATURE'S FOOD MINERALS FROM THE SEA

FIVE YEAR HERD AVERAGE

510 Lbs. Fat on 77.6 Cows

No other herd approaching this in size has ever made such a 5 year average in herd test as this record made by Overbrook Farms, Cedar Grove, N. J.

Figures for the five years are:

Year	No. Cows	Milk	Fat
1933	89 B-C	13714	467.8
1934	77 B-C	15796	516.0
1935	74 B	16156	522.4
1936	75 B	16184	532.6
1937	75 B	15936	520.1
Five year Av.	77.6 B-C	15557	510.1

MANAMAR HELPED

Mark Keeney, Manager of Overbrook Farms says: "We believe that we would not have attained our present high level of production without the benefits of the important nutritional factors embodied in Manamar."

Ask your Feed Dealer for the FREE book "Results of ManAmar Feeding" or write

PHILIP R. PARK, INC.
Dept. E-26, 608 So. Dearborn St., Chicago, Ill.
Mfg. Plant, San Pedro, Calif.

months was giving eight to nine pounds a day.'

"This is a record worth noting. But the significance of more note was to the poor family which practically existed for the past year on the milk from that cow and the cheese made from it! Mr. Allee adds: 'One cow as this in every five families in our region would solve the infant mortality (feeding) problem'."

"Mikado" is a son of Noble Regent of Allenwood 44384 that has thirty Advanced Register daughters and for several years was herd sire at Dellwood. He was out of Masher's Adele of Dellwood 78326 that has a class C record of 13520.2 pounds of milk and 764.1 pounds of butter fat.

"Mikado" is a full brother to the first Guernsey bull shipped to Japan and purchased by the Imperial Sapporo University of Hokkaido, Japan. This bull proved to be of unusual note as he sired the great champion cow that broke all Japanese records.

POSITION WANTED

Superintendent or Herd Manager. Agricultural College and Short Course Graduate. 20 years of experience and outstanding success with pure bred cattle, including several world's records. Married.

John Van Middlesworth.
Cathedral Farms, Oneonta, N. Y.

Vernon County Annual Meeting

The Vernon County Guernsey Breeders Association, Genoa, Wisconsin, held its annual meeting on March 18. The meeting, which proved to be a very interesting conference, was called to order by H. E. Jacobson, who spoke a few words and then introduced C. B. Finley, Field Representative of The American Guernsey Cattle Club. Mr. Finley's talk was most inspiring regarding the advancement of Guernsey cattle. He touched on breeding and testing, but laid stress on selecting. Following his talk, Mr. Finley showed several reels of film showing Guernsey activities. The new film recently released by The American Guernsey Cattle Club, called "Treasure Island," was also shown.

County Agent Oren G. Johnson, spoke to the association about the organization of a Guernsey calf club.

Officers for the coming year are as follows: H. E. Jacobson, president; E. J. Dahl, vice-president; A. J. Malin, secretary-treasurer; L. E. Cass and Mrs. Jane Beck, directors. The committee on sales and entertainment is headed by Oren G. Johnson. It was also voted that the association affiliate itself with the State Organization and help to do its part towards its objective.

A. J. Malin, Secretary-Treasurer

Choice GRADE Guernseys

JOHN G. GRAU

Long Green : : Maryland

MARRIED MAN

Age 26, wishes work on large Guernsey dairy or estate. Good dry hand and machine milker. Available at once.

CHARLES C. CHASE
Mahwah - - New Jersey

The **New Standard Milk Record Cabinet**

(Endorsed by the A.G.C.C.)

"If I had to do it THE OLD WAY I wouldn't keep A. R. records,"

says N. J. Moon, Jr., of Oshkosh, Wis., who has been using the above cabinet for the past seven months on 18 test cows.

TIME and MONEY SAVER for EVERY BREEDER DOING A. R. WORK

Send for descriptive circular

Standard Stationery Company

WAUKESHA, WISCONSIN

Please mention the Guernsey Breeders' Journal

Live-Stock Breeders . . . .

DAIRMOL "A" ALKALIZING POWDER

"For Routine Use Before Breeding Livestock"

An application of DAIRMOL "A" Alkalizing Powder from 2 to 24 hours before breeding alkalizes and cleanses the vaginal tract of exudates and excretions. Prominent breeders and veterinarians who have used this powder recommend it highly.

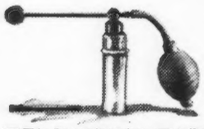

"THE DAIRMOL WAY"

An unique, effective and easy method of application is our especially designed Blower herewith shown. Prices—Box Powder sufficient for breeding 25 animals, $1.00 prepaid; Powder Blower, $3.00; Blower and 3 Boxes of Powder, $5.00 prepaid.

DALARE ASSOCIATES **Address Dept. G-58**

2300 Locust Street, Philadelphia, Pa.

A DIVISION OF DALARE ASSOCIATES

FOR SALE . . .

Heartsease Golden Governor 257764

A grandson of Imp. Primrose's Butterfat — A grandson of Governor III. of Les Grantes

Sire: Heartsease's Butterfat 148228
15 A. R. daughters—1 A. R. son
Hilltop Heartsease Favorite 352967
M. 16320.7—F. 838.8—Cl. A
Heartsease Butterfat Rosette 369661
M. 14736.7—F. 801.7—Cl. DD
Heartsease Butterfat Jane 312141
M. 14877.0—F. 718.4—Cl. A

Imp. Primrose's Butterfat 104967
11 A. R. sons
53 A. R. daughters with 70 records that average 11691.1 lbs. M., 630.7 lbs. F., 54 in immature classes, 10 in triple letter classes. (7 class leading records.)
Imp. Hilltop Butterfat's Clara 160768, A. R.
15963.8 lbs. M., 860.1 lbs. F., Cl. AAA (World's Record)
Hilltop Butterfat Rosette 265850, A. R.
18210.9 lbs. M., 970.9 lbs. F., Cl. B (Class Leader)
Imp. Dunwalk Gem's Beauty 190667
15574.4 lbs. M., 820.0 lbs. F., Cl. EE (Class Leader)
14099.6 lbs. M., 727.7 lbs. F., Cl. AAA (Class Leader)

Heartsease's Lily of Hilltop 96263
M. 12028.3—F. 680.4—Cl. G

Dam: Imp. Golden Governess of Hilltop 201440
M. 15588.2—F. 842.9—Cl. A
Hilltop Butterfat Governess 361541
M. 12322.2—F. 705.9—Cl. GG
Hilltop Governor 175705, A. R.
Hilltop Butterfat Governor 185070, A. R.
Hilltop Governor Butterfat 219604
Butterfat Golden Governor 237384

Governor III. of Les Grantes 5290 E. G. H. B.
4 A. R. sons
36 A. R. daughters with 51 records that average 12256.0 lbs. M., 618.4 lbs. F., 25 in immature classes, 10 in triple classes.
Imp. Verbena IV. of Myrtle Place 160772, A. R.
14187.3 lbs. M., 705.0 lbs. F., Cl. G
17833.4 lbs. M., 890.6 lbs. F., Cl. A
Imp. Golden Governess of Hilltop 201440, A. R.
15588.2 lbs. M., 842.9 lbs. F., Class A
Imp. Betsey's Hopeful 150678, A. R.
16071.8 lbs. M., 918.0 lbs. F., Class AA

May Queen of Duvaux 5th 28248 E. G. H. B.
Imp. May Queen's Delight of Duvaux 209568
M. 14341.1—F. 758.0—Cl. AA

This bull carries blood close up to these two great Sires, BUTTERFAT and GOVERNOR III. A combination proved and hard to beat.

Federal Accredited — **Blood Tested**

HILLTOP FARM
Trade Mark Registered U. S. Patent Office
SUFFIELD - CONNECTICUT

GEO. M. HENDEE, Prop. — **F. H. SMITH, Mgr.**

Let's Look at the Record for the STARR FARM Herd

47 cows in the herd. Only 9 of these under 400 lbs. butter fat. All have A. R. test.

Below are the records over 400 lbs. butter fat:

	BUTTER FAT	CLASS		BUTTER FAT	CLASS
Lake Hills Princess Goldie 383733	802.2	D	Elm Row Pollyann's Fern 412104	521.5	G
Sheila of Watervliet 242097	711.2	A	Starr Farm Linwood Hope 424587	520.0	EE
Patrick's Bluebell 390615	684.1	A	Broadcaster's Flossie Fluff 311127	517.5	C
Lady Worthmore of Rollwood 161842	690.8	A	Lake Hills Princess Pat 383732	511.4	G
Lake Hills Princess Goldie 383733	682.6	G	Lakehills Pride 300192	501.4	B
Franchester Royal Belle 208676	670.0	A	Starr Farm Beauty 424591	499.0	G
Franchester Royal Anna Belle 175401	630.7	FF	Elm Row Pride Blizzard 367090	494.6	A
Starr Farm Dona 424590	630.1	FF	Elm Row Pride Squaw 393560	491.9	G
Elm Row Squaw 346120	624.9	A	Lake Hills Ultra Rose 417525	490.7	G
Elm Row Squaw 346120	610.6	C	Argyll's Faith of Thornwood 413433	484.3	G
Elm Row Pride Squaw 393560	608.4	C	Frances W. of Thornwood 352200	472.0	B
Flossie's Pride of Beaver Meadows 234802	607.7	A	Lake Hills Ultra Violet 402371	469.0	G
Elm Row Blizzard 319536	586.6	A	Starr Farm Flora 424589	462.1	E
Starr Farm Flossie's Pride 339778	571.1	G	Lake Hills Princess Nancy 400134	447.1	E
Elm Row Blizzard 319536	558.9	A	Mayflower's Bonneyville Bess 343127	438.6	F
Starr Farm Flossie's Pride 339778	555.3	B	Starr Farm Linwood Girl 334275	436.3	D
Lorna Doone of Thornwood 381242	549.2	E	Starr Farm Sheila 365246	422.2	G
Elm Row Pride Blizzard 367090	546.1	G	Floral of Thornwood 352201	417.5	EE
Fluff of Watevliet 240461	540.9	A	Elm Row Dainty 412105	417.1	G
Elm Row Tiny 392548	526.1	DD	Starr Farm Fluff 424588	405.8	E
Meadow-Gold Nancy 258432	524.8	A			

Bulls taken from herds having these kind of records produce herds of the same records, or better. Let us hear from you. We have a number of select bulls for sale, a few ready for service, see Guernsey Breeders' Journal for list—December 15 and January 15 issues.

Farm is 5 miles north of Elkhart, notify Starr Farm, Elkhart, Indiana. Glad to meet you. You are cordially invited to inspect this herd.

STARR FARM - ELKHART, INDIANA — **A. H. BEARDSLEY EST., Owner**
ROY F. FICKIES, Manager

Our 1938 Coventry-Florham Consignment:

Each year that we participate in this great "Breeder's Consignment Sale," we realize, more and more, the responsibility a breeding establishment assumes by becoming a part of such a sale.

Our consignment of this year is as good, or better, (in breeding, records, and type) than any other group that has ever left the Farm. Needless to say, Louis Merryman needs no help to pick the good ones, and this year he seemed to be at his best.

By consigning two dam and daughter groups we offer the new breeder an opportunity to buy a breeding family upon which to build a new herd. The two animals pictured below are samples of this year's consignment.

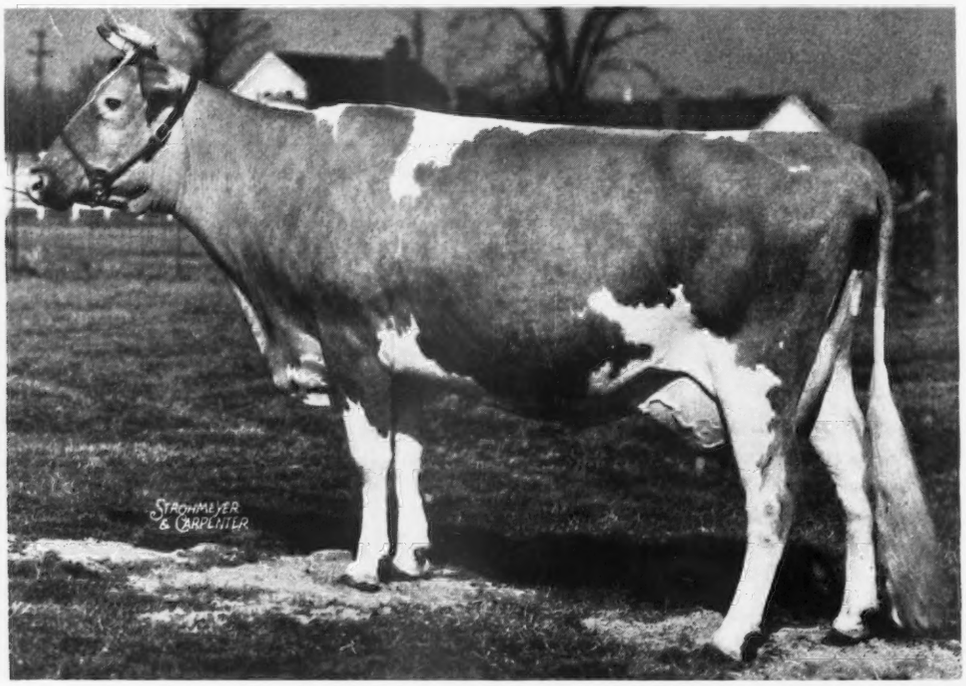

FRANCHESTER BACHANT 364305, A. R.

10400.5 M., 607.7 F., Cl. G

FRANCHESTER NOBLE PRINCE 257892

Sire:
GREEN MEADOW RENOWN 196361

Dam:
FRANCHESTER SMILAX 310649

10740.7 M., 573.5 F., Cl. G

14558.7 M., 727.6 F., Cl. A

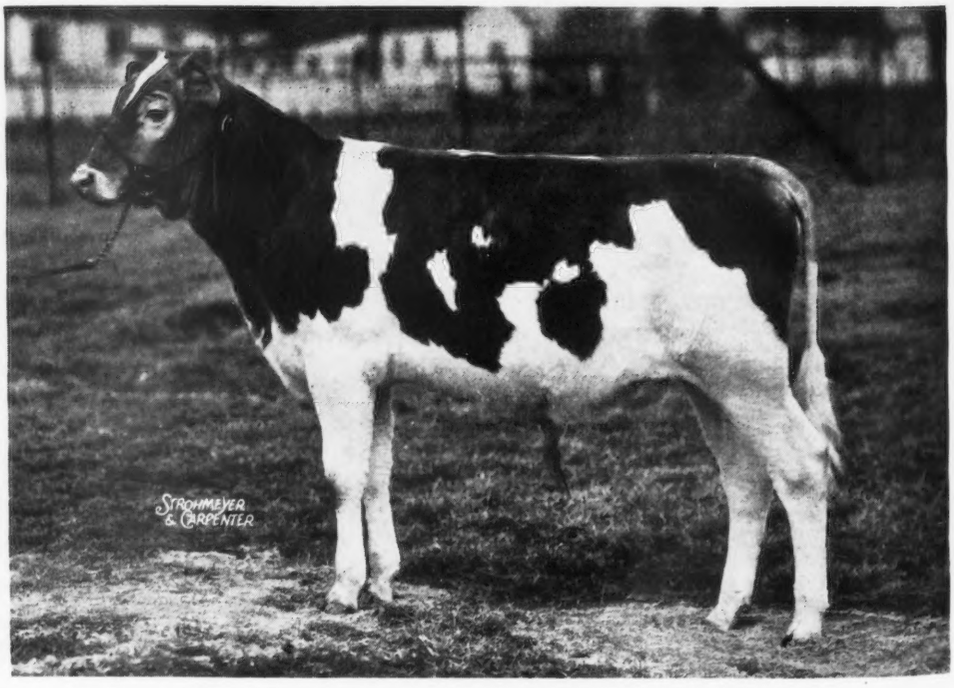

At Franchester it is "Steadfast to Steadfast" that is in the lead

FRANCHESTER FARMS

Chester C. Bolton
Owner

FEDERAL ACCREDITED 43142 OHIO BANG'S DISEASE ACCREDITED 289

SOUTH EUCLID and RAVENNA, OHIO

C. R. Huston
Herd Manager

EASTERN PENNSYLVANIA SALE

FRITZLYN FARMS

PIPERSVILLE, PA.

Federal Accredited 43770

Owner: William F. Fretz

Bang's Free Certificate 485

Manager: G. E. LeWorthy

Upland's Good Gift 77253, A. R.

Occasionally there comes a bull like this one—a bull that improves a whole herd's type and production. Upland's Good Gift 77253 is a noted prize winner, is the sire of 35 A. R. daughters, (with 43 records averaging 516.4 lbs. fat in the immature classes, 4 triple letter) and for five successive years his sons or grandsons have been either Junior, Senior, or Grand Champions at the Pennsylvania Farm Show at Harrisburg.

You will have an opportunity to buy a granddaughter of this great sire at the Eastern Pennsylvania Sale, Reading, Pa., May 19, 1938, and at the Coventry-Florham Sale, Trenton, N. J., May 20.

SHORT CUT THE TROUBLES AND BUY THE BENEFITS OF

30 YEARS OF FRITZLYN LINE BREEDING

If you want to improve your herd, go straight to the Coventry-Florham and Eastern Pennsylvania Guernsey Sales and bid on Fritzlyn's seven line-bred entries! There'll come a day when you'll thank May Rose 2d R. G. A. S. 3251 P. S. and Imp. Itchen Daisy 3d 15630, A. R. (through the blood of Dolly Dimple's May King of Langwater 12997, A. R. and Upland's Good Gift) for MORE MILK, MORE FAT, IMPROVED TYPE! Every cow in our herd has an A. R. record and 36 have G and F records showing an INCREASE of 959.2 M. and 66.47 F. over the 24,559 records of ALL the cows in the United States tested in Classes E, F, and G. We invite you to come to Fritzlyn Farms to see the six cows and one bull calf selected for the sale so that you can study their ancestry in person. Write NOW for both of the sale catalogs.

The Eastern Guernsey Breeders Sale

At Reading, Pennsylvania on the 19th of May is at hand and offers . . .

a splendid array of good cattle, that are Tuberculin Accredited and Negative and will be appreciated by the most discriminating buyers.

Writing from a convention of nine (9) states meeting in Nashville, Tennessee, on Farm Debt Adjustment problems in the United States, where it has been disclosed that over 76,000 farm families have been perpetuated in their vocation and preserved in their own homes through this program, it is significant to note the breeders of good Guernsey cattle are not listed among the cases adjusted.

We therefore take pride in presenting high quality Guernseys at Reading on May 19 for the consideration of breeders planning to establish a herd as a means of placing themselves and their farms in the best position with farming. To the breeder who has established a herd we can strongly recommend many of the cattle offered as valuable additions.

Sale starts at 11.30 a. m., Eastern Standard Time. Catalogs available at the Sale.

THE PATE SALES COMPANY

CHADD FORD JUNCTION, PENNSYLVANIA

JUNE 3 • Ohio Quality Sale • JUNE 3

FAIR GROUNDS, WOOSTER, OHIO

50 of Ohio's Finest Guernseys 50

Ohio Quality in This Sale—Consigned from 20 Leading Herds

All the cows consigned have A. R. records of 400 pounds or above, or are on test and going at that rate. All heifers are from A. R. sires or dams.

Every animal is from a T. B. and Bang's Accredited Herd and will be retested within thirty days of sale.

Consignors :

PENN VILLA FARM, Granville
NEIL S. ROBINSON, Mansfield
RAEMELTON FARM, Mansfield
BROWNLEA FARM, Mansfield
L. W. BOWER, Glenmont
CHESTNUT RIDGE FARM, Bellevue
FRANCHESTER FARM, South Euclid
WILEMA FARM, Fremont
G. F. MASON, Lisbon
HENRY HULIT, Mansfield
MARILEA FARM, Upper Sandusky
EARL LINDSAY, Massillon
VILLA WAY FARM, Sullivan
HENRY THOMAS, Convoy
WINDING CREEK FARM, Madeira
CARROLL HARVILLE, Macedonia
THOMAS HARVILLE, Macedonia
RALPH SHOCK, Rockford
FRED HAST, Berlin Heights
ELGERCON FARM, Willoughby

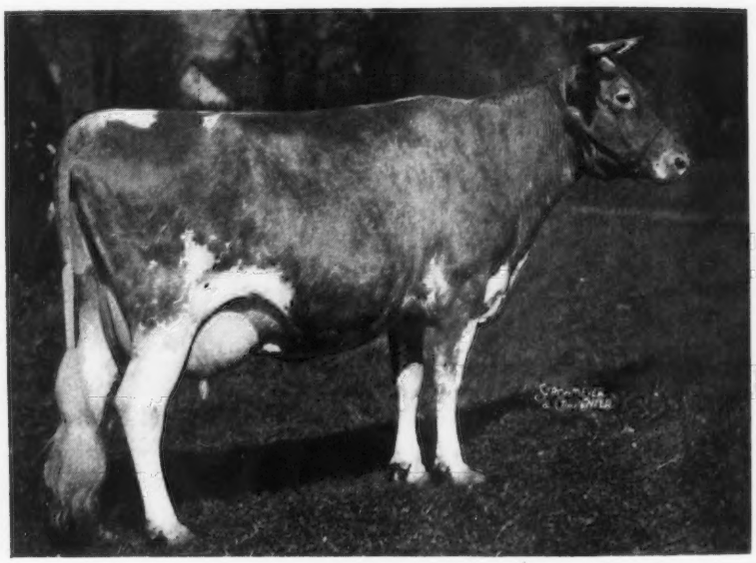

AIGLER FARM PANSY 382271

On test in Class A, and in 118 days she has produced 6084.4 lbs. milk and 283.66 lbs. fat. Sired by Shuttlewick Saracen 130828, an A. R. son of Shuttlewick Champion 100971, A. R.

Consigned by GLENCOE FARM, C. J. HARVILLE, MACEDONIA, OHIO

5 Young Bulls In This Sale:

All by excellently bred sires and out of cows with very creditable records.

YOUR NEXT HERD SIRE,
COWS FOR YOUR SHOW HERD,
AND HIGH PRODUCTION,
CAN BE BOUGHT IN THIS SALE.

If You Want Good Foundation Females or a Herd Sire, Don't Fail to Attend

Walter F. Andrews - AUCTIONEERS - Glenn Lecky

FOR CATALOG ADDRESS

OHIO GUERNSEY BREEDERS' ASSOCIATION - WOOSTER, OHIO

JUNE 3 — WOOSTER, OHIO

The Yearling Bull We Have Consigned *to the*

MISSOURI STATE SALE at COLUMBIA, JUNE 3, 1938

is out of one of the good old breeding cows in this herd, **Woodvale Lu Nell 233113,** with 12789.4 m., 629. 4 f., Class B. 2nd dam, 665.1 fat, Class A. Another of her sons, Cooper's Lucander 196805, has sired three of the most attractive, good producing young cows in this herd. The first has finished with 11353.3 m., 549.3 f., Class GG. The other two are on test and should finish with about the same in D and DD. This March 5, 1937 youngster is sired by a double grandson of Langwater Juvis 100894, A. R.

Also consigned is a young A. R. Cow, born April 18, 1934, fresh with her second calf April 13, 1938:

COOPER'S ARMADA 419903—10782.5 m., 480.0 fat, Class FF (Unofficial)

Sired by Cooper's King Artis 186731, another of whose daughters, Cooper's Argie 398637—10378.8 m., 520.7 fat, Class F—top female last fall's S. E. Kansas Sale. He is by Woodbine's King of Beechwood 82949, A. R., out of Gayoso Actress 217326—713.1 fat, Class A.

HER DAM, COOPER'S AFRICANDER'S JULIA 311901—10830.3 m., 575.8 fat, Class C—is by Langwater Africander 57121, A. R., out of another grand old cow, Queen Smidget's Julia of Oakwood 177190—780.7 fat, Class A.

And a bred heifer, born April 16, 1938, by a son of Cooper's Lucander out of an A. R. daughter of Cooper's Royal Heir 177164, A. R. Due to calve July 29 to service of Cooper's Supreme 233275, one of the three sons of the 17-year-old Marfusha 140578, that we have used.

TOM COOPER'S FARM

"GOTEVERTHING"

FEDERAL ACCREDITED HERD 400539
STATE ACCREDITED HERD 645

Ardmore, Oklahoma

Tom Cooper, Owner
Al. Geurkink, Manager

SUNNYMEDE FARM *will consign to the*

First Annual Missouri State Sale, Columbia, Mo.

FRIDAY, JUNE 3

3 *head including:*

An A. R. daughter of Aiyukpa Harvest King 123631 that will be milking heavily at sale time.

A yearling heifer carrying two close-up crosses of Imp. County Flower of Langwater 149216, Sr. and Gr. champion 16 times and having 2 A. R. daughters and 4 A. R. sons.

A splendid bull calf born Sept. 9, 1937, sired by Sunnymede Early General 242558, (whose three nearest dams average 750.3 lbs. fat) and his dam, Sunnymede Dixie Lady Lu 434484, has an A. R. record of 12361.5 lbs. milk and 609.2 lbs. fat as a 4-year-old—a granddaughter of the 1020.0 lb.-fat cow, Gertrude Claire 99550. This bull should sire size—good udders—type—wonderful production.

SEE OUR CONSIGNMENT AT COLUMBIA

FEDERAL ACCREDITED
MISSOURI IMPROVEMENT CO.
Owner

Sunnymede Farm
Bismark, Mo.

NEGATIVE
W. C. FARNER
Manager

HEIFERS and COWS For Sale . . .

You very seldom see the above heading to an ad: in the Middle West. All of us are usually buyers—not sellers—of females. Especially since Guernsey Milk has come into its rightful popularity.

But occasionally a few head can be pried away from us—by the untiring efforts of a sales committee! That's how the:—

MISSOURI STATE SALE
Columbia, Missouri - June 3

—was born!

We wish to do two things in this ad:—Render our thanks to the Missouri Guernsey Breeders Association, whose hard work has made this sale possible, and extend an invitation to prospective buyers by whose support alone this State Sale can become an annual fixture.

450 GUERNSEYS

ST. ALBANS FARMS
Becker, Missouri
35 MILES WEST OF ST. LOUIS

Advanced Register
Herd Test

Beautiful Heifer for Missouri Sale

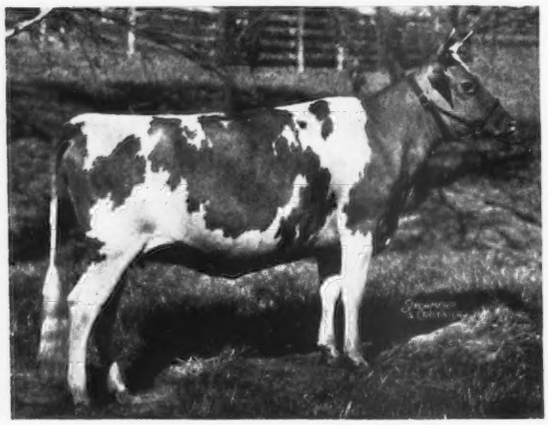

GAYLORD'S COUNTESS 466309
Born September 23, 1935
"Countess" will freshen about three weeks before the sale. She will make an attractive two-year-old in any show herd. She will attract the eye of any breeder. We believe she will eventually make a 700 lb. Butter Fat record.

WE have consigned Gaylord's Countess 466309, a beautiful bred heifer, to the Missouri Guernsey Breeders' Sale at Columbia, Missouri, June 3. Her sire is Gaylord's Supreme 209438, eight times winner in ten Mid-West shows last season.

Her dam, Princess Ann of Hon Terra 267585, has a record of 11587.8 lbs. Milk and 518.4 lbs. Butter Fat, Class A.

GAYLORD GUERNSEY FARMS
BOX 1618 - - - OKLAHOMA CITY, OKLA.

E. K. GAYLORD, Owner
T. H. HAYTON, Manager

Negative to Bang's Disease
T. B. Accredited

FIRST CONSIGNMENT SALE

of the

Missouri Guernsey Breeders' Association

to be held at the

University Livestock Pavilion

Columbia, Missouri - Friday, June 3, 1938

at 12 noon (C.S.T.)

45 Registered Females—7 Good Young Bulls

Twenty or more are young cows in milk including 8 with D.H.I.A. or A. R. records and 12 fresh 2- and 3-year-olds. 8 bred heifers. 10 heifer calves or open yearlings. Calf club prospects and foundation females. The bulls are worth while. Judge Hayes is sending another good son of Bournedale Rex 159247; St. Albans, a son of Cosquay's Foremost 128093. All the bulls are well-bred and out of tested dams with good records.

Consignments are from Tom Cooper, Carl Frankenbach, E. K. Gaylord, Gayoso Farms, Ernie Gebhardt, Judge Hayes, Harry Herman, Jenkins Sunrise Guernsey Farm, Glen Kircher, Frank Lieberam, E. J. Parminter, R. D. Pennewell, Pevely Dairy, St. Albans Farm, Sunnymede, L. E. Vaughan, Adolph Wagemann, E. H. Wagemann and Mort Woods.

Everything T. B. and Blood Tested

CATALOGUES READY NOW

The Missouri Guernsey Breeders' Association

Harry A. Herman, Secretary **Columbia, Missouri**

RESERVATION GUERNSEYS

First offering of bulls by

RESERVATION ANCHOR 220525
SIRE: RESERVATION PENWYN 125543
8 A. R. Daughters
DAM: RESERVATION ANNABEL 169931
15778.8 M., 799.9 F., Class A

RESERVATION MATE 251942
Born: April 16, 1937
DAM: RESERVATION MARIANNA 337131
9013.8 M., 462.5 F., Class CC; twice-a-day milking.
Price $150

RESERVATION MARINE 251943
Born: May 6, 1937
DAM: RESERVATION MYRA 300731
9938.4 M., 592.0 F., Class E
Price $150

DR. C. F. MIGNIN -:- **CASTILE, NEW YORK**

NASHOBA GUERNSEYS

OFFER

NASHOBA VALDIANA 480992

WHITCOMB FARMS
GOLDEN GUERNSEY
LITTLETON MASS.
EST. 1880

Born: Feb. 15, 1934
Sire: Mainstone Valiant 190268
6 A. R. daughters
Son of Langwater Valiant 51868
Dam: Diana of Nashawtuc 306158
Record: 7236.4 lbs. milk, 378.4 lbs. fat, Class GGG

This cow is an excellent individual, now milking around 50 lbs. daily on A. R. test, and the price will appeal to you. Also a few other choice milking cows for sale.

H. H. WHITCOMB
Owner

Accredited Herd No. 320663
Abortion Free Herd No. 25

GAYOSO *consigns to the*

Missouri State Sale - June 3, 1938

BULL: GAYOSO MARHOLLISTER 250575. Born August 25, 1936
1st Prize Bull Calf, Memphis, Tennessee; Columbia, S. C., Fairs, 1937.
and 2nd Prize Bull Calf, Atlanta, Georgia, 1937.
Full brother to:
Gayoso Marhollis 238356, Junior Herd Sire, Prof. R. E. Muckelroy, Carbondale, Ill.
Gayoso Marholla 445482, Milk 10146.4 lbs., Fat 498.9 lbs., Class E (Unofficial).
Gayoso Marilla 445487, Milk 3572 lbs., Fat 164 lbs., Class E. Produced in 93 days, and still on test.

SIRE: COOPER'S MARCANDER 196084, 2 A. R. daughters including:
Gayoso Monnie 426620, Milk 12612.0 lbs., Fat 631.0 lbs., Class E (Unofficial)
Sired by Langwater Africander 57121, 65 A. R. daughters, 29 A. R. sons.

DAM: GAYOSO MARHOLLA RUBY 288504, A. R.
Milk 13827.8 lbs., Fat 633.9 lbs., Class F.
Sired by Rockingham Marguerite's Holliston 120407, A. R.

HEIFER: GAYOSO ACTOR'S MINNIE 548044. Born January 7, 1937
Will be bred to Wildwood Betsy's Actor 193036, A. R., 5 A. R. daughters including:
Adaline's Actor's Gloria 400757, Milk 15406.0 lbs., Fat 727.0 lbs., Cl. D (Unofficial).

SIRE: GAYOSO ACTOR 194044, A. R. sire of
Gayoso Fair Lady 374199, Milk 14615.4 lbs., Fat 708.4 lbs., Class F.
13 A. R. daughters average: Milk 10470.9 lbs., Fat 512.3 lbs. (Immature)
Sired by Gayoso Patrician 168633, A. R., 1 A. R. son, 6 A. R. Daughters, including:
Gayoso Peggy Patricia 387969, Milk 10874.5 lbs., Fat 708.2 lbs., Class G.

DAM: GAYOSO MAHOMA 416519
Milk 8689.9 lbs., Fat 471.9 lbs., Class E
Sired by Cooper's Marcander and a granddaughter of Woodbine's King of Beechwood 82949, A. R., 40 A. R. daughters, 2 A. R. sons.

GAYOSO FARMS - Horn Lake, Mississippi

J. T. BUNTIN, Owner ACCREDITED — NEGATIVE **F. A. ULKEN, Manager**

MEADOW LODGE FARMS • OKLAHOMA CITY, OKLAHOMA

consign to

The First Annual Consignment Sale

of The Missouri Guernsey Breeders' Association

COLUMBIA, MISSOURI - JUNE 3, 1938

The following choice individuals:

MEADOW LODGE REX'S METEOR 252939

SIRE: BOURNEDALE REX 159247, A. R.

DAM: MAPLE LANE AFRICANDER'S PEGGY 353504, A. R. 9921.3 M., 585.0 B. F., Cl. FF

He is out of one of the good daughters of Saugerties Africander 116932, rated by some breeders as one of the two or three best sons sired by Langwater Africander 57121, A. R., and his maternal grandam is Faithstone's Penelope 219324, A. R., with 15306.2 M., 717.4 B.F., Cl. A.

and

MEADOW LODGE ELLA BETH 496940

SIRE: KHASIB'S PRIDE 210208

DAM: MEADOW LODGE PAULA'S LASSIE 429750

Now on test in Cl. E and in 181 days has produced 5675.7 M., 323.9 B. F. 56.47 B. F.; in month of March, 1938.

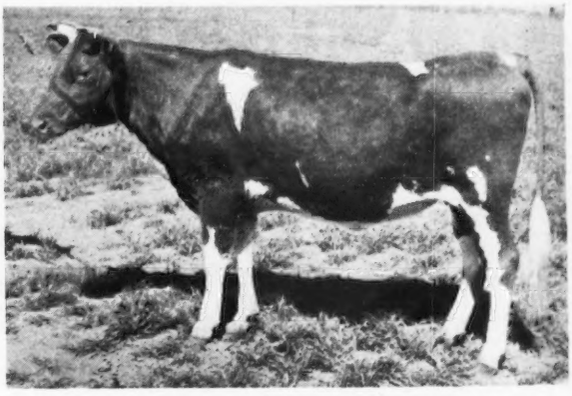

Meadow Lodge Ella Beth 496940, maternal great granddaughter and paternal great great granddaughter, of Langwater Africander 57121, A. R., was bred on April 2, 1938 to Meadow Lodge Masterpiece 248041, sired by Bournedale Rex 159247, A. R., out of our great cow Antietam Mona's Flower 373009, A. R., with record of 10324.7 M., 599.4 B. F., Cl. G and has just finished her retest with 15422.0 M., 759.1 B. F., Cl. AA. (Unofficial).

Because of their blood lines, their type and the high production records in their families, we regard these two individuals worthy to supplement any herd, or as valuable members of a foundation herd.

MEADOW LODGE FARMS

FEDERAL ACCREDITED HERD 400503 **NEGATIVE TO BLOOD TEST**

Dr. Walter Geurkink, Manager
S. W. Hayes, Owner

1133 First National Building
Oklahoma City, Oklahoma

MEADOW LODGE FARMS

congratulate

THE SUN FARMS, INC., PARSONS, KANSAS

Upon its recent purchase of two splendid sons of Bournedale Rex 159247, A. R., as follows:

MEADOW LODGE EMPEROR 237080

DAM: HOMESTEAD LOUISE 374945, A. R.
9276.6 M., 462.3 B. F., Cl. G. Now on retest in 284 days, 11531.6 M., 519.65 B. F., Cl. B. Is a granddaughter of Gerar Pride of Birth 121750, A. R., 16861.0 M., 807.1 B. F., Cl. A.

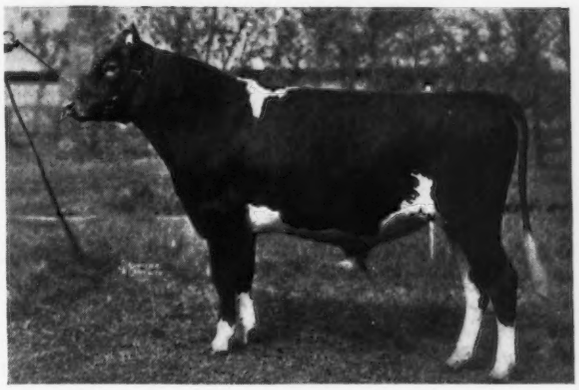

"Emperor" was a member of the First Prize Junior Get of Sire and 1st Bull, 1 Yr. and Under 18 Months at Oklahoma State Fair, 1937. His subsequent development indicates he will continue to be strong competition in the show ring.

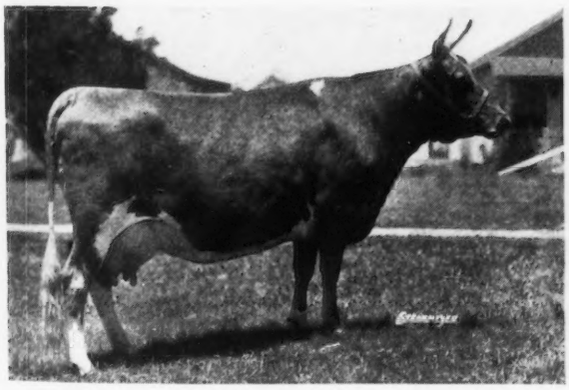

and

MEADOW LODGE REX'S MONARCH 255554

Whose Dam

◀ *BETTY'S PRIDE OF HON TERRA 257440, A. R.*
12456.7 M., 614.9 B. F., Cl. E
17335.6 M., 855.1 B. F., Cl. AA
On retest in Cl. A has in 118 days produced 7282.3 M., 333.60 B. F.

Monarch's dam is out of that great cow, Bertha's Ultra Pride 142501, A. R., with 16262.6 M., 867.6 B. F., in Cl. AA, with three A. R. daughters all with A. R. records of more than 630 B. F.

We predict that these individuals will insure that The Sun Farms, Inc., will continue its good record in breeding worth-while Guernseys.

MEADOW LODGE FARMS

FEDERAL ACCREDITED HERD 400503 **NEGATIVE TO BLOOD TEST**

Dr. Walter Geurkink, Manager
S. W. Hayes, Owner

1133 First National Building
Oklahoma City, Oklahoma

There are Good MAXIMS at FAIRLAWN Making Good Along with the STEADFASTS

Sire:
Maxim of Burkeville 129366, A. R.
8 A. R. Daughters. Son of High Point Prince Maxim 104016, A. R.

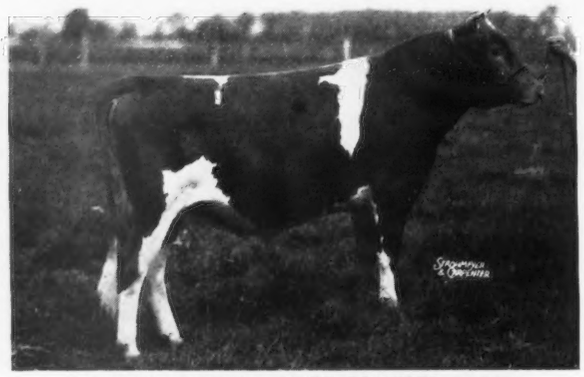

Dam:
Quail Roost Maxim's May Rose 363365, A. R.
11813.3 M., 708.3 F., Class F
15227.4 M., 867.8 F., Class BB
A Daughter of High Point Prince Maxim 104016, A. R.

QUAIL ROOST ROSE MAXIM 247877

This Promising Young Sire and MAXIM bred cows of this type will carry on our MAXIM BREEDING.

SIRE: HAZEL'S MAXIM 155874

MAXIM'S NANCY OF BURKEVILLE 382127
12175.0 M., 616.4 F., Class C

SIRE: HAZEL'S MAXIM 155874

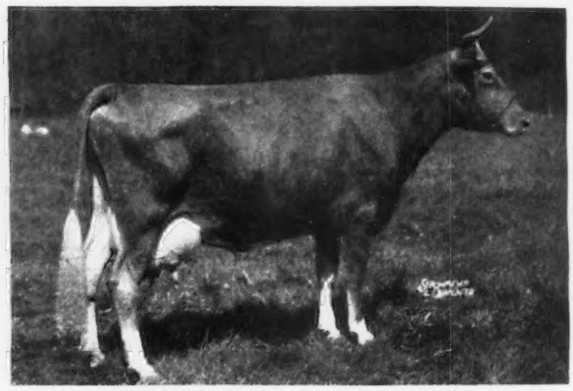

BUTTERCUP'S MAY OF HAMHURST 322582
10282.2 M., 506.8 F., Class G

SIRE:
MAXIM OF BURKEVILLE
129366, A. R.

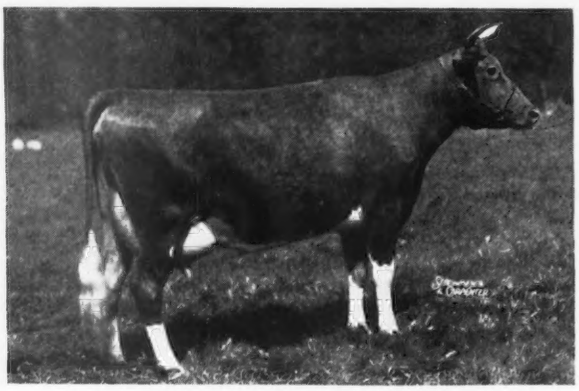

DAM:
A GRANDDAUGHTER OF
LANGWATER FOREMOST

MAXIM'S ESTHER 404248
11194.6 M., 610.9 F., Class D

While attending Eastern Sales, plan to visit us and see a good herd of two hundred head, being bred along STEADFAST-MAXIM LINES. We are located 20 miles from Trenton—near Freehold.

ACCREDITED **Visitors Welcome** NEGATIVE

FAIRLAWN FARMS, INC.

HARRY S. NORTON, Manager **ADELPHIA, NEW JERSEY**

THE PATE SALES COMPANY

offer, at private treaty,

An Unusual Breeding Opportunity

in a group of 23 Guernsey cows consisting of 16 daughters and 4 granddaughters of LANGWATER PETER PAN 116859, one of the best breeding sons of Langwater Steadfast 31672.

THE OFFERING INCLUDES

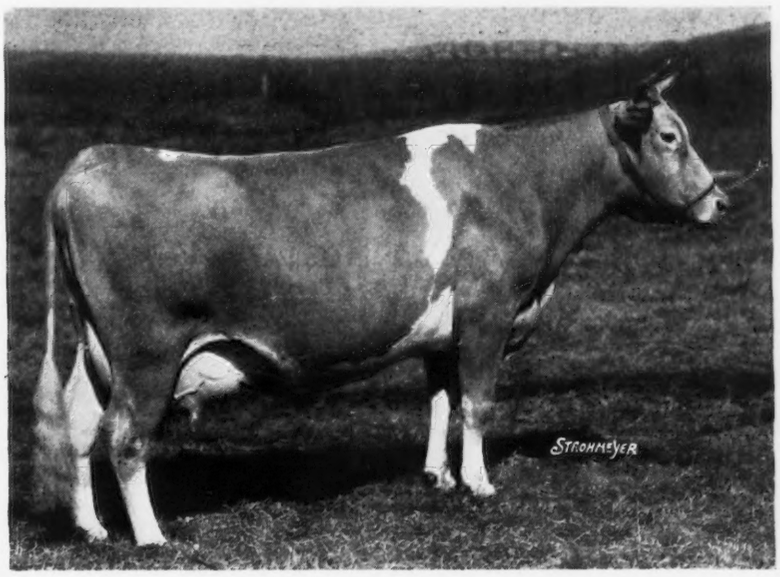

Broadwater Susanna 327514

12717.6 lbs. milk, 626.3 lbs. fat, Cl. GHI
Sire: Langwater Peter Pan 116859
Dam: Imp. Prospect of Passee Villa 228624

Langwater Peter Pan 116859 has 53 A. R. daughters with 68 records that average 573.3 lbs. fat, 54 in the immature Classes. He has:

1 daughter with over 900 lbs. fat
2 daughters with over 800 lbs. fat
12 daughters with over 700 lbs. fat
25 daughters with over 600 lbs. fat

He has two daughters among the Class Leaders and two of his daughters are Pennsylvania State Champions and one, Langwater Honoria 264812 with 17270.7 lbs. milk, 937.4 lbs. fat, Class AA, is the Massachusetts State Champion. The daughters of Langwater Peter Pan 116859 have made remarkable improvement over their dams.
This offering includes 13 A. R. cows and 3 others now on test with records up to 14185.1 lbs. milk and 780.0 lbs. fat. The entire herd is Federal Accredited and Bang's Free Accredited. They are being sold to reduce the herd, to some extent, and to afford the sons of Langwater Peter Pan, now in service, a better opportunity.

They are priced to move promptly and afford a breeders opportunity.

Chadds Ford Junction, Pennsylvania

WALTER F. ANDREWS, Auctioneer **H. M. PATE**

A Son of "Rex" to head our Class Leading Family of May Rose Guernseys

OUR JUNIOR HERD SIRE

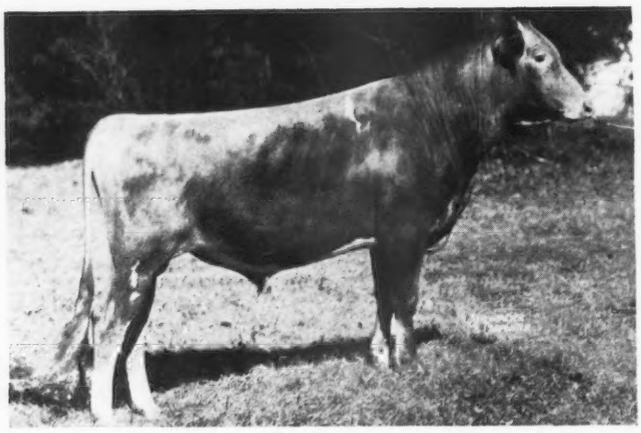

Meadow Lodge Beechford's Rex 244648

SIRE: BOURNEDALE REX 159247, A. R. (22 A. R. daughters with 27 records that average 11448.0 lbs. M., 559.3 lbs. F., all immature, 5 in triple letter).

DAM: BEECHFORD'S GOLDEN GLOW 283490 (held 8th Place in AA with 17038.4 lbs. M., 901.2 lbs. F.)

14786.9 lbs. M., 808.4 lbs. F., Class C

HIS DAM

Beechford's Golden Glow 283490

SIRE: WYEBROOK SUPREME 58407, A. R. (5 A. R. sons and 19 A. R. daughters with 21 records that average 12170.5 lbs. M., 619.4 lbs. F.).

DAM: LENORE'S GOLDEN GLOW OF HIGH POINT 81070, A. R., with 13171.0 lbs. M., 652.3 lbs. F., Class G and is the dam of 6 A. R. daughters.

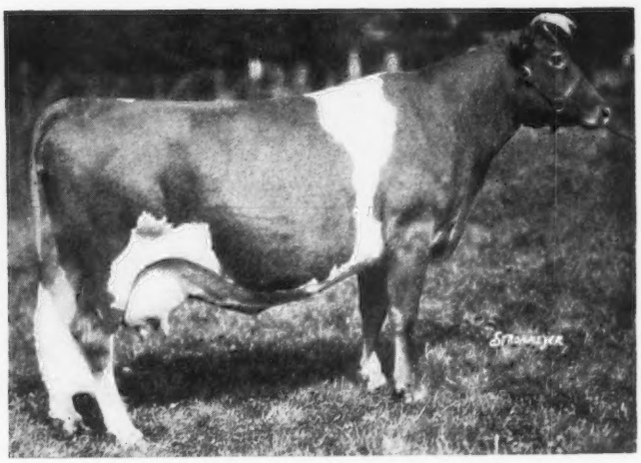

Dam of Two Class Leaders

WE are planning on using our Junior Herd Sire—MEADOW LODGE BEECHFORD'S REX on those high producing 600 pound two-year-old heifers, and 800 pound mature cows for which the Beechford strain is famous.

It is our belief that if the ancestry is right you can go a long way toward breeding the type of Guernseys we all desire. Beechford Guernseys are backed by a long line of good producers and ancestry rich in the blood of Florham Laddie 20431 and Ne Plus Ultra 15265.

BEECHFORD FARMS

Two Class Leaders out of a Class Leader

Beechford's Golden Glow 2d 390645

SIRE: BEECHFORD'S LADDIE 150687, A. R.

DAM: BEECHFORD'S GOLDEN GLOW 283490

14786.9 lbs. M., 808.4 lbs. F., Class C
17038.4 lbs. M., 901.2 lbs. F., Class AA

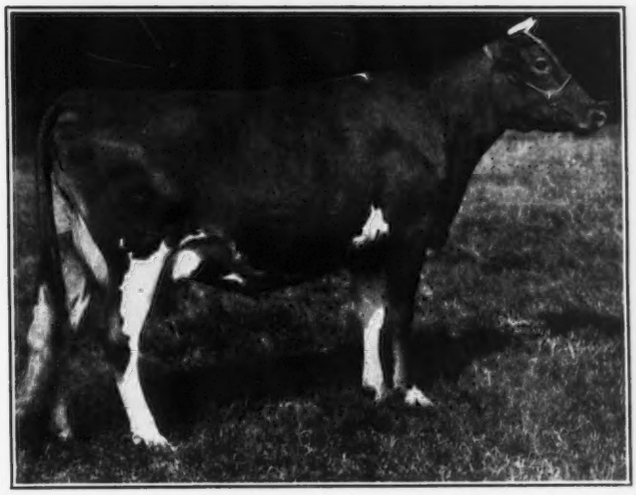

Beechford's Glow 437962, A. R.

SIRE: BEECHFORD'S MAY ROSE LADDIE 152408, A. R.

DAM: BEECHFORD'S GOLDEN GLOW 283490

14786.9 lbs. M., 808.4 lbs. F., Class C
17038.4 lbs. M., 901.2 lbs. F., Class AA

BEECHFORD'S GOLDEN GLOW 2d has just taken third place in Class EE with a record of 15278.4 lbs. M., 831.8 lbs. F. "Golden Glow 2d" is sired by Beechford's Laddie 150687 (4 A. R. daughters). "Laddie" is by Florham Laddie that has 73 A. R. daughters with 92 records that average 11308.0 lbs. M., 579.4 lbs. F., 74 in immature Classes. The dam of Beechford's Laddie is Highland Vanity 140330 that held ninth place in EE with a record of 13147.7 lbs. M., 690.3 lbs. F.

BEECHFORD'S GLOW has just taken tenth place in Class GG with a record of 13368.7 lbs. M., 745.9 lbs. F. "Glow" is sired by May Rose Laddie 152408 (8 A. R. daughters that average 11936.9 lbs. M., 591.5 lbs. F.). "Glow" showed an extraordinary tendency for consistent production, starting test on December 12, 1936 and ending on December 11, 1937, her butter fat variation amounting to but 9.76 pounds. She produced between 56 and 65.36 pounds of butter fat every month of her test.

Harry Bailey, Owner
434 East 92nd Street
New York City

BEECHFORD FARMS
MT. TREMPER
NEW YORK

Fed. Accredited 39208

Bang's Accredited 153

Federal Accredited
Herd No. 76808

Oldacres Farm
[Robert Bacon Farm]
WESTBURY - NEW YORK

New York Abortion Free
Herd No. 3

The following six daughters of Langwater Sovereign 136214, A. R., have recently completed their test on the farm:

5. Sovereign's Pride of Oldacres 319845, A. R.
13941.9 lbs. milk, 693.7 lbs. fat, Class B
Dam: Aiyukpa Secret Pride 215569, A. R.

6. Sov-Fantine Third Daughter 374372, A. R.
15513.1 lbs. milk, 724.9 lbs. fat, Class B
Dam: Fantine of Friendship Farm 229091, A. R.

The six daughters, one five years old, the others immature, average 14141.7 lbs. of milk and 733.2 lbs. of fat.

Sovereign's progeny have been bred to Aiyukpa Golden Madon 179331 and Levity's Valor 209157 with excellent results.

Aiyukpa Golden Madon 179331 has been sold to Mr. Robert B. Choate to head his herd at Robin Hill Farm, Danvers, Massachusetts, and Levity's Valor 209157 is retained at the farm.

A few choice daughters of the above bulls are for sale.

Daughters of Langwater Sovereign 136214, A. R.

LEFT TO RIGHT:
1. **Sov-Pride Second Daughter 356218, A. R.**
13754.6 lbs. milk, 755.6 lbs. fat, Class A (unofficial)
Dam: Aiyukpa Secret Pride 215569, A. R.
2. **Liberty of Oldacres 296794, A. R.**
12777.6 lbs. milk, 739.8 lbs. fat, Class B
Dam: Ultra Vesta of Fernbrook 152944, A. R.
3. **Sovereign's Romana 320656, A. R.**
16097.0 lbs. milk, 823.9 lbs. fat, Class D
Dam: Saugerties Romana 132574, A. R.
4. **Sovereign's Vesta of Oldacres 374371, A. R.**
12766.2 lbs. milk, 661.3 lbs. fat, Class F
Dam: Ultra Vesta of Fernbrook 152944, A. R.

Owner, Mrs. Robert Bacon **Superintendent, Miss Eleanor E. Miller**

Elm Tree Farm Guernseys

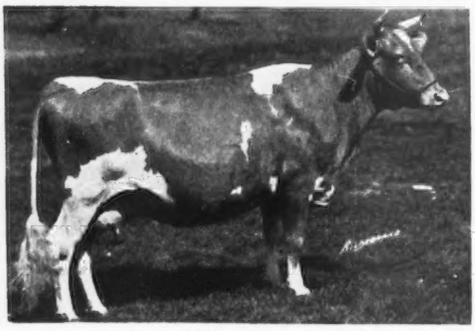

ELM TREE IONA 440875
11997.6 lbs. Milk, 519.0 lbs. Fat, Class CHI
SIRE: WOOD FORD HORNET 176638, A. R.
Sire of ten A. R. daughters

"**Iona**" is due to freshen May 25 and is offered **for sale with one full sister, and seven other A. R. daughters of Wood Ford Hornet.** Ages 4 to 6 years. Also other milking females and bred heifers, making a total of **twenty animals**, that **will be sold at private treaty.** All have A. R. records, or are now on test in the Guernsey Herd Improvement Division.

All cows to freshen, are bred to Fairview Sequel's Valle 213585; a son of Grassland Sequel Masher 86522, and out of Grassland Valetta 356553, with record of 14160.2 lbs. Milk, 638.6 lbs. Fat, Class EHI. "Valle" is the sire of all young heifers, and he will also be sold. A fuller description of him will appear in the June 1 issue of the Journal. Inspection of the herd will be gladly welcomed.

Pedigrees furnished on request

ACCREDITED NEGATIVE

H. P. Deming -:- Winsted, Conn.

HERD SIRE
Cathedral King's Caesar 233706

Sire: Rilma's Cathedral Rose's King 177171
Maternal brother to Cathedral Rosalie 334299, A. R.
Dam: Cathedral Dorothy's Lass 368252, A. R.
(World's record all double letter Classes)
18814.8 M., 1043.3 B. F., Class BB
Grandson of Saugerties Royal Sequel 159031
The highest records of his TWENTY-SIX nearest dams average 13486.08 M., 698.29 B. F.
The nearest seven average 16258.6 M., 823.6 B. F.
One of the few living bulls out of a 1000 lb. cow.
Line-bred to strength and domination.

Bull calves available out of Reservation and Highland Magellan dams.

GREENTREE FARMS
419 Woodbridge Avenue **Buffalo, New York**

This Space...

would advertise your herd before all the progressive Guernsey Breeders in America for $5.80 per issue.

No. II

A Double Grandson of . . .

Langwater Steadfast 31672, A. R.

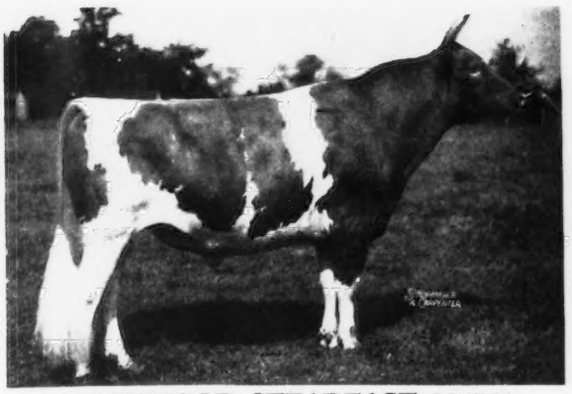

VALLEYWOOD STEADFAST 184564

OUR SENIOR HERD SIRE

His Sire:

Langwater Star Gazer 60164
23 A. R. daughters with 42 records which average 12706.8 M., 661.3 F., (28 in immature Classes, 1 in triple letter)
Star Gazer's Easter Rose 128023
17911.0—859.6—AA
Florham Bella 139725
16050.4—935.9—A
Florham Diana 192548
14500.4—868.2—A
Florham Early Rose 255230
14841.7—705.2—DD
Florham Dolly 255231
15379.0—834.1—A
Florham Delight 158238
17242.6—825.6—AA
Florham Sybarite 218109
14355.9—711.8—B

Langwater Steadfast 31672
Shuttlewick Levity 101850
16896.0—804.4—G
Langwater Angela 195134
19003.9—940.1—A
Langwater Mab 217996
14949.0—830.9—D
Valentine of Langwater 112438
16950.3—787.4—A
Langwater Country Flower 204359
15106.3—790.4—A
Langwater Blanchette 204357
15243.5—766.7—A

Langwater Crystal 70297
12359.2—603.5—B

Langwater Royal Master 23663
22 A. R. daughters and 21 A. R. sons
Langwater Planet 31326
Brookmead's Daffodil 73129
14991.2—738.1—A

Langwater Dairymaid 26377
1 A. R. daughter and 3 A. R. sons

Langwater Fashion 23660
12 A. R. daughters, 5 A. R. sons
Langwater Foremost 39191
Langwater Phyllis 70607
13288.4—746.2—G

Imp. Melanie of Goodstone 7th 45983
11344.4—512.6—A
1 A. R. daughter

Langwater Steadfast 31672
Langwater Africander 57121
Langwater Actor 60162
Langwater Primate 107127
Langwater Peter Pan 116859
Langwater Hannibal 69279
Green Meadow Constant 89353

Langwater Royal Master 23663
23 A. R. daughters and 21 A. R. sons
Langwater Planet 31326
Brookmead's Daffodil 73129
14991.2—738.1—A

Langwater Dairymaid 26377
16949.2—812.7—A
1 A. R. daughter and 3 A. R. sons

His Dam:

Langwater Fairy 97979
13605.0—699.5—DD
2 A. R. daughters
Florham Fairy 293112
10116.8—546.5—G

Langwater Fairy Queen 70305

Langwater Warrior 26509
36 A. R. daughters and 47 A. R. sons
Langwater Queen of the East 70304
16980.4—831.0—A
Lone Pine Charity 72846
17099.5—831.6—A

Langwater Actress 49481
3 A. R. daughters with 5 records average 544.7 Fat.

THIRLSTANE RANCH, INC.

BAR HARBOR, MAINE

WM. PIERSON HAMILTON
President and General Manager

CARROLL W. BUNKER
Supt. Cattle and Poultry

«A Voice From the Old Dominion»

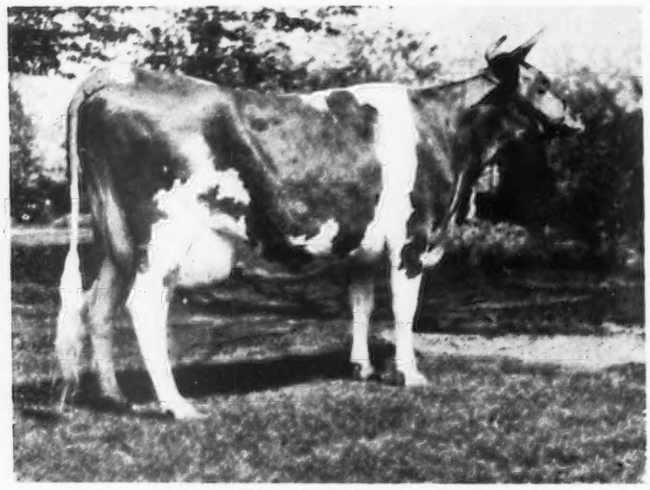

FOXDEAN'S PAN 408704

12895.2 M., 735.9 F., Cl. FF (Unofficial)
Virginia State Champion in F and FF and eighth in Class Leader FF
SIRE: WINSTON FARMS GLADIATOR 193478
DAM: WINSTON FARMS PETAL 245412
8302.7 M., 434.9 F., Cl. FF

Fox Dean is the home of 135 head of Pure Bred Guernsey Cattle which have been line-bred for twenty years. The herd was established as the Winston Farms herd by Mr. T. S. Winston twenty years ago with fifteen head of cows selected by William (Bill) Gould from the best the Northeast had to offer.

In 1925 Mr. Winston brought into the herd a son of Langwater Foremost 39191, Handsome Golden Charlie 75362—one A. R. son, 22 A. R. daughters—including Foxdeans Mary 368719 with 16452.0 M., 912.0 F., Cl. AA. (Unofficial)

No new blood was introduced into the herd until the purchase of Valor's Truce 193735, in 1932.

In these years there was used as a sire in addition to "Charlie," his son, Winston Farms Golden 124737 out of Gold Dust's Valentine 80841 with 12435.2 M., 715.4 F., Cl. E, dam of three A. R. daughters and three A. R. sons.

"Golden" is the sire of twelve A. R. daughters including Foxdeans Gold Dust 369657 with 16645.0 M., 841.2 F., Cl. BB (Unofficial). Virginia State Champion in BB.

The progeny of Valor's Truce 193735 bid fair to make him one of the outstanding sons of Langwater Valor 79775. Also in use in the herd at the present time is Winston Farms Gladiator 193478 (Pan was his first daughter to freshen) a son of "Charlie" and a full brother to "Golden."

Twenty years of line breeding have produced at Fox Dean a herd outstanding in type and Production. Recently three Virginia State records have been broken and "Pan" has eighth place in Cl. FF, of which more later.

FOX DEAN FARM

MIDLOTHIAN, VA.

FEDERAL ACCREDITED — VIRGINIA BANG'S-FREE HERD 43

OTTO CIVIL, Owner — **J. E. ROSS, Herdsman**

FOR SALE

At Alta Vista Farm, Lake Geneva, Wisconsin

Offering a number of very promising young bulls from Dams of high production, descendants of most famous Sires and Dams of the breed Langwater-May Rose Breeding. Herd accredited and negative.

Inspection Cordially Invited.

Address: Wm. Nelson Pelouze, 232 E. Ohio Street, Chicago, or Richard G. Harwood, Cordaville, Mass.

TWO CALF CLUB HEIFERS

(Real ones, too)

No. 1—Born May 13, 1937
SIRE: FLORHAM VANGUARD 210209
DAM: RAIDER'S SONYA OF WOODLAND 472283

No. 2—Born August 12, 1937
SIRE: FLORHAM VANGUARD 210209
DAM: DOLL OF WOODLAND 457451

These are "Beauties" and priced right.

Price and pedigree on request.

Woodland Farms -:- Monroe, Michigan

DEPRESSION . . . "Where Art Thou?"

Since March our "Tour" has been constant, without one day of rest. The appetite for good Guernseys appears insatiable. 160 head have been bought through our agency during the past eight weeks by thirteen happy tourists. To those whom we have kept waiting for their turn we offer our humble apology. This ad is being written on the Canadian border from whence we head for Connecticut, then to Maine, taking on new parties who are booked for a buying tour.

Yes, we have them—the kind of Guernseys that buyers seem to want. Whole herds of various sizes that are large producers—all negative, accredited. Individual cows, lots of heifers and selections offered from various herds. We have printed lists of these that we like to mail to those who write for them.

Oh, yes.—THAT BULL LIST. Have you seen it? We have two new lists and your next bull or a better one is on it.

Read the Ads of these sales elsewhere in this issue: **May 25. Hebron Farm, Framingham, Mass.**—64 head. **June 1-2. Hedgewood Acres, Williamsville, N. Y.**—155 head.

WRITE US.
SOLVING YOUR PROBLEM IS OUR PLEASURE!

DUNN'S TOUR . . . *"The short-cut to good Guernseys"*

Schoharie, N. Y. and Cordaville, Mass.

MOBJACK FARM *Presents . . .*

A FOUNDATION FEMALE

A dam and her daughter

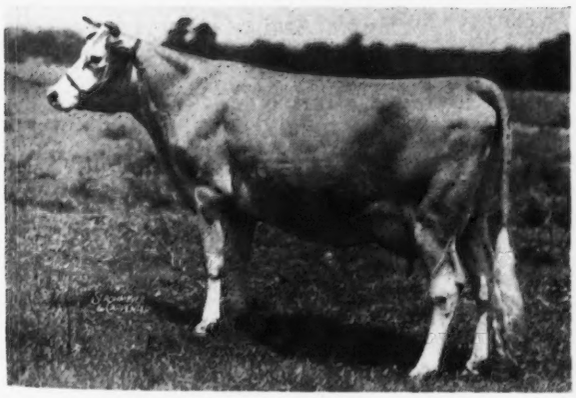

MOBJACK ALTHEA 387716

◀ 16036.9 lbs. Milk, 818.0 lbs. Fat, Class A

Sire: Glencairne Powhatan 89224, A. R., 8 A. R. dau., 9 records, 13622.7 lbs. M., 699.1 lbs. F., 6 immature.

Dam: Dimple of Mobjack 3d 168003, A. R. 14626.3 lbs. M., 674.2 lbs. F., Class A

Her daughter—Mobjack Althea 3d 481900, A. R. is sired by Klondike Glamour 199862, A. R., and has just completed a record of **12823.7 lbs. milk, 711.0 lbs. fat in Class GG.** "Althea 3d" was sold in the Virginia Guernsey Breeders' Association Sale, 1936, to Harold S. Schutt, Spar-Hill Farm, Chadds Ford, Pa., where her record as a two-year-old was made.

Klondike Glamour now has 5 A. R. daughters that average 11617.6 lbs. M., 606.8 lbs. F., all immature. Another of his daughters—Mobjack Gem 467649 sold in the 1936 Coventry-Florham Sale for $1950.

Write now for information about a son or grandson of our senior herd sire, Klondike Glamour.

FEDERAL ACCREDITED HERD NO. 319787 STATE BANG'S FREE NO. 85

MRS. L. B. HOLLERITH and DAUGHTERS, Owners - MATHEWS, VIRGINIA

MAY 25, 1938

11:00 A. M.

DISPERSAL SALE---64 Head

HEBRON FARM GUERNSEYS

At the Farm, Framingham, Mass. *All will be sold.*

In the Sale

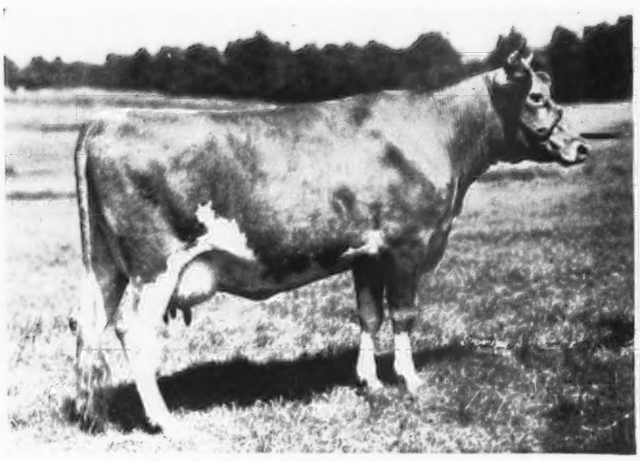

DOLLY'S DAISY OF M. H. 434027, A. R.
10771.2 lbs. milk, 672.4 lbs. fat, Class FF (unofficial)
Born: July 10, 1934
Sire: DOLLY'S FOREMOST WILL 183959
Dam: DAISY PRINCESS OF MILLAY'S HOMESTEAD 206696
12545.1 lbs. milk, 783.3 lbs. fat, Class GG (held 7th place Class Leader)

In the Sale

ARGILLA FOREMAN 171199, A. R.
Born: May 21, 1929
Sire: DOLLY'S FOREMOST OF HIGH ROCK 67827, A. R.
Dam: UPLAND'S ELEANOR 104827
13641.7 lbs. milk, 708.1 lbs. fat, Cla's AA
11666.3 lbs. milk, 611.6 lbs. fat, Class DD

Also in the Sale:

Argilla Peerless 232615. Two-year-old son of Alfalfa Farm Philosopher 203950, grand champion bull, National Dairy Show and Eastern States Exposition, 1937. Dam is Argilla Fairy Lee 263727, A. R., 10416.0 lbs. milk, 641.6 lbs. fat, Class GG; 11701.2 lbs. milk, 721.5 lbs. fat, Class DD.

One daughter and four granddaughters of Orchard View Reliance 143441, A. R. Two are by a full brother of Orchard View Melody 285457, A. R., 15194.8 lbs. milk, 923.7 lbs. fat, (world's record when made). One maternal sister, one daughter of her full sister.

There are one or more daughters of each of the following bulls:

LANGWATER TAURUS 213253
IMP. BICKLEIGH SEQUEL 122548, A. R.
FOREMOST NOBLY BORN 182562, A. R.
GREEN MEADOW JUDGE 177984, A. R.
LANGWATER ZOUAVE 128538, A. R.
DOUBLE FOLLY 190894, A. R.
RED REX OF WHITE FARMS 209048
VALOR'S HE'LL DO 206532

The major part of the herd was assembled through purchases at the following sales:

Mass. Guernsey Sale, 1936, 1937.
Hilltop-Rockingham Sale, 1937.
Duchess County Sale, 1936, 1937.
Beechford Sale, 1937.
Broadmeadows Sale, 1936.
Highland Farm Sale, 1937.

Federal Accredited Herd No. 414521 for Tuberculosis.

It is not accredited for Bang's although regularly blood tested.

WRITE FOR A CATALOG

DUNN & HARWOOD, Sales Managers

SCHOHARIE, N. Y. and CORDAVILLE, MASS.

DISPERSAL SALE

155 JUNE 1 and 2 - Two Days 155
GUERNSEYS

80 COWS, with C. T. A. records

69 Bred and Open Hiefers - 4 Mature Bulls - 2 Yearlings

All are Registered, Accredited, Negative

The property of Adam E. Cornelius, Hedgewood Acres Farm, Williamsville, N. Y.
(In Erie County, 10 miles from Buffalo.)

These bulls are in the sale :

Bethany Arab 186605, Born Oct. 3, 1930
SIRE: IMP. ARCHER OF CLOTURE 133486, A. R.
DAM: LANGWATER HAYES DAISY 177726, A. R.
12363.6 lbs. milk, 606.3 lbs. fat, DD
15102.7 lbs. milk, 701.6 lbs. fat, A
Grand Champion Cow, Eastern States, 1928.

Bethany Prince Charming 194309, born April 14, 1931
SIRE: HOMESTEAD PHARAOH 129323 (Grand Champion, New York State, 1931)
DAM: BEECHFORD'S LADY 164206, A. R.
13679.8 lbs. milk, 700.2 lbs. fat, B

Bethany Butterfat's Viceroy 222646, born Nov. 5, 1934
SIRE: BUTTERFAT QUE VIVE 131222, A. R.
DAM: HOMESTEAD BESS 243646, A. R.
14471.7 lbs. milk, 754.2 lbs. fat, A

The major part of the herd carries the blood of one or more of these bulls. All of their daughters are in the sale—as fine a lot of young heifers as one could wish.

All cows are dehorned and have been milked by machine.

The herd has been operated as a pure bred Commercial Unit to furnish Golden Guernsey Milk for Buffalo's most discriminating families.

No cow has been retained that has not proved highly profitable in the Erie Cow Testing Association. Many have records of 400-500 lbs. fat. Large milkers.

Mr. Cornelius has sold Hedgewood Acres and must vacate on June 5. Every Guernsey on the farm will be in the sale on June 1 and 2.

The herd has passed 100% clean blood tests made by the State of New York during 1937 and 1938 and a close-up test will be made before the sale. It is accredited for Tuberculosis. Certificates of health will be furnished with every animal.

Write us for a Sale Catalog.

DUNN & HARWOOD, *Sales Managers*

SCHOHARIE, NEW YORK and CORDAVILLE, MASSACHUSETTS

BORRODALE FARM

"The Home of Good Producing Guernseys"

and

Our Senior Herd Sire

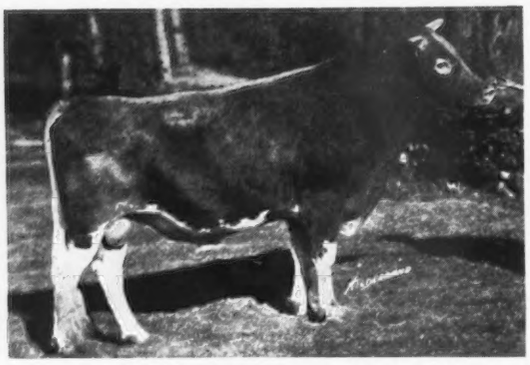

BORRODALE BEEBE'S DONALD 194790

"Donald" is sired by Beausite Buster 141098 (5 A. R. daughters) and out of Imp. Joan III of Dairy Farm 253823 with 16342.4 lbs. M., 858.9 lbs. F., Class AA.

We offer for sale a bull calf by Borrodale Beebe's Donald and out of Grassland Valdelt 377341. Valdelt is now on test and milking at present over 52 lbs. daily.

HERD ACCREDITED FOR TUBERCULOSIS AND ABORTION

Mrs. J. R. Gladding, Owner **A. Maitland, Supt.**

Thompson, Conn.

ONE of own Breeding . . .

Savada's Foremost Pharaoh

241447

was recently sold to Harold J. Kirk, Whitesboro, N. Y. "Pharaoh" is sired by Savada's Foremost 214797 and is out of Bonnie Brae Patsy 325187 (11131.2 lbs. M., 530.7 lbs. F., Class G). Bonnie Brae Patsy 325187 sired by Langwater Jubilee 143875 (12 A. R. daughters with 13 records that average 10242.8 lbs. M., 539.0 lbs. F., all immature) and out of Patty of Ward Acres 9698.0 lbs. M., 579.9 lbs. F., Class DD.

"Pharaoh" a line-bred May Rose bull, tracing to Foremost Bell Buoy 117666, Langwater Valor 79755, Langwater Foremost 39191, Mixter May Princess 124204, Langwater Pharaoh 98719, Shuttlewick Queen of Joy 129737, is backed by good ancestry and carries plenty of production in his pedigree.

We have two sons of "Pharaoh" and one son of Greystone Model 223885 for sale. Write for further information and prices.

FEDERAL ACCREDITED BANG'S FREE

SAVADA GUERNSEY FARM

Whitesboro, N. Y.

H. M. Brown, Owner **George Rikert, Manager**

GONE TO OTHER HERDS

Since March 1, 1938

PINE MANOR MASTERPIECE	Sire: Penn Villa's Foremost 206454 Dam: Franchester Repose 423948	Illiana Dairy Farms By Forest E. Cossey, Mgr. Perrysville, Indiana
PINE MANOR MARCO 253542	Sire: Valor's Maxim 214204 Dam: Dicta Fairy 392204	By Floyd Hinkle Ligonier, Indiana
PINE MANOR MONITOR 251978	Sire: Valor's Maxim 214204 Dam: Valor's Grace 298449	By Douglas I. and Charles H. Walker Grand Rapids, Michigan
PINE MANOR ALAMEDA 253541	Sire: Valor's Maxim 214204 Dam: Florham Angeline 408256	By Neilus Townsend Hicksville, Ohio
PINE MANOR MONTEREY 257830	Sire: Valor's Maxim 214204 Dam: Wildwood Stella's Queen 339952	By M. J. Anderson Marseilles, Illinois
PINE MANOR GOLDEN CHIEF	Sire: Major of Weasel Creek 232553 Dam: Elmdale Mafa 490592	By P. R. Edgerton & Son Lafayette, Indiana
PINE MANOR ADONIS 258398	Sire: Gayoso Margaret's Actor 153105 Dam: Terry's May Fortune 420289	By M. L. & J. S. B. Johnson Senatobia, Mississippi
PINE MANOR MINSTREL MAN 253543	Sire: Valor's Maxim 214204 Dam: Wildwood Jessica's Lena 357250	By N. E. Parsons Danville, Indiana
PINE MANOR AMBASSADOR	Sire: Gayoso Margaret's Actor 153105 Dam: Florham Mary 404062	By Chester A. Parsons Plainfield, Indiana
PINE MANOR AMBITION	Sire: Gayoso Margaret's Actor 153105 Dam: Heartsease Butterfat Rosette 369661	By Upjohn Farm Richland, Michigan

See them at your neighbors and write us for our bull list.

Federal Accredited *Indiana Bang's Accredited 902 A*

PINE MANOR - GOSHEN, INDIANA

MR. & MRS. ERNEST MARTIN
Owners

ONE MILE SOUTH ON STATE ROAD 15

Address all correspondence to
DIEDRICH ULKEN, Manager

CATHEDRAL FARMS -:- ONEONTA, NEW YORK

"Dear Guernsey Breeders:

Are you keeping up to date with the records of Cathedral Farms Guernseys?

Cathedral Dorothy's Lass 368252 has just dropped us a beautiful heifer calf thus completing her qualifications for a world's record in double B, and a record that carries her way over the top of all double letter Classes, beating the present grand champion in double B by over 100 pounds of fat, and the grand champion in double A by 66 pounds of fat.

Please note that she is the first and only cow in the breed to make over 1,000 pounds in a double letter Class.

Keep watch of Cathedral Jane Rilma 436664. She has already gone ahead of the world's record cow in double G, and she has a few more days to go.

In the near future, I will tell you a lot more about 'THE NEW STRAIN OF BIGGER AND BETTER GUERNSEYS,' at Cathedral Farms, and a few young herd sires for sale.

Yours for Better Guernseys,

H. H. Buckley
Cathedral Farms
Oneonta, New York"

H.H.B. : D.G.

YOUNG BREEDING BULL
For Sale

FALCON'S ORESTES 247342

Born May 13, 1936

Sire: Ard-Na-Clachan May Royal 115623, A.R.
12 daughters average—11035.1 lbs. milk, 571.7 lbs. fat, (9 in Immature Classes)

Dam: Falcon's Xantippe 273043, A. R.
13010.1 lbs. milk, 696.1 lbs. fat, Class B.

Three nearest dams of "Orestes" average 13107.3 lbs. milk, 659.6 lbs. fat. He is a fine individual and is now being used for light service in this herd. We would plan to retain him permanently except that he does not fit in with our breeding program.

FEDERAL ACCREDITED BLOOD TESTED

Falcon's Flight Farms

Litchfield, Conn.

B. Austin Cheney and Sons — Owners
Ernest F. Doane — Manager

Hallmark Guernseys

Federal Accredited Herd **N. J. Abortion Free Herd No. 2**

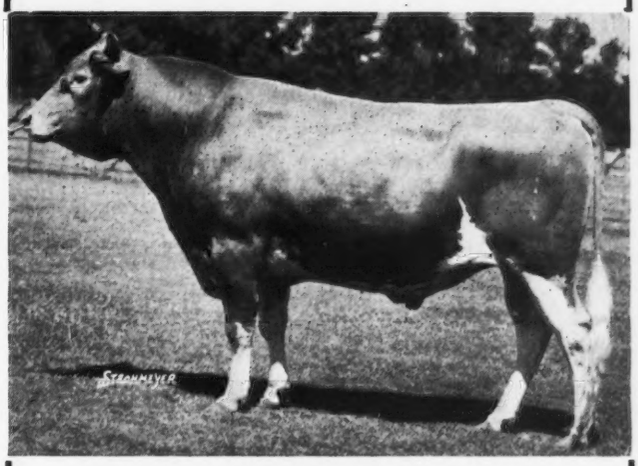

HERD SIRE

HALLMARK HARVESTER LAD 213034

Sire—Glenburnie's Junior 189834
Dam—Hallmark Marguerite 290369, A. R. 10825.9 lbs. milk, 551.9 lbs. fat, Class F.

Mr. and Mrs. William T. White, Owners
Arthur R. Rickard, Supt.

HILLTOP, PRINCETON, N. J.

Guernsey Pedigree Service

TYPEWRITTEN PEDIGREES

We supply two-color, typewritten pedigrees with show winnings, Advanced Register data and outstanding sale prices as follows:

Size	*Price Each*
8½ x17 inches, 14 ancestors	$1.00
11 x 17 inches, 30 ancestors	1.50
13 x 17 inches, 62 ancestors, with list of progeny, for post binders	2.50
4¼ x 7¼ inches, 14 ancestors, giving list of progeny, for pocket herd books (handwritten)	1.00
8½ x 11 inches, 14 ancestors, with list of progeny, for ring binders	1.00
Extra charge, if sketch is desired on any of the above pedigrees	50

DUPLICATOR PEDIGREES (two-color)

Size	*Price for ten*
8½ x 17 inches, 14 ancestors	$1.50
11 x 17 inches, 30 ancestors	2.50

Note: In compiling duplicator pedigrees it is necessary to prepare a master copy. When ordering duplicator pedigrees, therefore, include the regular price for one pedigree, as given above, plus the charge for ten duplicates. The master copy and the ten duplicates will be furnished.

THE AMERICAN GUERNSEY CATTLE CLUB

Peterborough, New Hampshire

Kitchener Farm

Accredited Blood Tested

Billerica, Mass.

A New Matron . . .

Clovelly's Cynthia 341586

14668.4 lbs. M., 728.5 lbs. F., Class AA
(to be verified)

"Cynthia" is a daughter of Langwater Clovelly 160257 (9 A. R. daughters, 9 records average 9162.3 lbs. M., 455.5 lbs. F., 8 immature, 6 in triple letter Classes) and is out of Joan B. 185743 with 7600.7 lbs. M., 360.0 lbs. F., Class BBB.

We are planning on introducing some new blood into our herd through the female line and expect to breed "Cynthia" and other matrons which we have recently purchased from Argilla Farm to **Lynbrook Promise 161094, A. R.** and **Douglaston Prince Royal 214096.**

R. B. HAYDEN
Owner

A. C. BARNARD
Manager

DUNWALKE

Now Offers

Dunwalke Maggie's Lord 221276, fine breeding bull dropped Oct. 13, 1934. The highest records of his six nearest dams average 12519.4 M., 630.2 F. He is sired by **Dunwalke Noble 200258,** the highest records of whose three nearest dams average 13350.3 M., 683.5 F. DAM: IMP. SWEET MAGGIE IV. DES GALLIENNES 190651, A. R., with 16829.8 M., 845.5 F., Cl. A.

ALSO

We have for sale a few good bull calves by **Dunwalke Maggie's Lord** and **Dunwalke La Fleur's Governor 166850.** The latter is sired by the great IMP. BLANCHETTE'S BUTTERFAT 104968 and out of the grand old cow IMP. LA FLEUR DU JARDIN'S ROSEBUD 182226 with 11535.5 M., 677.0 F., Cl. F.

DUNWALKE FARM, Inc. - - Far Hills, New Jersey

Two Out of Three Are Class Leaders

MUSSOLINI A Show Bull That Is Transmitting TYPE and PRODUCTION

Sire:
Dunwalke Dictator 167470, A. R.
13 A. R. daughters, 15 records that average 9866.9 lbs. M., 492.0 lbs. F., 15 in immature classes, 7 in triple letter.

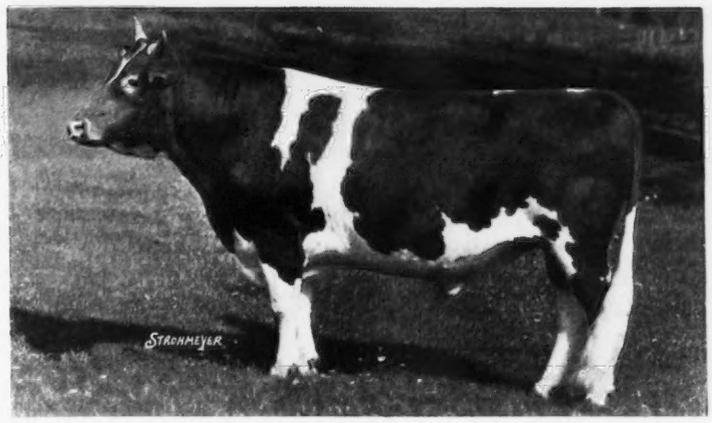

Dam:
Donna Fanchon 210868
12036.1 lbs. M., 639.0 lbs. F., Class G
12928.8 lbs. M., 672.2 lbs. F., Class C

A Typical Daughter

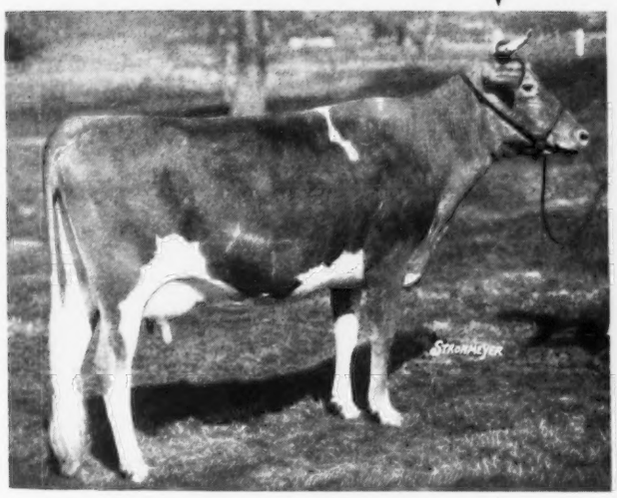

ALFALFA FARM HONEYMOON 397740
10290.8—635.0—Class G

A Class Leader Daughter

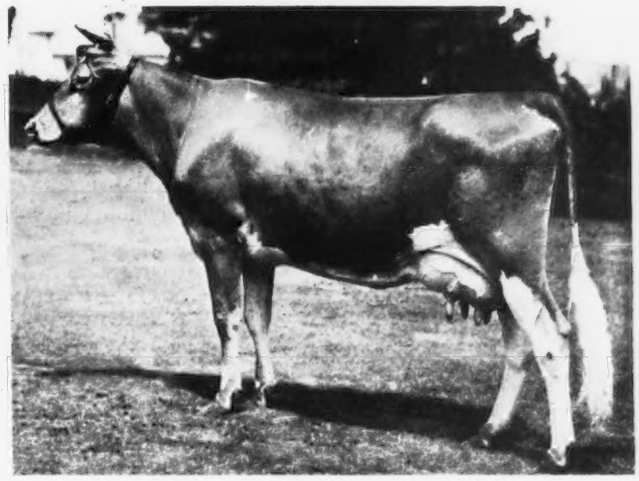

ALFALFA FARM FLUTE 442406
13250.4—775.7—Class GG (6th Place)

Congratulations to Sumner Pingree and Bob Murray at Flying Horse Farm, Hamilton, Mass., on their Class Leader records just completed by their two daughters of MUSSOLINI.

Two of His First Three Daughters to Freshen Are Class Leaders

Alfalfa Farm Flute 442406 (pictured above) has just completed a Class Leader record of 13250.4 lbs. M., 775.7 lbs. F., Class GG (6th Place). "Flute"—a daughter of Mussolini—is out of Argilla Flute 374822, A. R., 13035.5 lbs. M., 752.3 lbs. F., Class G. (See Class Leader write up on page 1088 of this Journal).

Alfalfa Farm Lute 442408 has just completed a record of 13171.3 lbs. M., 804.6 lbs. F., Class GG. (Class Leader 4th Place). Watch the June 1 Journal for the Class Leader write up of Alfalfa Farm Lute. "Lute"—a daughter of Mussolini—is out of Argilla Lute 337674, A. R., 8598.9 lbs. M., 495.8 lbs. F., Class G.

We are offering three young sons of Mussolini for sale. Write for prices and pedigrees.

Federal Accredited
William Niedner, Owner

ROSEWALD FARM
HILLSBORO, N. H.

Bang's Free N. H. 228
Edward L. La Broad, Mgr.

Are You Interested in a Bull Calf Out of a Real Producing Dam?

We have a few sons of Valor's Premier that trace seventeen times to May Rose 2d (a son of Langwater Valor) and a few sons of Regent of Horton Farm for sale.

Our son of Alta of Banksburn 406450 that has a record of 12440.4 M., 604.5 F., Class AHI and by "Valor" is a real promising herd sire.

Write for further information

FEDERAL ACCREDITED NEGATIVE TO BANG'S

PINE GROVE FARMS

BINGHAMTON, NEW YORK

George J. Pollack, Owner

FOR SALE . . .

Lynbrook Milkyman 232353

Born: September 4, 1933

His sire was junior champion, Eastern States Exposition, 1930 and 1931. His dam, Lynbrook Milkyway 384108 is the leader in EE with 880.5 lbs. fat and an average butter fat test of 7.10%. She is also a leader in AA with 935.6 lbs. fat.

For Sale Also

A Son of the above Bull

Born: November 20, 1936

Out of a daughter of Orchard View Reliance 143441 that has 12 A. R. daughters with 18 records that average 675.5 lbs. fat, 16 of these records being immature and 3 in triple letter Classes.

$225.00 will buy Lynbrook Milkyman.
$100.00 will buy his son.

T. B. ACCREDITED BLOOD TESTED

RUSSELLVILLE FARM

Jarvis N. Russell **Cuttingsville, Vermont**

VERMONT STATE SALE

June 8, 1938

Whimsy Farms - Arlington, Vermont

10 miles north of Bennington on highway 7

Consignments carefully selected
All cattle blood tested

For catalogues write
C. J. WILCOX, Shelburne, Vt.

E. M. GRANGER, JR.
Auctioneer

SALE COMMITTEE

Vern Savery, Williamstown
C. J. Wilcox, Shelburne
T. W. Strong, Craftsbury

ROUGHWOOD GUERNSEYS

100 Head at Center Harbor, N. H.

Negative to Blood Test • **Established 30 Years** • *Federal Accredited*

Announcement!

Owing to particularly good fortune with heifers during the past year, our barns are full and we desire to sell about

20 good females - young and mature

also a few bulls

These are all by outstanding sires and mostly from Advanced Register dams of large production. Prices will be reasonable.

Inspection Invited.

Send for pedigrees and photographs.

GEORGE N. BARRIE, Superintendent : CHESTNUT HILL, MASSACHUSETTS

Center Harbor is on Lake Winnipesaukee, 5 miles from Meredith, N. H., on State road to White Mountains. Easily reached by train or automobile from Boston.

NOT ONLY HERE

BUT THERE AND EVERYWHERE

come reports that

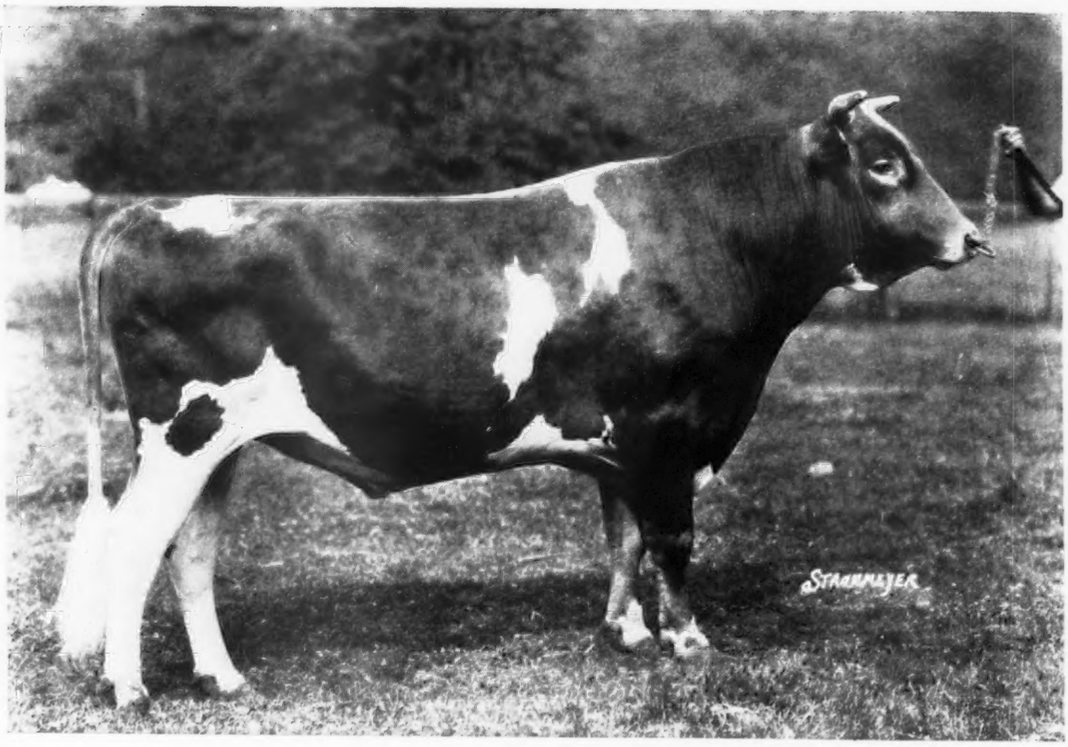

The Blood of MIXTER HARDWICK Carries On

On Page 422 of the March 1 Journal is found under Antietam Farm News:

"HARDWICK OPAL 435372—(Mixter Hardwick's daughter) started the New Year right by dropping a beautiful pair of twin heifer calves, and on test is milking 45 lbs. a day."

"BRIGHT LAD'S POUNDSTOCK 423368 (Mixter Hardwick's granddaughter) has just finished a nice record in Class G of 13240.8 lbs. Milk and 722.6 lbs. Fat (Unofficial.)"

"ROYELEN'S MADGE 423361 (out of a Hardwick daughter) has also made a nice record in G, 12911.9 lbs. Milk, 692.8 lbs. Fat and her paternal sister,Royelen's Content 423364 finished with her, making 10486.2 lbs. Milk, 589.4 lbs. Fat, Class GG. Two beautiful heifers.

Locust Grove extends congratulations to Mr. Chester A. Lyon, the owner of Antietam Farm, Waynesboro, Pennsylvania and to his manager, Clarence M. Hepburn.

LOCUST GROVE DAIRIES HAVE OTHERS LIKE THESE

T. B. Accredited **Blood Tested**

LOCUST GROVE DAIRIES

Westville ◈ New Jersey

HENRY W. LEEDS, Owner **JOSEPH P. BROADHURST, Mgr.**

What The Cows Are Doing

ON ADVANCED REGISTER TEST

SPECIAL NOTE: This list contains the monthly and total credits as checked at the time of going to press. Any omission signifies that data was not received in time or is being held pending verification. These credits are subject to verification and correction until final approval and acceptance and all tests are made on the one-day basis except as otherwise indicated. Animals are tested in seven classes as follows: Class A, five years and over; class B, four and one-half to five years; class C, four to four and one-half years; class D, three and one-half to four years; class E, three to three and one-half years; class F, two and one-half to three years; class G, under two and one-half years.

Re-entry test is indicated by a * before the cow's name. Farmers' Class record is indicated by a †

Name and Number	Class	Days	Months	Production Credit Lbs. Milk	% Fat	Lbs. B. Fat	Total Credit Lbs. Milk	Lbs. B. Fat
Adams, Charles H., Elm Grove Farm, Eagle River, Wis. Advanced Register Herd Test.								
†Elm Grove Heritor's Iris 528750	G	94	Mar	766.4	4.06	31.12	2480.0	89.53
†Elm Grove Heritor's Jessie 528749	G	18	Oct	459.2	4.08	18.74		
		48	Nov	759.6	4.35	33.04		
		79	Dec	755.3	4.45	33.61		
		110	Jan	750.6	4.35	32.65		
		138	Feb	657.0	4.60	30.22		
		169	Mar	652.4	4.71	30.73	4034.1	178.99
S. Florham Idol 210343 D. Elm Grove Jessie 449865								
Elm Grove Heritor's Maiden 505283	G	251	Mar	637.9	4.75	30.30	5797.3	258.39
Adams, Charles H. & E. E., Elm Grove Farm, Eagle River, Wis. Advanced Register Herd Test.								
*†Elm Grove Butterfat Dot 499773	E	136	Mar	886.2	5.00	44.31	4613.5	224.62
*†Elm Grove Butterfat Florette 437013	C	187	Mar	938.1	4.30	40.34	6814.8	284.18
Elm Grove Butterfat Flossie 505284	G	256	Mar	793.7	4.60	36.51	7590.4	330.27
†Elm Grove Dora 387651	C	297	Mar	514.1	5.91	30.38	8305.9	430.77
†Elm Grove Heritor's Polly 505282	G	305	Mar	362.3	6.47	23.44	7856.7	385.1
Adohr Milk Farms, Tarzana, Calif. Advanced Register Herd Test.								
†Adohr Darby Rose 404834	C	196	Feb	774.0	4.45	34.44	6873.0	301.30
Adohr Fantine s Satella 411685	E	313	Feb	835.2	4.93	41.18	10599.[illegible]	483.22
Adohr Jasminette 450755	G	194	Feb	982.1	5.23	51.36	7209.7	345.58
Adohr Lady Paula 370320	B	308	Feb	918.6	5.04	46.30	1232[illegible].1	562.52
Adohr Little Lady 364827	A	172	Feb	920.5	5.07	46.67	6700.4	316.12
Adohr Mamie 437232	G	346	Feb	679.6	6.14	41.73	10329.2	528.01
†Adohr Pickfair 464953	G	14	Dec	376.5	3.75	14.12		
		45	Jan	978.9	3.75	36.71		
		73	Feb	768.6	4.40	33.82	2124.0	84.65
S. Imp. Darby Valentine 104969 A. R. D. Mayfair of Adohr Farms 286048								
Adohr Raindrop 386246	C	245	Feb	683.7	5.40	36.92	7996.6	394.31
†Adohr Rose Queen 375063	B	235	Feb	771.1	4.70	36.24	8097.0	359.99
Adohr Sucrosa 413619	E	222	Feb	824.4	4.20	34.62	7947.5	318.42
Adohr Venus 404832	D	181	Feb	698.9	5.15	35.99	6978.5	302.15
Adohr Verna 424314	G	365	Feb	527.0	5.93	31.25	11824.5	676.8
†Arizona Farm's Isabel 345017	A	255	Feb	490.1	5.50	26.96	6925.7	339.05
†Bear Canyon Brighteyes 235500	A	305	Feb	324.7	5.35	17.37	7733.7	364.6
Beauty Pride of Deer Creek 2d 382607	B	227	Feb	844.6	5.10	43.07	9421.2	438.93
Ben's Aunt Sadie 441405	B	330	Feb	540.5	4.29	23.19	9718.2	435.71
†Ben's May 353791	A	134	Feb	642.5	4.81	30.90	4064.0	195.38
Chuckanut Eldorado 345625	A	307	Feb	727.6	5.17	37.62	9883.0	471.82
†Cleora's Cena of Waldo Hills 381627	A	111	Feb	733.7	5.47	40.13	3410.5	188.35
Corium Ultivan Olive 388411	B	26	Dec	789.6	5.07	45.01		
		57	Jan	983.8	5.07	49.88		
		85	Feb	788.6	5.50	43.37	2562.0	138.26
S. Corium Ultimas' Ivanhoe 135994 A. R. D. Heroett of Fern-Dell 132358								
Elma of Camano Island 312971	A	282	Feb	707.1	4.39	31.04	9694.4	408.73
Gay Lassie's Merry 409903	D	365	Feb	201.2	7.15	14.39	11949.6	651.8
Iota Lea 394498	B	336	Feb	674.1	5.86	39.50	12081.9	637.86
*Kenfleur's Shirley Temple 413629	A	168	Feb	741.2	5.13	38.02	6750.4	312.24
Lady Lulena of Adohr Farms 258929	A	273	Feb	736.0	4.94	36.36	9457.9	405.83
Lassie's Spot 409671	B	365	Feb	294.5	6.74	19.85	12723.9	665.2
Maple Brook's Grace 381145	C	359	Feb	617.0	6.09	37.58	9964.8	530.33
Patsy of Adohr 300483	A	325	Feb	642.8	5.29	34.00	11352.4	540.72
†Pinewood's Rosemary 396249	C	13	Dec	385.2	4.81	18.53		
		44	Jan	916.0	4.81	44.06		
		72	Feb	710.7	4.45	31.63	2011.9	94.22
S. Foremost Nobly Born 182562 A. R. D. Caumsett Northern Thelma 313622								
†Secret Rose of Adohr Farms 231669	A	14	Oct	504.2	4.45	22.44		
		44	Nov	1015.8	4.45	45.20		
		75	Dec	901.9	4.45	40.13		
		106	Jan	799.9	4.45	35.60		
		134	Feb	633.2	5.00	31.66	3855.0	175.03
S. Gayhead's General 95645 D. Windmere Secret Rose 178442								

Shamrock Flower's Hope 477989	E	365	Feb	449.1	5.25	23.58	11327.0	543.6
Troutmere Emily 354122	A	299	Feb	587.0	6.07	35.63	10671.7	567.9
Whitewater May Rose 345397	A	320	Feb	869.0	4.17	36.24	14049.5	548.37
Aigler, Paul J., Aigler Farm, Bellevue, Ohio. Advanced Register Herd Test.								
†Aigler Farm Victoria 529802	G	198	Mar	728.2	4.45	32.40	5013.3	204.04
Aigler, R. J., Aigler Farm, Bellevue, Ohio. Advanced Register Herd Test.								
†Aigler Farm Delight 515883	F	305	Mar	407.0	5.60	22.79	6755.3	328.3
†Aigler Farm Rosebud 515884	F	151	Mar	776.9	4.30	33.41	4488.3	182.89
Alderney Dairy Company, Brooklawn Farms, Morris Plains, N. J. Advanced Register Herd Test.								
*†Aletha of Brooklawn 431253	E	28	Feb	1181.0	4.74	55.98		
		59	Mar	1159.1	5.43	62.94	2340.1	118.92
S. Royelen 145123 A. R. D. Aletha of Lindendell 302323								
†Alta of Osborne Hill 397563	D	305	Mar	114.2	5.61	6.41	9292.6	467.5
†Antoinette's May King's Minnie 388756	C	6	Nov	222.5	5.25	11.68		
		37	Dec	1265.0	5.25	66.41		
		68	Jan	1230.6	4.95	60.91		
		96	Feb	1040.6	5.47	56.92		
		127	Mar	994.5	5.24	52.11	4753.2	248.03
S. Viola's May King of Brooklawn 90981 A. R. D. Antoinette's May King's Queen 196941								
*†Brooklawn Abundance 417505	E	16	Jan	560.1	5.80	32.49		
		44	Feb	1186.4	4.78	56.71		
		75	Mar	1177.0	4.87	57.32	2923.5	146.52
S. Florham King Master 206039 D. Viola's May King Abundance 371014								
Brooklawn May 442049	G	266	Mar	402.7	5.89	23.72	4555.9	237.73
†Brooklawn's Brandy 463414	G	2	Feb	57.7	5.23	3.02		
		33	Mar	950.5	5.23	49.71	1008.2	52.73
S. Florham King Master 206039 D. Stirrup Cup 376446								
Brooklawn's Daughter 422147	F	238	Mar	418.0	5.53	23.12	4209.7	219.40
†Brooklawn's Dorothy 449453	G	172	Mar	570.1	5.49	31.30	3343.2	176.67
†Brooklawn's Fancy 431254	G	290	Mar	483.5	5.83	28.19	5874.7	317.92
†Brooklawn's Princess 436681	G	238	Mar	448.1	5.81	26.03	4260.1	225.25
†Brooklawn's Queenie 443570	G	10	Oct	240.4	4.34	10.43		
		40	Nov	776.7	4.34	33.71		
		71	Dec	686.0	4.85	33.27		
		102	Jan	586.3	4.80	28.14		
		130	Feb	551.5	4.80	26.47		
		161	Mar	575.0	4.88	28.06	3415.9	160.08
S. Florham King Master 206039 D. Queenie of Brooklawn 265376								
†Brooklawn's Sailor Girl 441026	G	232	Mar	524.3	6.09	31.93	4786.8	250.47
*†Daylo Bright Beauty 415212	B	30	Nov	1466.4	4.85	71.12		
		61	Dec	1613.1	4.46	71.94		
		92	Jan	1462.1	5.35	78.22		
		120	Feb	1129.9	5.08	57.40		
		151	Mar	1175.1	5.44	63.93	6846.6	342.61
S. Daylo Bright Boy 182600 D. Daylo Star-tide 193694								
Florham Faith 505842	G	158	Mar	796.7	4.95	39.44	4969.4	247.93
Florham Selection 460949	F	133	Mar	648.7	4.51	29.26	3923.6	200.31
†Leah of Far-View Farm 396785	C	7	Dec	240.8	4.65	11.20		
		38	Jan	1076.4	4.65	50.05		
		66	Feb	925.3	4.72	43.67		
		97	Mar	963.5	4.72	45.48	3206.0	150.40
S. Valleywood Lucky Seven 181247 D. Glen-Etta Kelso 250895								
†Master's Brooklawn Girl 444966	G	209	Mar	455.7	5.10	23.24	3954.1	208.85
*†Senator's Lady Fair 325027	A	305	Mar	9.1	6.52	.59	7607.2	408.2
†Senator's Queen Viola 410253	E	21	Oct	693.8	4.60	31.91		
		51	Nov	912.2	4.60	41.96		
		82	Dec	784.2	4.65	36.47		
		113	Jan	713.1	4.84	34.51		
		141	Feb	633.7	4.53	28.71		
		172	Mar	607.9	4.99	30.33	4344.9	203.89
S. Senator May King of Brooklawn 169251 D. Queenie of Brooklawn 265376								
†Viola's Lady May 405701	D	28	Feb	781.4	4.99	38.99		
		59	Mar	862.6	5.37	46.32	1644.0	85.31
S. Viola's May King of Brooklawn 90981 A. R. D. Senator's Lady Fair 325027								
†Viola's May King Abundance 371014	A	11	Oct	237.7	4.65	11.05		
		41	Nov	766.4	4.65	35.64		
		72	Dec	787.0	4.70	36.99		
		103	Jan	717.0	4.46	31.98	2508.1	115.66
S. Senator May King of Brooklawn 169251 D. Viola's May King Lassie 312389								
†Viola's May King Plentiful 414498	D	27	Feb	591.5	5.08	30.05		
		58	Mar	638.5	4.75	30.33	1230.0	60.38
S. Viola's May King of Brooklawn 90981 A. R. D. Viola's May King Bountiful 364341								
Aldrich, Stuart M., The Aldrich Farm, Rehoboth, Mass.								
Deershorn Silver Buttercup 451464	C	243	Mar	1035.1	6.02	62.31	10739.4	524.14
Alldredge, A. Darrell, Marjohnelle Farm, Flint, Mich. Advanced Register Herd Test.								
*†Marjohnelle P. Grace 433048	E	7	Jan	196.2	4.66	9.14		
		35	Feb	956.0	4.66	44.55	1152.2	53.69
S. Bethany Paramount 179923 A. R. D. Marjohnelle Royal Cornelia 320530								
Alldredge, Irene L., Marjohnelle Farm, Flint, Mich. Advanced Register Herd Test.								
†Marjohnelle P. Gloss 433049	F	131	Feb	700.2	5.26	36.83	3572.7	184.92
Ames, John S., Langwater Farm, North Easton, Mass.								
*Langwater Columbine 400414	A	20	Jan	980.4	4.91	48.14		
		48	Feb	1536.5	4.91	75.44	2516.9	123.58
S. Langwater Moonlight 160256 A. R. D. Langwater Country Flower 204359								

Langwater Cora 413610	D	365	Mar	603.9	5.31	32.07	15653.5	710.4
*Langwater Crescent 424728	B	28	Feb	1610.8	5.77	92.94		
		59	Mar	1805.7	4.97	89.74	3416.5	182.68
S. Langwater Pharaoh 98719 A. R.	D. Moonlight's Coronet of Jean Du Luth 128991							
*Langwater Grateful 361141	A	87	Mar	1468.6	4.50	66.09	4234.0	185.83
Langwater Joyce 501197	G	94	Mar	1374.3	4.71	64.73	4320.7	190.47
Langwater Merryanne 413611	B	8	Jan	366.7	4.32	15.84		
		36	Feb	1479.0	4.32	63.89		
		67	Mar	1647.9	4.16	68.55	3493.6	148.28
S. Langwater Merrymaker 166128 A. R.	D. Langwater Anne 284005							
Langwater Phlox 457754	F	332	Mar	716.2	6.04	43.26	9913.5	481.67
Anderson, Emil, Knollhurst Farm, Sturgeon Lake, Minn.	Advanced Register Herd Test.							
†Jewel Nell 422213	A	57	Mar	1215.2	4.45	54.08	2103.8	98.95
†Jewel's Gem Winnie 422214	D	26	Mar	650.5	4.64	30.18		
S. Hay Creek Guernsey Farm Billy 218212	D. Jewel Nell 422213							
†Maidi Vi 419280	D	6	Feb	191.8	4.59	8.80		
		37	Mar	1125.7	4.59	51.67	1317.5	60.47
S. Hay Creek Guernsey Farm Billy 218212	D. Hilma Jean's June 411900							
†Princess Fawnette 419281	A	30	Mar	1087.7	4.44	48.29		
S. Rouge's Silvertone 105987	D. Imogene's Janet 350160							
Tianna's Irma 449799	E	173	Mar	573.8	6.29	36.09	3356.0	216.71
†Tianna's Jasmine 481132	G	19	Feb	376.0	5.10	19.18		
		50	Mar	606.1	5.10	30.91	982.1	50.09
S. Tianna's Elegant 187451	D. Tianna's Gaiety 384159							
†Tianna's June 449813	F	9	Feb	200.5	5.49	11.01		
		40	Mar	659.6	5.49	36.21	860.1	47.22
S. Tianna's Elegant 187451	D. Tianna's La Noce Edna 320180							
Andrus, J. E., Jr., Tianna Farms, Walker, Minn.								
*Foremost Gold Lassie 260416	A	255	Mar	899.4	4.98	44.79	9124.5	456.22
*Tianna's Barbara 247961	A	24	Jan	1330.5	4.70	62.53		
		52	Feb	1619.9	4.43	71.76		
		83	Mar	1701.7	4.92	83.72	4652.1	218.01
S. High Point Maximus 113634 A. R.	D. Dolly's Miss Liberty of Waconia 153324							
Tianna's Jennie 449815	G	121	Mar	770.4	5.86	45.15	3013.2	170.72
*Tianna's La Noce Edna 320180	A	265	Mar	977.1	5.41	52.86	9881.7	496.67
Tianna's La Noce Inez 449802	F	265	Mar	862.4	6.30	54.33	8567.6	499.06
Archer, Caroline, Flying Hill Farms, Reading, Pa.								
Coldspring's Foremost Gardenia 401016	D	349	Mar	524.3	6.34	33.24	9169.6	493.28
Country Belle of Flying Hill 443882	G	148	Mar	989.9	5.03	49.79	5077.6	232.69
Flying Hill Country Heroine 437656	G	231	Mar	776.6	5.56	43.18	6420.4	304.12
Flying Hill Country Princess 437737	G	205	Mar	1031.4	4.32	44.56	6936.9	279.47
Flying Hill Country Prize 441495	F	108	Mar	1133.1	4.41	49.97	4068.1	170.09
Flying Hill Hearts Brightness 418306	E	250	Mar	907.8	4.32	39.22	8272.6	328.18
Flying Hill Hearts Music 412354	D	151	Mar	1019.3	4.23	43.12	5169.4	209.43
*Flying Hill Trilby 367378	A	12	Jan	585.7	3.76	22.02		
		40	Feb	1855.2	3.76	69.76		
		71	Mar	2014.4	3.98	80.17	4455.3	171.95
S. Gayhead's King Solomon 189824 A. R.	D. Flying Hill Tillie 297452							
*Lucinda of Flying Hill 329890	A	365	Mar	621.1	5.82	36.15	15260.5	774.6
Supreme's Foremost Nancy 370840	B	304	Mar	937.2	4.55	42.64	11760.7	512.93
Archer, Mary, Flying Hill Farms, Reading, Pa.								
Flying Hill Hearts' Beauty 404312	C	169	Mar	967.3	4.01	38.79	6147.3	252.50
Flying Hill Hearts' Grace 435957	E	27	Feb	1550.8	3.82	59.24		
		58	Mar	1734.5	3.52	61.05	3285.3	120.29
S. Gayhead's King of Hearts 190086 A. R.	D. Flying Hill Elegance 316884							
Arnold, D. G., Lone Pine Farms, Bucyrus, Ohio.	Advanced Register Herd Test.							
†Anne of Lu-Jor 463272	G	86	Mar	639.2	4.90	31.32	1913.8	83.19
†Cadeau's Doris of Ridgedale 478866	F	21	Feb	665.5	3.60	23.96		
		52	Mar	1127.4	3.60	40.59	1792.9	64.55
S. Cadeau of Halfred Farms 101384	D. Taffy Tolu of Ridgedale 271767							
†Charming Lily of Lone Pine 444930	F	78	Mar	858.4	3.95	33.91	2228.8	93.52
*†Charming Queen of Sunnyside 390767	B	178	Mar	761.3	4.83	36.77	5313.5	253.88
†Chestnut Ridge Althea's Amy 453247	G	294	Mar	489.3	4.80	23.49	5244.9	242.81
†Corium Marcus' Polly 471099	D	3	Feb	60.1	4.43	2.66		
		34	Mar	714.4	4.43	31.65	774.5	34.31
S. Corium Slogan's Marcus 198721	D. Corium Pride's Hilaria 224371							
*†Hazel Grove's Hazel 379092	A	121	Mar	1143.5	3.71	42.42	4430.1	163.06
†Inaloo's Lucy of Lone Pine 444931	G	165	Mar	642.4	5.40	34.69	3769.3	181.31
†June Rose of Cowham Farm 428435	E	108	Mar	971.0	4.90	47.58	3946.1	178.49
*†Mollie's Inaloo 420101	B	194	Mar	677.8	5.68	38.50	4801.5	255.71
†Royal's Dairymaid Fay 385184	A	294	Mar	284.1	5.05	14.35	5552.5	258.85
Austin, R. J., Liseter Farms, Newtown Square, Pa.	Advanced Register Herd Test.							
*Africander's Bella of Liseter 434403	C	304	Feb	862.0	7.56	65.17		
		335	Mar	1018.3	6.98	71.08	13572.1	791.11
*Africander's Gold of Liseter 434407	D	270	Mar	743.2	6.09	45.26	8315.7	473 73
*Belladonna of Liseter Farm 276853	A	7	Feb	250.7	4.43	11.11		
		38	Mar	1303.6	4.43	57.75	1554.3	68.86
S. Atamannsit Eclipse 109158 A. R.	D. Mixter Royal Belladonna 166727							
*Ceres of Liseter 490838	E	130	Mar	1001.9	4.40	44.08	4720.4	201.79
*Clover of Liseter Farm 332895	A	137	Mar	1131.5	4.71	53.29	5510.6	254.78
*Cornalfa's Fortres 400936	A	263	Mar	879.6	5.34	46.97	10893.0	499.54
*Cornalfa's R. Gretchen 400938	A	67	Mar	1137.9	4.76	54.16	2507.2	122.76
Geneva's Grace 376280	B	236	Mar	717.3	6.19	44.40	7403.8	409.16
Golden Grange June 385262	B	262	Mar	672.6	5.24	35.24	8485.1	413.63
Golden Grange La Bon 379624	B	256	Mar	695.1	5.52	38.37	7757.4	377.92

*Goldie of Lincoln View Farm 393860	C	289	Mar	631.5	5.50	34.73	7609.8	383.44
Lady Ivadore Supreme 521408	G	266	Mar	733.1	4.86	35.63	7387.6	340.11
*Libelsun's Ceres 462746	E	361	Mar	484.9	5.85	28.37	9617.1	533.10
Libelsun's Esperance 479102	G	122	Mar	905.8	4.67	42.30	4012.9	162.40
*Libelsun's Nellie 462747	E	265	Mar	1012.8	4.65	47.10	10304.6	486.61
Libelsun's Thea 479664	G	65	Mar	958.7	4.24	40.65	1990.0	95.31
Libelsun's Westbrook Esperance 480536	G	31	Mar	1007.3	4.07	41.00		
S. Liseter Belladonna's Sunny 208412	D. Westbrook Esperance of Liseter Farm 200145							
Liseter Africander's Belladonna 517882	G	295	Mar	948.2	5.14	48.74	9934.4	471.67
Liseter Belladonna's Clover 537181	G	90	Mar	951.2	4.30	40.90	2861.7	131.89
Liseter Belladonna's May 530154	F	185	Mar	595.7	4.85	28.89	4248.0	210.58
Liseter Belladonna's Nell 540141	G	74	Mar	894.7	4.32	38.65	2217.6	93.28
Liseter Bel Sun Gem 517881	G	318	Mar	614.2	5.48	33.66	8062.9	332.45
*Liseter Creamcup 503151	D	136	Mar	762.5	5.60	42.70	3416.3	178.04
*Liseter Farm's Belladonna 407715	A	27	Feb	1067.5	5.19	55.40		
		58	Mar	1289.6	4.96	63.96	2357.1	119.36
S. Liseter Farm's May Rose Prince 187495 A. R.	D. Belladonna of Liseter Farm 276853							
Liseter Libelsun's May 530155	G	179	Mar	741.5	4.57	33.89	4168.6	188.69
Liseter Libelsun's Villetta 532530	G	162	Mar	832.1	4.84	40.27	4847.8	223.69
Liseter Licander's Nellie 435362	F	134	Mar	765.4	3.99	30.54	3833.0	145.87
Liseter May Bella 479969	E	214	Mar	909.5	4.34	39.47	7128.2	322.78
*Liseter Princess May 408470	A	217	Mar	614.5	4.58	28.14	5410.8	232.77
*Liseter Sunny Belladonna 348005	A	232	Mar	1068.9	4.41	47.14	9567.5	413.59
*Liseter Sunny Nellie 347999	A	80	Mar	1209.3	4.92	59.50	3162.6	147.00
*Mixter Royal Belladonna 166727	A	5	Feb	159.0	4.55	7.23		
		36	Mar	1488.1	4.55	67.71	1647.1	74.94
S. Mixter May Royal 65203 A. R.	D. Mixter Belladonna 73195							
Patricia of Sabine 437678	F	181	Mar	668.5	4.56	30.48	4152.1	194.83
*Peaches 2d's Jenett 314410	A	19	Feb	717.8	5.91	42.42		
		50	Mar	1237.5	5.91	73.14	1955.3	115.56
S. Meredith Supreme 138572	D. Peaches 2d 88131							
*Progress Lady Ivadore 403448	A	303	Feb	510.3	5.63	28.73		
		334	Mar	556.7	5.52	30.73	8745.1	444.01
Rebecca of Busy Biddy Farms 385474	B	302	Mar	440.6	5.23	23.04	8055.4	423.90
*Regina's Africander's Gloria 462745	C	15	Feb	668.4	5.16	34.49		
		46	Mar	1406.2	5.16	72.56	2074.6	107.05
S. Regina's Africander 185881 A. R.	D. Gloria of Liseter Farm 284234							
Shona Sweetie 298651	A	308	Mar	572.2	4.14	23.69	8618.1	327.78
*Sunny Liseter Esperance 407716	A	148	Mar	895.0	4.53	40.54	4630.0	208.75
*Sunny Violet of Liseter Farm 347993	A	74	Mar	1450.9	4.68	67.90	3530.6	162.73
Victoria's Betty 435287	F	180	Mar	726.7	4.41	32.05	4563.6	219.09
Ayres, Harold W., Ayres Farm, Groton, Mass.	Advanced Register Herd Test.							
†Ard-Na-Clachan Shirley 392007	D	180	May	577.9	5.06	29.24		
		210	June	439.6	5.37	23.61		
		241	July	355.6	5.47	19.45		
		272	Aug	312.8	6.10	19.08		
		302	Sept	172.9	6.24	10.79		
		304	Oct	6.6	6.24	.41	5767.5	313.8
†Ard-Na-Clachan Spartan's Rena 394548	D	212	May	585.6	5.22	30.57		
		242	June	452.0	5.44	24.59		
		273	July	336.9	5.59	18.83		
		304	Aug	215.3	6.45	13.89		
		305	Sept	4.1	6.45	.26	5386.6	281.5
†Playboy's Joy 437037	G	92	May	498.9	5.45	27.18		
		122	June	467.3	4.99	23.32		
		153	July	423.3	5.24	22.18		
		184	Aug	394.1	5.59	22.03		
		214	Sept	355.7	5.89	20.95		
		245	Oct	326.1	5.88	19.17		
		275	Nov	274.0	5.77	15.81		
		305	Dec	266.2	6.45	17.17	4266.6	222.7
*Senorita of Turner Hill 370790	B	107	July	1210.2	5.09	61.60		
		138	Aug	1086.9	5.61	60.98		
		168	Sept	969.0	5.55	53.78		
		199	Oct	883.2	5.30	46.81		
		229	Nov	769.1	5.38	41.38	8686.2	434.54
Bacon, George W., Thatch Meadow Farm, Saint James, N. Y.								
Douglaston Maria 411750	C	24	Feb	1000.5	4.49	44.92		
		55	Mar	1286.0	4.29	55.17	2286.5	100.09
S. Douglaston Coronation King 203611	D. Douglaston Ultra Maria 347811							
Moughon Lilac 371846	A	215	Mar	971.1	5.48	53.22	10961.3	555.26
*Moughon Mandy 326566	A	236	Mar	1057.3	5.44	57.52	8584.0	468.30
†Sov's Fantine of Oldacres 320657	A	212	Mar	693.8	4.59	31.85	6062.3	270.71
Thatch Meadow Hollyhock 500815	G	355	Mar	727.1	6.65	48.35	10467.7	560.65
Thatch Meadow Katrina 524244	G	272	Mar	1096.4	4.71	51.64	9341.1	427.58
Thatch Meadow Victoria 447144	G	300	Mar	837.3	4.78	40.02	8861.6	392.06
†Topsy of Wolver Hollow 375973	B	329	Mar	614.0	5.09	31.25	6080.3	283.17
Bacon, Robert, Mrs., "Oldacres," Westbury, N. Y.								
Madon's Red Rose of Oldacres 415715	E	234	Mar	904.0	5.61	50.71	7619.3	403.76
*Sov-Fantine Third Daughter 374372	B	365	Mar	353.6	4.66	16.48	15513.1	724.9
Sov-Pride Second Daughter 356218	A	352	Mar	956.0	5.80	55.45	13347.1	731.93
Valor's Valentine of Oldacres 436650	F	169	Mar	1216.6	5.07	61.68	6739.4	322.53
Bailey, Harry, Beechford Farms, Mount Tremper, N. Y.								
Beechford's Betseyana 390649	C	165	Jan	1001.7	5.60	56.10	5598.7	289.57
Beechford's Betty Ann 448815	G	108	Jan	943.0	5.99	56.49	3415.0	182.12
Beechford's Guernest Ruthie 437965	F	260	Jan	793.7	6.72	53.34	7415.8	439.86

*Beechford's Jenny Lee 383773	B	100	Jan	1327.8	5.25	69.71	4758.1	229.66
Forge Hill Valora 463735	G	92	Jan	1148.3	5.36	61.55	3587.4	170.76
Baily, E. H. & Sons, Modern Acres, Oxford, Pa. Advanced Register Herd Test.								
*C. F's Buttercup 416989	E	146	Feb	547.6	5.35	29.30	3451.0	175.83
*†C. F's Honesty 406772	E	160	Feb	700.0	5.12	35.84	4201.7	199.92
*†C. F's May Hyacinth 409110	E	163	Feb	463.7	5.00	23.19	3699.1	175.45
*Fellowship Royal Dairy Maid 350644	A	90	Feb	948.6	4.64	44.02	2989.1	145.27
†Golden Jewel of Modern Acres 527288	G	120	Feb	705.6	4.54	32.03	3009.6	133.05
†Justice of Modern Acres 528368	G	166	Feb	483.3	5.07	24.50	3038.3	141.91
†Major's Tomika of Modern Acres 527285	F	170	Feb	429.1	5.52	23.69	2857.0	143.60
*†Meadows Farm Francette 292079	A	165	Feb	670.8	4.51	30.25	4777.0	210.29
Merry Nell of Modern Acres 528367	G	167	Feb	355.0	6.18	21.94	2463.8	134.88
†Merry Polly of Modern Acres 528369	G	160	Feb	469.1	5.95	27.91	3014.2	162.59
†Modern Acres Golden Lassie 527286	G	171	Feb	452.5	6.06	27.42	3080.3	172.79
†Modern Acres Lena's Honoria 527290	G	71	Feb	630.7	4.09	25.80	1443.1	65.93
†Standard's Daisy of Modern Acres 527287	F	104	Feb	490.0	4.43	21.71	1666.0	67.26
Baird, James, James Baird Farm, Pleasant Valley, N. Y.								
Butterfat Golden Noble's Alpha 448401	G	4	Dec	114.2	4.59	5.24		
		35	Jan	1200.5	4.59	55.10		
		63	Feb	1134.5	4.65	52.75		
		94	Mar	1224.6	4.93	60.37	3673.8	173.46
S. Hilltop Butterfat Golden Noble 189151 A. R.	D. Glenchester Alpha 179735							
†Butterfat Myrtle's Peerless 459979	G	25	Dec	678.1	4.30	29.16		
		56	Jan	914.5	5.13	46.91		
		84	Feb	817.4	5.26	43.00		
		115	Mar	894.3	4.67	41.76	3304.3	160.83
S. Hilltop Myrtle's Butterfat 172478	D. Highland Farms Neptune's Peerless Joy 242828							
*Fantine of White Farms 240897	A	365	Feb	12.2	5.49	.67	10319.5	480.1
*Glynwood's Oleander 462775	E	71	Feb	1065.8	5.68	60.54		
		102	Mar	1042.9	6.12	63.83	3955.7	213.35
*Grassland Fernaquel 373639	A	104	Feb	1396.3	5.46	76.24		
		135	Mar	1453.3	4.70	68.31	7230.6	348.96
*Heartsease Bonny Freesia 396241	B	12	Jan	569.2	4.62	26.30		
		40	Feb	1602.3	4.28	68.58		
		71	Mar	1656.5	5.01	82.99	3828.0	177.87
S. Heartsease's Butterfat 148228 A. R.	D. Hilltop Bonny Freesia 301635							
*†Hilltop Governor's May Rose 387057	B	159	Feb	1161.8	6.14	71.33		
		190	Mar	1255.9	5.88	73.85	8242.5	454.44
Homestead Reveller's Brightie 429842	G	365	Feb	313.2	6.04	18.92	7813.8	422.9
*Meadow Brook Peerless 393374	C	87	Feb	1427.7	4.42	63.10		
		118	Mar	1568.9	4.26	66.84	6205.0	261.11
*†Quanqual Buttercup 329821	A	28	Jan	1345.1	4.36	58.65		
		56	Feb	1599.7	4.50	71.99		
		87	Mar	1735.2	4.55	78.95	4680.0	209.59
S. Grassland Polly's Valentine 98473 A. R.	D. Bosworthfield Eugenia 129799							
†Royal's Forsythia 457132	G	5	Feb	174.6	4.14	7.23		
		36	Mar	1313.0	3.80	49.89	1487.6	57.12
S. Foremost Royal Highness 214196	D. Glynwood's Forsythia 424689							
Ballard Brothers, Ballard Farm, Niles, Mich. Advanced Register Herd Test.								
*Emma of Ballard Farm 265054	A	198	Feb	811.4	5.47	44.38	6966.8	339.58
*Fanny of Ballard Farm 373270	A	146	Feb	667.7	5.51	36.79	4004.1	216.30
*Laura of Ballard Farm 414749	E	187	Feb	529.6	5.19	27.49	4386.2	214.33
*Millicent of Ballard Farm 410255	D	128	Feb	762.7	5.06	38.59	4129.4	188.05
*Myrna of Ballard Farm 404346	D	146	Feb	809.2	4.95	40.06	4951.8	229.68
Bancroft, Glenn L., Bancroft Acres, Swartz Creek, Mich. Advanced Register Herd Test.								
*†Cliffs' Elm of Ox Bow Farm 284470	A	190	Feb	505.9	4.09	20.69	4097.4	172.21
*Cliffs' Leaf of Ox Bow Farm 284471	A	365	Feb	226.3	5.05	11.43	8501.8	390.5
†Elm Row Annet 452755	F	194	Feb	399.7	4.85	19.39	3106.8	145.47
Elm Row Fern's Queen 452753	G	296	Feb	472.2	5.46	25.78	6772.6	334.07
Elm Row Fredia 452754	E	30	Jan	746.3	5.00	37.32		
		58	Feb	695.7	4.74	32.98	1442.0	70.30
S. Haven Hills Fashion 181706 A. R.	D. Elm Row Fancy 291478							
†Elm Row Roberta 452747	E	262	Feb	320.6	4.62	14.81	5279.5	230.90
Knollnook Doris 426432	E	67	Feb	780.3	4.56	35.58	1905.6	77.78
†Knollnook Ringlet 426433	E	6	Jan	160.5	4.38	7.03		
		34	Feb	827.9	4.38	36.26	988.4	43.29
S. Knollnook Ultra Steadfast 206801	D. Knollnook Yeoman's Yuletide 332842							
†Lady Astor of Weller View 303017	A	154	Feb	606.2	4.80	29.10	3977.5	194.27
†Louise of Maple Lawn Farm 411301	D	227	Feb	315.4	5.36	16.91	4013.5	193.03
†Marjohnelle P. Glenora 437465	F	238	Feb	380.2	5.18	19.69	3978.5	200.62
Marjohnelle Plymouth Giddy 439420	F	115	Feb	686.5	4.61	31.65	3067.6	125.47
O'Dell Rose Gay 365610	A	110	Feb	952.3	4.13	39.33	3791.7	174.55
†Ox Bow King's Twist 376296	A	28	Feb	1054.8	5.42	57.17		
S. King Cherub of Ox Bow Farm 176241 A. R.	D. Queen of Orchard Twist 273992							
†Shy Ann of Bancroft Acres 456782	G	174	Feb	533.3	4.98	26.56	3606.7	166.83
†Thistledown Luella 345069	A	26	Feb	1018.7	4.86	49.51		
S. Peppo of White Oak Farm 155015	D. Thistledown Glenella 286006							
Bandy, John W., Comfort Stock Farms, Bellevue, Ohio. Advanced Register Herd Test.								
†Comfort F. Neva's Nora 513302	G	305	Dec	340.6	5.86	19.96	5800.3	302.8
†Comfort F. Thelma's Tilly 513300	G	261	Dec	500.2	6.57	32.86		
		292	Jan	511.2	5.00	25.56		
		305	Feb	192.6	4.40	8.47	6833.3	328.1
†Comfort F. Tressie's Tulip 513301	G	305	Dec	365.0	6.55	23.91	7194.6	384.2

†Comfort K. Trilby's Tessoria 535207	G	21	Nov	714.1	4.11	29.35		
		52	Dec	1185.6	4.90	58.09		
		83	Jan	1127.8	4.80	54.13		
		111	Feb	988.0	4.50	44.46		
		142	Mar	1087.3	4.25	46.21	5102.8	232.24
S. King's Musketeer of Lyme 157761 A. R.		D. Masher Diamond's Trilby 254458						
†Comfort Polly's Phyllis 458055	G	208	Dec	360.5	5.40	19.47		
		239	Jan	346.3	4.75	16.45		
		267	Feb	293.1	4.80	14.07		
		298	Mar	322.0	5.00	16.10	4077.4	197.48
Barclay, D. W., Chuckanut Farm, Burlington, Wash.		Advanced Register Herd Test.						
†Chuckanut Dew Drop 424087	E	18	Feb	643.6	5.25	33.79		
		49	Mar	1171.8	5.22	61.17	1815.4	94.96
S. Fircrest Marvel 201980		D. Chuckanut Dimple 424085						
†Chuckanut Lace 454212	F	110	Mar	1002.5	5.34	53.53	3880.1	213.14
*Grangeville Faith 446728	B	365	Mar	274.7	6.21	17.06	11250.2	596.2
†Grangeville Princess 471558	G	302	Mar	672.0	7.45	50.06	9147.4	537.65
†Lassie of Golden West 304940	A	274	Mar	432.9	6.02	26.06	6467.3	344.47
*†Master's Ruby of Baker View 453622	D	87	Mar	1296.6	5.19	67.29	3817.3	197.45
*Valley Gem Cecelia 400404	D	269	Mar	904.6	5.95	53.82	10498.8	605.49
Barclay, Hugh, Douglaston Manor Farm, Pulaski, N. Y.								
Douglaston King's Alexandra 423887	F	365	Mar	79.3	6.47	5.13	11385.1	609.1
Douglaston King's Angouleme 450321	G	177	Mar	899.5	6.00	53.97	5442.7	280.76
Douglaston King's Charlotte 425810	F	353	Mar	1137.4	6.43	73.13	14797.9	802.05
Douglaston King's Louise 450324	G	177	Mar	901.0	5.43	48.92	5465.3	259.32
Douglaston King's Mary 450325	G	187	Mar	1140.1	5.20	59.29	7137.7	328.53
Douglaston King's Rosalind 450326	G	174	Mar	1029.0	6.43	66.16	6270.7	364.00
Douglaston King's Rose 450323	G	155	Mar	919.8	5.53	50.86	4752.0	239.13
Douglaston King's Surprise 423888	F	234	Mar	1177.6	5.14	60.53	9222.6	432.43
Douglaston Lady Bethia 423893	G	365	Mar	139.9	6.14	8.59	11185.7	580.6
Douglaston Lady Elise 450319	F	9	Feb	311.2	5.23	16.28		
		40	Mar	1170.5	5.23	61.22	1481.7	77.50
S. Imp. Financier of Myrtle Place 166260 A. R.		D. Imp. Bickleigh Tess 248955						
*Douglaston Lady Elizabeth 392285	B	3	Feb	143.3	4.29	6.15		
		34	Mar	1607.8	4.29	68.97	1751.1	75.12
S. Imp. Financier of Myrtle Place 166260 A. R.		D. Imp. Sea Belle's Bountiful of Le Briquet 239222						
Douglaston Lady Jeanne 451412	G	16	Feb	524.0	4.40	23.06		
		47	Mar	1127.2	4.40	49.60	1651.2	72.66
S. Imp. Financier of Myrtle Place 166260 A. R.		D. Imp. Symphony of the Casrouge 358449						
Douglaston Lady Marjory 441418	F	218	Mar	763.1	6.44	49.14	5691.6	322.27
*Douglaston Lady Mary 411749	D	255	Mar	816.0	6.04	49.29	8214.5	464.96
Douglaston Lady Rosalind 437228	F	258	Mar	854.5	5.51	47.08	7511.0	407.11
Douglaston Lady Zenaide 451413	G	14	Feb	452.8	4.57	20.69		
		45	Mar	1111.8	4.57	50.81	1564.6	71.50
S. Imp. Financier of Myrtle Place 166260 A. R.		D. Douglaston Elizabeth Woodville 300051						
*Douglaston Ultra Louise 347810	A	274	Mar	1042.5	5.67	59.11	11585.1	559.49
Gayhead's Mercy 519441	G	21	Jan	675.2	4.43	29.91		
		49	Feb	1053.9	4.43	46.69		
		80	Mar	1122.1	4.80	53.86	2851.2	130.46
S. Langwater Colonial 202913 A. R.		D. Alta's Osawentha Maid 233540						
*Imp. Krysta's Mona of Les Jetteries 226875	A	341	Mar	1184.2	5.07	60.04	16433.7	750.13
Bates, Isabel F., Adelmer Farm, Barrington, Ill.								
*Greenlea Fawn Dora 437438	B	151	Mar	1131.2	4.67	52.83	5788.8	281.28
Greenlea's Daisy Rose 422296	A	134	Mar	1018.2	5.24	53.35	4554.4	225.68
Greenlea Selma 489727	D	102	Feb	1188.2	4.40	52.28		
		133	Mar	1372.1	5.67	77.80	6028.0	294.36
*Lady's Nancy of Greenlea 298967	A	208	Mar	1009.7	5.30	53.51	7035.6	330.06
Shreffwood Miladdie's Beauty 355076	A	274	Mar	1122.4	4.83	54.21	10427.9	492.86
Tianna's Jane 449807	G	345	Mar	925.8	5.57	51.57	11191.1	584.22
*Ward Acres Honey Sweet 260288	A	123	Mar	1349.5	4.64	62.62	6076.4	288.51
Batterman, Henry L., Beaverbrook Farm, Mill Neck, N. Y.		Advanced Register Herd Test.						
*Antietam Gem's Butterball 2d 419914	C	298	Mar	922.5	5.86	54.06	10259.9	559.05
†Beaverbrook Georgette 456743	G	182	Mar	738.3	5.10	37.65	4319.5	215.68
†Beaverbrook Georgina 409115	D	22	Jan	658.7	4.58	30.17		
		50	Feb	733.1	4.58	33.58		
		81	Mar	724.6	4.69	33.98	2116.4	97.73
S. Caumsett Jupiter 180103 A. R.		D. Georgia of Cold Spring Harbor 352907						
Beaverbrook Golden Gem 469753	G	248	Mar	749.5	4.67	35.00	6258.9	270.18
Beaverbrook Gypsy Ginny 404208	D	163	Mar	1103.5	5.15	56.83	6568.3	321.54
†Beaverbrook Gypsy Jade 397009	D	287	Mar	627.1	4.89	30.67	8521.4	366.06
†Beaverbrook Gypsy Jane 509638	G	206	Mar	741.7	3.94	29.22	5071.9	201.34
*Beula of Highland View 321654	A	117	Mar	1477.5	3.61	53.34	6829.1	244.69
†Brownlie Radiant Flower 491324	G	2	Jan	39.1	5.63	2.20		
		30	Feb	655.7	5.63	36.92		
		61	Mar	713.7	5.63	40.18	1408.5	79.30
S. Star of Hill Girt 200627		D. Brownlie Lad's Bellflower 382905						
*Eastover's Gem 394647	B	22	Jan	1094.4	5.12	56.03		
		50	Feb	1583.5	5.12	81.08		
		81	Mar	1550.1	5.42	84.02	4228.0	221.13
S. Dosoris Dauntless 161333 A. R.		D. Eastover's Gift of Homestead Farm 147845						
Florena of Planting Fields 400963	C	132	Mar	1408.0	4.56	64.20	6275.7	276.29
Glengeran Governess 386937	A	5	Jan	203.5	4.35	8.85		
		33	Feb	1488.0	4.35	64.73		
		64	Mar	1427.3	3.70	52.81	3118.8	126.39
S. Hilltop Butterfat Governor 185070 A. R.		D. Hannah Glengeran 246346						
*Glenwood's Sequel 345766	A	192	Mar	916.3	5.83	53.42	6886.4	377.65

†Good Hope of Homestead Farm 507316	G	305	Mar	557.9	5.20	29.01	7218.3	337.7
*†Why Not of Ten Gables 311797	A	157	Mar	925.4	4.14	38.31	5115.5	211.20
Beardsley, A. H., Est., Starr Farm, Elkhart, Ind. Advanced Register Herd Test.								
Alexander's Margie Velma 474134	G	365	Mar	642.3	6.93	44.51	9293.2	562.3
*Elm Row Dainty 412105	B	284	Mar	935.2	4.90	45.82	10168.8	444.88
*Elm Row Squaw 346120	A	179	Mar	1257.7	4.63	58.23	7574.2	335.97
*Floral of Thornwood 352201	A	352	Mar	639.8	6.04	38.64	11432.1	568.99
*Lake Hills Ultra Rose 417525	B	85	Mar	1330.0	4.13	54.93	3580.4	158.45
*Starr Farm Beauty 424591	C	22	Feb	685.9	4.93	33.81		
		53	Mar	1011.2	4.93	49.85	1697.1	83.66
S. Haven Hills Fashion 181706 A. R.	D. Elm Row Pride Squaw 393560							
Starr Farm Christina 506651	G	110	Mar	937.6	4.70	44.07	3160.1	150.22
Starr Farm Cleopatra 506654	G	149	Mar	826.8	5.60	46.30	4225.5	216.93
Starr Farm Cornelia 506648	F	252	Mar	504.4	5.41	27.29	5334.7	255.83
Starr Farm Harriet 530189	G	63	Mar	1271.9	4.34	55.20	2425.6	110.58
Starr Farm Isabella 506646	E	27	Feb	606.9	4.97	30.16		
		58	Mar	755.0	4.62	34.88	1361.9	65.04
S. Lake Hills Cherub 193043	D. Lake Hills Princess Nancy 400134							
Starr Farm Jane 506649	G	197	Mar	860.0	5.31	45.67	5561.9	282.49
Starr Farm Josephine 506650	G	207	Mar	821.3	4.43	36.38	5749.9	242.21
Starr Farm Katherine 503295	G	335	Mar	694.0	6.10	42.33	8472.2	463.45
Starr Farm Lilly 506645	F	284	Mar	546.3	5.47	29.88	6050.6	315.91
Starr Farm Mary 503296	F	18	Jan	726.7	4.05	29.43		
		46	Feb	1227.5	4.05	49.71		
		77	Mar	1297.6	4.81	62.41	3251.8	141.55
S. Langwater Alexander 202052	D. Starr Farm Flora 424589							
Starr Farm Pride 506644	E	105	Mar	1114.6	4.68	52.16	3870.8	173.79
Starr Farm Theodora 506647	G	304	Mar	835.4	5.33	44.53	8599.9	410.78
Starr Farm Theresa 506653	G	168	Mar	1146.2	4.55	52.15	6704.0	291.85
Beebe, Charles Philip, Eastleigh Farms, Framingham Center, Mass. (2 day test)								
Eastleigh Alice 410715	F	365	Mar	476.7	6.09	29.03	12928.4	698.5
Eastleigh Audrey 429981	F	361	Mar	1204.5	4.97	59.86	13817.9	635.58
Eastleigh Bremaquel 445248	F	98	Mar	988.1	4.69	46.34	3202.3	144.30
Eastleigh Dairymaid 415226	F	365	Mar	18.3	5.18	.95	14552.9	632.3
Eastleigh Hannah 458582	G	30	Mar	1060.5	4.41	46.77		
S. Langwater Honorable 208516	D. Eastleigh Harmony 384542							
Eastleigh Honoria 453581	G	100	Mar	1048.8	5.17	54.22	3641.6	172.23
Eastleigh Marianna 452443	G	15	Feb	537.6	4.32	23.22		
		46	Mar	1365.8	4.32	59.00	1903.4	82.22
S. Langwater Honorable 208516	D. Steele's Hill Marianna 241462							
Eastleigh Princessa 434645	F	66	Mar	1253.9	4.64	58.18	2566.9	120.67
Eastleigh Rosebud 448650	G	134	Mar	997.0	5.32	53.04	4410.1	220.33
Eastleigh Wisteria 458583	G	90	Mar	1013.6	4.63	46.93	3048.4	126.40
Grassland Loisquel 408524	E	365	Mar	738.7	4.33	31.99	13328.6	547.5
*Rockingham Royal Lass 411366	A	100	Mar	1545.0	4.73	73.08	5214.3	251.06
Benson, Helen R., Coventry Farm, Princeton, N. J.								
Coventry Brightoria 389024	D	307	Mar	1166.7	5.37	62.65	12000.6	537.91
*Coventry Honoria Blossom 322212	A	245	Mar	1227.9	5.17	63.48	11522.1	525.05
Coventry Merry Ruby 437380	G	365	Mar	117.7	5.40	6.36	11216.1	490.3
Coventry Merry Stella 390491	C	211	Mar	1069.5	5.19	55.51	8639.9	386.51
Coventry Princess Blossom 452454	G	162	Mar	893.8	5.15	46.03	5402.8	249.70
Glenburnie Angeline 2d 517893	G	288	Mar	756.2	5.76	43.56	8551.6	462.78
Veda's Mountain Rose 425271	B	303	Mar	1071.1	5.89	63.09	13163.8	648.21
Benson, L. J., Wassaic, N. Y.								
Beauhaven's Beth 445051	D	12	Jan	428.8	4.87	20.88		
		40	Feb	1121.0	4.87	54.59		
		71	Mar	1209.8	5.32	64.36	2759.6	139.83
S. Beechwood Rex 172242	D. Roughwood Snowball 215461							
Phyllis of Longview 437018	C	335	Mar	931.6	6.80	63.35	12392.7	687.70
*Rosalie of Whippoorwill Farm 305631	A	11	Dec	492.9	5.23	25.78		
		42	Jan	1753.3	5.23	91.70		
		70	Feb	1678.1	4.41	74.00		
		101	Mar	1684.6	4.79	80.69	5608.9	272.17
S. Dolores' Maxim 140924	D. The Rose of Whippoorwill Farm 241338							
Bethany-Homestead Farms, Incorporated, Honesdale, Pa.								
Ann Grintum's Nellie 491511	A	121	Mar	1232.9	5.54	68.30	5323.8	250.67
*Atlasta Farm Arlene 451086	C	141	Mar	1003.5	5.56	55.79	5041.0	255.91
Bethany Butterfat's Anita 420254	E	228	Mar	945.3	5.50	51.99	6980.4	356.96
Bethany Lois 443744	G	304	Mar	750.4	5.91	44.35	7867.3	399.52
*Elm Grove Butterfat May 482013	D	148	Mar	1213.4	4.83	58.61	6133.4	288.97
Rosamond of Brooklands 491434	F	364	Mar	1084.8	4.34	47.08	12974.9	525.54
Sarnia Iona 305441	A	238	Mar	968.6	5.08	49.20	8939.3	450.04
Silver-Forest Elsie 523412	G	127	Mar	862.0	5.64	48.62	3747.7	188.20
Silver-Forest Lil 2d 523411	G	159	Mar	1053.2	4.97	52.34	5621.7	258.36
Silver-Forest Playon 522844	G	249	Mar	694.1	5.62	39.01	5675.5	293.11
Silver-Forest Valencia 523409	G	234	Mar	773.6	5.70	44.10	6309.1	324.63
Wisconsin Anita 324413	A	252	Mar	1029.1	5.77	59.38	9270.2	520.18
Bingham, Leland C., Edinham Guernsey Farm, Ravenna, Ohio. Advanced Register Herd Test.								
Edinham Farm Leap Year 495300	G	181	Feb	695.0	4.58	31.83	4924.0	206.07
Edinham's Gallant Queen 359285	A	322	Feb	527.9	6.12	32.31	10494.3	553.11
Guern-Zalee's Grace 397087	C	167	Feb	664.7	5.57	37.02	4557.2	234.10
*Guern-Zalee's Pride 393890	C	314	Feb	634.7	4.97	31.54	10849.0	503.31
Jenette's Twinkle Daisy 443658	F	155	Feb	707.8	4.43	31.36	4530.7	176.31
*Lincoln Way Fancy Rose 435464	A	304	Feb	671.4	4.99	33.50	10304.7	524.56
Oaklawn's Buttercup 473443	E	342	Feb	529.9	5.78	30.63	9761.3	480.98

Shona Gaygirl 460934	G	120	Feb	951.9	4.45	42.36	4249.3	181.08
Shona Patricia 491792	F	116	Feb	635.6	4.99	31.72	2842.5	132.94
Warel May Queen 418751	A	157	Feb	944.4	4.17	39.38	6307.1	259.14
Black, F. B., Est., Raemelton Farm, Mansfield, Ohio. Advanced Register Herd Test.								
*Ivy's Ultra Hope 282088	A	217	Feb	929.2	4.74	44.04	9193.8	435.78
Langwater Coronal 457756	F	196	Feb	756.0	4.88	36.89	6353.5	283.71
*Magnetta Duchess 244781	A	216	Feb	961.7	4.74	45.58	8923.1	398.98
*Raemelton Duchess 334001	A	85	Dec	1478.5	4.82	71.26		
		116	Jan	1353.7	4.84	65.52		
		144	Feb	1177.4	5.26	61.93	6746.0	333.07
*Raemelton Golden Bess 370589	A	64	Feb	1131.9	4.26	48.22	2568.1	120.03
*Raemelton Golden Charm 356746	A	173	Feb	789.4	4.85	38.29	7093.6	317.93
Raemelton Golden Daydream 461232	G	297	Jan	832.6	5.18	43.13		
		325	Feb	767.9	5.32	40.85	10106.7	487.95
Raemelton Golden Duchess 461233	G	183	Feb	821.0	5.00	41.05	6093.1	281.12
*Raemelton Golden Flora 370585	A	210	Feb	952.1	4.54	43.23	8451.7	364.69
Raemelton Golden Gemsey 479508	G	235	Feb	583.3	5.54	32.31	5999.4	296.52
Raemelton Golden Pat 433774	E	102	Feb	912.8	4.16	37.97	3681.3	154.38
*Raemelton Orphan Annie 291822	A	162	Feb	999.4	4.06	40.58	6995.2	342.71
*Raemelton Ramona 331395	A	333	Feb	908.3	4.70	42.69	14683.3	648.09
Raemelton Royal Bess 433777	E	68	Feb	918.3	4.74	43.53	2272.0	101.20
Raemelton Royal Biddy 433776	E	118	Feb	860.2	4.41	37.93	3899.7	177.33
Raemelton Royal Fortune 479509	G	68	Feb	1254.5	3.19	40.02	3039.5	110.53
Raemelton Royal Pam 456336	F	161	Feb	860.7	4.91	42.26	5326.3	236.87
Raemelton Royal Princess 448302	G	365	Feb	344.1	6.69	23.02	10104.7	523.4
Raemelton Sunny Ceres 461234	G	139	Feb	702.2	5.26	36.94	3914.5	193.39
*Raemelton Sunny Duchess 364759	A	153	Feb	1092.7	4.55	49.72	7335.3	331.70
*Raemelton Sunny Hollyhock 370574	A	196	Feb	817.0	4.92	40.20	7029.2	333.04
*Raemelton Sunny Lass 370587	A	217	Feb	846.0	5.13	43.40	7938.6	388.64
*Raemelton Sunny Mag 413928	E	95	Feb	1113.2	4.73	52.65	4092.2	205.90
Raemelton Sunny Netta 413929	F	322	Dec	688.1	5.34	36.74		
		353	Jan	625.2	5.75	35.95		
		365	Feb	245.3	6.11	14.99	11504.9	545.4
*Raemelton Sunny Periwinkle 413923	D	220	Feb	897.2	5.72	51.32	8405.4	427.49
Blake, Harold H., Wesana Farm, Concord, N. H. Advanced Register Herd Test.								
†Moonlight's Minuet 462045	G	13	Feb	469.5	5.06	23.76		
		44	Mar	1092.4	5.06	55.28	1561.9	79.04
S. Argilla Moonlight 215318 D. Clovelly's Matilda 316874								
Blount Lumber Company, The, Crownhurst Farms, Lacona, N. Y. Advanced Register Herd Test.								
†Crownhurst Trix 356178	A	22	Feb	811.5	5.05	40.98		
		53	Mar	1353.6	5.05	68.36	2165.1	109.34
S. Mengus Farm Planet 148111 D. Champion's Trixie 166889								
Bolton, Chester C., Franchester Farms, South Euclid, Ohio. Advanced Register Herd Test.								
Belle of Montfaucon 440891	G	334	Mar	628.7	4.66	29.30	9076.5	449.54
Cherie Mae Saucy 457073	G	334	Mar	760.9	5.47	41.62	10593.2	519.87
Confederate's Dot of Adelfa 461888	G	151	Mar	814.6	4.77	38.86	4619.0	224.57
*Franchester Admirable 401964	D	325	Mar	771.2	5.67	43.73	10001.0	520.18
Franchester Amiable 438437	F	314	Mar	768.7	4.40	33.82	8662.0	384.85
Franchester Baroness 450618	G	243	Mar	714.9	4.23	30.24	6214.5	288.65
Franchester Beauteous 458961	G	19	Nov	580.4	4.30	24.96		
		50	Dec	956.8	4.30	41.14		
		81	Jan	877.7	4.14	36.34	2414.8	102.44
S. Gayoso Golden Beau 136609 A. R. D. Franchester Silvan 318220								
Franchester Brocade 471006	G	24	Feb	762.1	3.20	24.39		
		55	Mar	1026.0	3.57	36.63	1788.1	61.02
S. Gayoso Golden Beau 136609 A. R. D. Fratina of Rowena 319988								
Franchester Cameo 450615	G	283	Mar	640.5	5.07	32.47	7288.2	376.28
Franchester Caress 450617	F	161	Mar	839.6	4.87	40.89	4695.8	209.26
*Franchester Clara 369386	B	322	Mar	1190.9	5.81	69.19	16186.2	829.20
Franchester Glorious 443876	G	365	Mar	383.6	5.38	20.64	10012.9	489.3
Franchester Graceful 438439	G	365	Mar	241.9	5.94	14.37	9318.8	505.6
Franchester Keenness 444139	G	365	Mar	594.4	4.78	28.41	10024.7	432.2
Franchester Kindly 444137	G	304	Mar	702.0	4.66	32.71	8109.4	371.51
Franchester Rarity 450616	G	243	Mar	627.7	4.93	30.95	5621.6	283.72
Franchester Recruit 411124	E	270	Mar	496.2	5.80	28.78	6198.2	324.83
Franchester Reliable 446730	G	283	Mar	544.8	5.16	28.11	6386.1	311.88
Franchester Rural 448530	G	278	Mar	540.2	4.93	26.63	6439.3	299.75
*Franchester Sensation 310647	A	253	Mar	1074.6	5.20	55.88	10306.3	484.96
*Franchester Solitaire 350839	A	329	Mar	1043.5	5.37	56.04	13219.2	690.34
*Franchester Sprite 372931	A	127	Mar	891.2	5.20	46.34	4131.4	213.46
Franchester Star 423949	D	4	Jan	116.5	4.67	5.44		
		32	Feb	956.6	4.67	44.67		
		63	Mar	1006.9	4.70	47.32	2080.0	97.43
S. Langwater Shah 97043 A. R. D. Barkrest Warrior's Daisy 235254								
Franchester Sublime 446729	G	334	Mar	726.2	5.10	37.04	9182.5	455.00
Franchester Success 450619	F	115	Feb	670.0	4.76	31.89		
		146	Mar	686.8	5.36	36.81	3656.2	195.42
*Ward Acres Sweetheart 264962	A	308	Mar	1060.8	5.20	55.16	14008.4	651.19
Bond, G. W. & Son, Prairie Bloom Guernsey Farm, Junction City, Oregon. Advanced Register Herd Test.								
†Alma of Waldo Hills 416917	C	236	Mar	588.5	4.65	27.37	6042.6	274.41
†Almera of Waldo Hills 416916	C	243	Mar	850.0	5.51	46.84	8608.7	424.93
†Amelia of Delphi Dell 417689	C	305	Feb	82.5	5.09	4.20	6421.8	288.9
†Annette of Waldo Hills 416919	C	255	Mar	744.3	5.31	39.52	8641.9	391.62
†Celeste of Waldo Hills 416918	C	227	Mar	878.9	6.00	52.73	7340.9	393.03
†Countess of Waldo Hills 348258	A	217	Mar	708.6	5.90	41.81	5539.6	287.58
†Dolores of Waldo Hills 416915	C	232	Mar	740.0	4.74	35.08	6918.7	315.01

*†Mary Ellen of Waldo Hills 344174	A	3	Jan	121.9	5.17	6.30		
		31	Feb	1317.1	5.17	68.09		
		62	Mar	1314.2	4.46	58.61	2753.2	133.00
S. Waldo Hills Paramount 170269	D. Marcia of Waldo Hills 288202							
†Prairie Bloom Butter Cup 438098	G	305	Feb	171.8	5.50	9.45	8120.1	403.3
†Prairie Bloom Choice 438095	E	62	Mar	1065.3	4.81	51.24	2223.9	105.69
†Prairie Bloom Nell 455727	G	110	Mar	1071.5	4.85	51.97	3877.3	184.24
Prairie Bloom Pet 461291	G	148	Mar	1170.8	4.45	52.10	5776.8	250.04
†Prairie Bloom Rose 455730	G	98	Mar	1228.8	4.61	56.65	4050.9	183.71
†Prairie Bloom Sylvia 455729	G	163	Mar	730.1	6.15	44.90	3788.8	209.91
*†Susana of Prairie Bloom 440552	E	123	Mar	1165.6	4.10	47.79	5733.7	250.46
*†Susan of Waldo Hills 349761	A	21	Jan	1061.1	4.44	47.11		
		49	Feb	1582.9	4.44	70.28		
		80	Mar	1540.8	4.01	61.79	4184.8	179.18
S. May Rose Aristocrat 115251	D. Duke's Salina 184582							
Bowdish, Albert, Flint, Mich. Advanced Register Herd Test.								
†Daisy by Marjohnelle Paramount 472268	G	97	Feb	934.1	5.45	50.91	3294.7	158.53
Bradley Brothers, Wolfpen Farm, Southboro, Mass.								
Langwater Dulce 2d 396679	B	297	Feb	737.6	5.46	40.27	10541.9	550.64
Bradley, Helen Sears, Wolfpen Farm, Southboro, Mass.								
*Wolfpen Amber 399378	E	240	Feb	1064.4	5.27	56.09	11502.0	598.36
Wolfpen Amethyst 428835	G	284	Feb	783.0	6.19	48.47	9463.6	497.45
Brandtjen, Henry A., Brandtjen Stock Farms, Farmington, Minn. Advanced Register Herd Test.								
*Berndale's Beauty 317128	A	283	Feb	549.5	6.43	35.33	8673.5	465.65
Brandtjen's Bertha 438675	C	95	Feb	785.2	5.40	42.40	2872.6	155.39
Brandtjen's Chi 438679	F	365	Feb	592.6	5.69	33.72	11818.3	625.1
Frissdale Prospect's Star 326680	A	100	Feb	965.0	4.82	46.51	3564.3	164.91
Governess of Berndale 393988	C	365	Feb	440.4	5.58	24.57	12228.9	595.6
*Princess Venus of Berndale 383350	A	281	Feb	839.7	4.03	33.84	10316.7	405.67
Brewer, H. D., Ard-Na-Clachan Farm, Shrewsbury, Mass.								
Ard-Na-Clachan Jane 462037	E	270	Feb	816.6	5.55	45.32		
		301	Mar	934.1	5.32	49.69	9848.4	514.43
Ard-Na-Clachan Leader's Clare 462042	G	365	Feb	471.0	6.30	29.67	9351.9	548.8
Bricker, E. M., Mrs., Eth-Mead Guernsey Farms, Northville, Mich.								
Green Vale Eileen 359294	A	365	Feb	121.8	6.92	8.43	9910.0	575.0
Green Vale Empress 337556	A	365	Feb	233.4	5.79	13.51	12244.5	602.0
Maple Grove Virginia 407292	E	365	Feb	543.6	5.50	29.90	11071.6	536.5
Meadow Lawn Rose of Thornwood 418227	E	16	Jan	634.0	5.47	34.68		
S. Thornwood Argyll 187829	D. Meadow Lawn Rose 147136							
Brown, A. L., Clear Springs Farm, Concord, N. C.								
Bettie Gay of Clear Springs 429561	E	104	Feb	651.6	5.08	33.10	2611.8	124.97
Farmhill R. Lady Dawn 442955	G	182	Feb	771.4	5.36	41.35	5278.6	251.77
*Foremost Gay Joanna 384211	A	97	Feb	1129.8	4.89	55.25	3996.3	184.72
*Klondike Gay Jane 420590	D	111	Jan	1087.2	5.18	56.32		
		139	Feb	976.8	5.83	56.95	4967.0	259.79
*Klondike Gertrude 403992	B	280	Feb	689.3	5.43	37.43	9989.2	478.49
*Klondike Hope 414795	D	318	Feb	710.2	6.24	44.32	11443.9	628.13
Klondike Judith 453446	G	330	Feb	567.2	6.05	34.32	9439.3	456.69
Klondike June 442727	E	129	Feb	726.8	4.91	35.69	3546.7	162.59
Klondike Royal Jean 433188	E	181	Feb	771.6	5.74	44.29	5504.5	303.94
Klondike Royal Jennie 442723	E	315	Feb	697.9	6.34	44.25	9590.8	506.56
Marie's Gay Vera 363015	A	300	Feb	764.5	5.08	38.84	10511.2	490.88
Mobjack Iva 475686	E	334	Feb	601.8	6.26	37.67	11470.3	615.74
Rivelon Royal Joyous 524867	G	187	Feb	739.5	4.97	36.75	6125.5	302.55
Royalist's Royal Lady 422223	E	149	Feb	775.8	6.14	47.63	4546.5	252.49
Brown, Charles G., Brownlea Farm, Mansfield, Ohio. Advanced Register Herd Test.								
Brownlea Aster 473162	C	250	Mar	584.3	5.09	29.74	6784.9	326.51
Brownlea Early Rose 535485	F	14	Jan	400.2	4.02	16.09		
		42	Feb	1036.2	4.02	41.66		
		73	Mar	1204.6	5.02	60.47	2641.0	118.22
S. Florham Barrister 203805	D. Brownlea Roseleaf 2d 429189							
Brownlea Hope 524148	F	249	Mar	714.3	4.73	33.79	6107.4	280.41
Brownlea Lucille 535486	G	142	Mar	1088.0	3.52	38.30	5354.7	186.26
*Brownlea Nanette 409254	A	138	Mar	1007.6	4.65	46.85	4865.3	232.59
Brownlea Rosamond 448990	C	294	Mar	769.8	4.93	37.95	10929.7	474.70
*Brownlea Roseleaf 2d 429189	A	138	Mar	1159.4	4.66	54.03	5973.8	259.81
Brownlea White Bloom 383217	A	253	Mar	859.2	5.17	44.42	8329.1	408.47
Brown, Donaldson, Mount Ararat Farm, Port Deposit, Md.								
Butterfat Golden Noble's Bloom 432367	G	257	Feb	759.6	5.33	40.49	7423.5	345.07
Challenger's Rosa 483624	E	120	Feb	775.0	6.05	46.89	3561.0	202.08
Challenger's Royal Polly 479601	G	304	Feb	799.1	5.82	46.51	9117.0	447.25
*Cherub's Golden Rod 451676	E	345	Feb	352.9	6.17	21.77	8481.2	443.76
Cherub's Jethro Delphinium 478806	G	365	Feb	208.6	6.10	12.72	9960.8	485.7
Cherub's Jolly Wild Rose 479604	G	221	Feb	611.2	5.64	34.47	5303.5	267.47
Cherub's King's Babe 479605	G	236	Feb	719.4	5.40	38.85	6775.6	317.50
Cherub's Merry Maid 478809	G	327	Feb	411.8	6.54	26.93	6799.5	385.12
Cherub's Monsieur's Rose 484282	F	213	Jan	527.5	5.47	28.85		
		241	Feb	515.8	5.94	30.64	5105.0	258.02
Cherub's Rose Bessie 479610	F	10	Jan	301.2	4.67	13.98		
		38	Feb	1002.0	4.67	46.79	1303.2	60.77
S. Cherub's Royal Challenger of Shorewood 97614 A. R.	D. Rose King's Bessie 313641							
*Cherub's Royal Beauty 451678	D	167	Feb	787.8	5.61	44.20	5263.5	261.57

Cherub's Steadfast Lucille 478808	G	365	Feb	496.1	5.40	26.79	10864.0	517.8
Cherub's Victory Rose 484283	F	202	Feb	787.0	5.43	42.73	6029.0	286.75
King's May Henrietta 527493	G	173	Feb	654.3	5.54	36.25	4407.6	213.25
*Monsieur's Emily 425172	B	247	Feb	642.4	5.76	37.00	8053.3	387.79
Pride's Valiant's Star 360112	A	103	Feb	788.1	5.26	41.45	3130.8	164.36
Rosebud's Monsieur's Countess 408843	B	179	Feb	841.4	5.33	44.85	6089.9	300.14
Rose King's Henrietta 447259	D	311	Feb	672.5	6.11	41.09	9184.9	469.13
Rose King's Rosebud 479611	F	24	Jan	795.2	4.27	33.96		
		52	Feb	1062.6	4.84	51.43	1857.8	85.39
S. Burnside Rose King 125237 A. R.	D. Cosquay's Rosebud 238052							
*Rose King's Venture 426750	A	31	Dec	1397.8	4.10	57.31		
		62	Jan	1389.8	4.03	56.01	2787.6	113.32
S. Burnside Rose King 125237 A. R.	D. Golden of Vaughn's Venture 151440							

Brown, Henry M., Savada Farms, Whitesboro, N. Y. Advanced Register Herd Test.

*†Africander Knight's Lenora 397515	A	223	Mar	624.2	5.29	33.02	6075.3	280.86
*Angeline of Savada Farms 357311	A	325	Mar	533.7	6.11	32.61	8843.7	433.87
†Forge Hill Royal Lucinda 429864	E	205	Mar	359.5	6.09	21.89	2963.0	163.52
†Lakeside Susan 455946	G	104	Mar	763.4	5.19	39.62	2573.9	133.97
†Myra's Mena Rose Midge 449311	C	140	Mar	839.4	5.06	42.47	4311.4	197.49
†Savada Farms Blossom 431939	F	150	Mar	664.9	4.79	31.85	3580.5	158.11
†Savada Farms Dew Drop 411861	E	305	Mar	126.8	6.04	7.66	6119.5	301.4
†Savada Farms Kathlein 436309	G	297	Mar	240.0	5.14	12.34	3650.0	167.30
Savada Farms Luster 411860	F	354	Mar	343.0	6.24	21.40	5973.1	320.54
Savada Farms Polly 455213	G	222	Mar	466.1	4.95	23.07	3512.4	162.71
†Savada Farms Princess 430058	G	287	Mar	213.7	5.25	11.22	4561.3	212.03
*Teddy's Rose of Savada Farms 295994	A	212	Mar	845.4	5.45	46.07	6514.1	319.66
Waldorf Dairy-Bell 383167	B	274	Mar	455.6	4.89	22.28	6659.7	306.83

Buckingham, M. C., Fairview Farm, Cornwall, Pa. Advanced Register Herd Test.

Astrea Ultimas 384014	B	175	Feb	736.5	5.06	37.27	5912.8	276.62
Atlantis of Fairview 478996	G	90	Feb	530.8	5.44	28.88	1764.3	85.68
Balbina 417314	E	313	Feb	598.9	5.93	35.51	9159.2	470.45
Belva of Fairview 325396	A	361	Feb	494.1	5.63	27.82	11873.6	553.46
Bettina Prospectress 384012	B	127	Feb	991.7	4.63	45.92	5171.1	243.07
Cardita of Fairview 478993	G	89	Feb	724.2	4.35	31.50	2341.9	102.73
Duralena 325397	A	221	Feb	718.6	4.74	34.06	8183.1	356.97
Eldena of Fairview 354203	A	153	Feb	756.7	5.83	44.12	4930.2	253.82
Evviva of Fairview 478991	G	73	Feb	511.4	5.31	27.16	1415.5	73.63
Flandria Ultimas 349586	A	365	Feb	456.8	5.56	25.40	11697.3	580.5
Golden Andrilia 455989	F	199	Feb	600.5	5.12	30.75	5211.5	243.03
Golden Avocoda 349578	A	21	Jan	715.7	5.28	37.79		
		49	Feb	1007.2	4.43	44.62	1722.9	82.41
S. Fairview's Athletic Prospector 151633	D. Arbolada 173361							
Ingria 385225	B	243	Feb	595.4	4.92	29.29	7793.8	390.01
Irma Superior 279879	A	59	Feb	957.7	4.43	42.43	2087.3	89.87
Kalimba 354205	A	96	Feb	954.2	4.57	43.61	3407.2	160.21
Laberta Superior 360360	A	261	Feb	426.7	6.01	25.64	7382.1	383.30
Lancastria 455983	F	202	Jan	808.0	5.42	43.79		
		230	Feb	761.3	5.13	39.05	7147.8	351.55
Leola Superior 360358	A	121	Jan	881.6	5.23	46.11		
		149	Feb	760.3	5.20	39.54	4722.8	222.92
Makura 325400	A	75	Feb	1028.7	4.79	49.27	2976.1	132.82
Morena Prospectress 391843	B	115	Feb	797.6	5.41	43.15	3656.5	188.14
Nerissa Prospectress 408520	D	243	Feb	670.3	4.62	30.97	7087.5	317.41
Nerissa Ultimas 439957	B	113	Feb	657.7	5.41	35.58	2923.6	156.73
Patoka Ultimas 349581	A	219	Feb	645.6	4.55	29.37	7520.3	323.81
Peach Bloom of Fairview 417313	E	177	Feb	713.3	6.01	42.87	5431.3	285.44
Sana Prospectress 393100	A	149	Feb	747.8	5.71	42.70	4438.6	238.77
Savoia 455988	F	157	Feb	656.1	4.73	31.03	4037.2	186.09
Sinaloa Ultimas 455996	G	129	Feb	483.4	5.11	24.70	2914.3	132.61
Superior's Elmina 349583	A	120	Feb	966.0	4.54	43.86	4613.5	211.98
Superior's Zinnia of Fairview 358178	A	145	Feb	929.9	4.79	44.54	5905.3	271.25
Tana 325393	A	261	Feb	532.6	5.06	26.95	7988.2	368.12
Tania 325390	A	208	Feb	749.8	4.88	36.59	7349.7	325.80
Tuscaloosa 455995	G	216	Feb	610.9	5.73	35.00	5549.2	283.68
Ultra C's Super Andrea 455993	G	200	Feb	484.8	6.08	29.48	3854.1	218.24
Ultra Talladeen 384016	B	215	Jan	715.8	5.13	36.72		
		243	Feb	600.2	5.46	32.77	8050.3	385.71
Ultra Temora 279871	A	139	Feb	1157.5	4.88	56.49	5859.8	288.61
Ultra Valrossa 384011	A	236	Feb	768.7	4.95	38.05	8921.0	407.31
Vega Ultimas 349582	A	220	Feb	756.6	5.43	41.08	7859.7	366.56
Vera Ultimas 374794	A	118	Feb	726.1	5.31	38.56	3891.3	199.98
Vigilia 325399	A	83	Feb	1093.8	4.54	49.66	3506.8	166.68
Warrior's Estonia of Fairview 478992	G	31	Jan	604.4	5.18	31.31		
		59	Feb	539.2	5.20	28.04	1143.6	59.35
S. Dairy Maid's Warrior of Shuttlewick 79937 A. R.	D. Eldena of Fairview 354203							
Warrior's Lavender of Fairview 439959	F	215	Feb	605.5	5.43	32.88	5264.2	260.10
Zacapa Ultimas 455997	G	104	Feb	671.3	5.19	34.84	2761.9	133.13
Zaremba Ultimas 364046	A	73	Feb	1199.8	4.14	49.67	3263.0	136.95
Zingarella's Super Munargo 408522	D	221	Feb	572.9	4.98	28.53	6590.8	287.69

Buckley, H. H., Cathedral Farms, Oneonta, N. Y. Advanced Register Herd Test.

Cathedral Betty's Belle 436662	G	328	Mar	907.5	6.25	56.72	10713.2	592.91
Cathedral Jane Rilma 436664	G	335	Mar	1278.3	5.22	66.73	15521.4	787.13
Cathedral King's Rilma-Belle 443171	G	192	Mar	1144.7	5.70	65.25	6994.0	355.77
Cathedral Queen Rilma 436663	F	131	Mar	1224.4	5.97	73.10	5336.4	288.76
*Cathedral Rita's Grace 389285	B	109	Mar	1635.5	5.53	90.44	6506.2	339.15
Cathedral Rose Rilma-Belle 444179	G	225	Mar	875.2	6.21	54.35	6458.6	369.56
*Cathedral Sybil's Foxie 368254	A	61	Mar	1569.2	5.90	92.58	3022.5	160.74

Buntin, J. T., Gayoso Farms, Horn Lake, Miss.	Advanced Register Herd Test.							
Cavalier's Ruby of Oakhurst 182119	A	124	Feb	884.0	5.49	48.53	4254.6	226.72
Cordelia of Douglas Manor 429025	E	85	Feb	765.4	4.74	36.28	2456.2	108.43
Crawford's Irondale Rose 312760	A	262	Feb	707.6	4.78	33.82	9357.3	410.32
Crescent's Red Rose Lady 411688	D	90	Feb	878.1	5.12	44.96	2831.2	152.76
Gayoso Alicia May 502523	E	211	Feb	654.0	5.79	37.87	5632.7	280.18
*Gayoso Daisyfern 444614	C	284	Feb	749.7	5.66	42.43	9947.2	528.08
Gayoso King's Lady 387466	A	115	Feb	701.4	5.10	35.77	3421.2	174.50
Gayoso Marconnie 516941	G	311	Feb	611.9	6.28	38.43	7868.4	402.47
Gayoso Margaret 445483	D	115	Feb	1048.8	5.18	54.33	4337.0	217.30
*Gayoso Marianna 475093	A	9	Dec	234.5	5.68	13.32		
		40	Jan	880.9	5.58	49.15		
		68	Feb	817.5	5.74	46.92	1932.9	109.39
S. Gayoso Peggy's Squire 181711	D. Gayoso Golden Marion 210383							
Gayoso May Inca 520124	G	315	Feb	794.6	5.83	46.33	9790.8	470.71
*Gayoso May Margaret 470012	C	83	Feb	1155.1	5.02	57.99	3649.0	172.78
*Gayoso Monica 444615	B	23	Dec	879.1	5.11	44.92		
		54	Jan	1245.6	5.04	62.78		
		82	Feb	1108.2	5.33	59.07	3234.9	166.77
S. Gayoso Actor 194044 A. R.	D. Gayoso Golden Buttercup 258743							
Gayoso Pansy 524212	E	200	Feb	652.7	6.10	39.81	5946.8	303.54
Gayoso Patrician's Virgie 413766	E	346	Jan	325.0	6.75	21.94		
		365	Feb	191.8	6.34	12.16	8473.5	497.4
Gayoso Peggy Marjorie 497007	E	144	Feb	742.1	5.42	40.22	5087.4	251.61
*Gayoso Peggy Patricia 387969	A	365	Feb	591.6	7.06	41.77	12254.9	737.6
*Gayoso Ranger's Actress 239019	A	361	Feb	599.9	4.26	25.56	13132.2	561.69
Gayoso Rose Mary 475094	C	354	Feb	490.3	5.87	28.78	8976.2	440.75
Gayoso Secret 482233	D	18	Dec	570.0	5.15	29.36		
		49	Jan	1028.3	4.92	50.59		
		77	Feb	956.2	4.91	46.95	2554.5	126.90
S. Gayoso Steadfast 175609	D. Gayoso Shebholla Secret 346801							
Hazelwood's Hettie 432168	A	118	Feb	639.5	5.22	33.38	2862.4	148.94
*Hazelwood's Hope 423956	E	169	Feb	616.9	4.94	30.47	5268.4	254.45
Hazelwood's Tilda 434786	E	164	Feb	673.7	5.02	33.82	4972.5	235.68
*Hilda's Actress 470579	B	18	Dec	582.1	4.84	28.17		
		49	Jan	1071.6	4.47	47.90		
		77	Feb	951.7	4.26	40.54	2605.4	116.61
S. Gayoso Goldelia's Actor 168635 A. R.	D. Sunny Glen's Hilda 260435							
Joan's Pail Lila Drew Farm 428774	F	334	Feb	687.9	6.55	45.06	10262.3	581.22
Lila Drew Cherub Missos 431970	G	348	Feb	707.5	4.85	34.31	10098.6	477.64
Lila Drew Osseo Jobeam 431978	F	162	Feb	607.3	4.79	29.09	3833.9	185.98
Lila Drew Osseo Pea 431973	F	196	Feb	733.0	6.04	44.27	5529.5	285.35
Nighthawk Arrow Lila Drew Farm 424643	F	315	Feb	716.2	6.15	44.05	9009.6	453.61
Sophie of Lowrys 371385	A	118	Feb	770.9	5.51	42.48	3386.8	178.34
*Spring Hill's Louise's Frances 389908	B	5	Dec	189.3	5.16	9.77		
		36	Jan	1249.2	5.16	64.46		
		64	Feb	1119.9	5.56	62.27	2558.4	136.50
S. Gayoso Goldelia's Actor 168635 A. R.	D. Tennippi Peggy's Louise 305483							
Spring Hill's Starlight Bettie 382241	C	355	Feb	581.0	5.74	33.35	10137.2	525.04
Sunshine's Actor's Rowan 524436	G	97	Feb	843.7	5.16	43.53	3113.5	167.12
Sunshine's Beautiful Sue 448096	C	209	Feb	525.1	5.56	29.20	5401.1	282.67
Tennippi Lady's Nanette 450501	F	162	Feb	595.1	4.87	28.98	4080.2	188.46
Tennippi Warren's Belle 450500	F	304	Feb	689.5	6.69	46.13	8845.3	483.81
Vernon's Miss Fanny 415570	F	365	Feb	370.1	5.75	21.28	9217.5	505.8
Yellow King's Duchess 490621	F	219	Feb	590.0	5.44	32.10	5302.4	268.07
Calhoun, E. F., Twinkle Star Ranch, Grants Pass, Oregon.	Advanced Register Herd Test.							
†Daisy of Twinkle Star Ranch 407051	A	304	Jan	45.8	6.70	3.07	6344.3	304.7
†Velvet of Twinkle Star Ranch 525557	G	222	Feb	481.9	5.19	25.01	4846.8	220.18
†Violet of Twinkle Star Ranch 454840	G	212	Feb	476.4	6.28	29.92	4545.7	256.70
Calhoun, J. C., Twinkle Star Ranch, Grants Pass, Oregon.	Advanced Register Herd Test.							
†Birdie of Twinkle Star Ranch 458949	G	104	Feb	616.6	4.78	29.47	2481.0	112.00
*Standard's Golden Treasure 249485	A	277	Feb	410.8	4.50	18.49	9198.4	369.08
Campbell, J. A., Amity, Oregon.	Advanced Register Herd Test.							
†Evelyn of Oak Park 384416	B	20	Jan	632.9	7.36	46.58		
		48	Feb	1113.5	6.10	67.92		
		79	Mar	1332.4	5.26	70.08	3078.8	184.58
S. Dick of Penn Villa 193853	D. Hella of Oak Park 265531							
†Hilda of Oak Park 357150	A	25	Feb	1167.7	5.00	58 39		
		56	Mar	1423.3	4.63	65.90	2591.0	124.29
S. Royal's King of Lenor Place 178488	D. Lizzie of Oak Park 306755							
Candler, John S., Mileybright Guernsey Farm, Decatur, Ga.								
Actor's Ellen 542237	G	22	Mar	751.7	3.99	29.99		
		52	Apr	1241.6	3.00	37.25		
		83	May	1297.1	2.98	38.65		
		113	June	1140.9	3.12	35.60		
		144	July	1117.2	2.94	32.85		
		175	Aug	1031.1	3.27	33.72		
		205	Sept	941.6	3.46	32.58		
		236	Oct	916.5	3.75	34.37		
		266	Nov	766.9	4.13	31.67		
		297	Dec	712.0	3.88	27.63		
		328	Jan	424.8	4.35	18.48		
		356	Feb	281.0	4.35	12.22		
		360	Mar	21.5	4.35	.94	10643.9	366.0
S. Gayoso Molly's Actor 106869 A. R.	D. Chedda's Ellen of Freeman's Farms 187707							
Lady White Rose of Mileybright 510504	G	365	Feb	296.0	3.38	10.00	9501.0	383.0

Carter, George R., Waterloo Guernsey Farm, Connersville, Ind. Advanced Register Herd Test.

†Bess's Martha of Waterloo 358117	A	29	Mar	1046.4	4.96	51.90		
S. Rockingham Brilliant Lad 161393 A. R.	D. Imp. Gloria's Bess 273726							

Carter, H. A., Waterloo Guernsey Farm, Connersville, Ind. Advanced Register Herd Test.

†Anita of Waterloo 429621	D	12	Jan	393.8	4.80	18.90		
		40	Feb	1022.0	4.80	49.06		
		71	Mar	1016.5	5.31	53.98	2432.3	121.94
S. Wendmere Foremost 151263 A. R.	D. Waterloo Anne 330879							
†Cissie of Waterloo 470729	G	8	Jan	221.3	4.99	11.04		
		36	Feb	900.2	4.99	44.92		
		67	Mar	901.4	4.96	44.71	2022.9	100.67
S. Rockingham Brilliant Lad 161393 A. R.	D. Buttercup's Spot 213480							
†Gertrude's Gift of Waterloo 372097	A	2	Feb	57.5	5.16	2.97		
		33	Mar	1210.7	5.16	62.47	1268.2	65.44
S. Rockingham Brilliant Lad 161393 A. R.	D. Miss Gertrude of Waterloo 273724							
†Julee of Waterloo 429619	D	1	Jan	25.7	5.11	1.31		
		29	Feb	929.9	5.11	47.52		
		60	Mar	991.0	5.08	50.34	1946.6	99.17
S. Wendmere Foremost 151263 A. R.	D. Mapleleaf's Flossie 139653							
*†Lilly's Champion Queen 273725	A	20	Jan	683.5	5.31	36.29		
		48	Feb	927.2	5.31	49.23		
		79	Mar	877.2	4.01	35.18	2487.9	120.70
S. Shuttlewick Champion 100971 A. R.	D. Shuttlewick Lilly 168146							
†Lucy of Waterloo 399800	C	3	Feb	91.0	5.77	5.25		
		34	Mar	1089.8	5.77	62.88	1180.8	68.13
S. Wendmere Foremost 151263 A. R.	D. Prudence of Waterloo 353709							
†Myrtle of Waterloo 331848	A	3	Dec	91.1	5.70	5.19		
		34	Jan	1028.6	5.70	58.63		
		62	Feb	981.1	4.39	43.07		
		93	Mar	929.5	4.86	45.17	3030.3	152.06
S. Daisy's May Sequel of Avalon 98097 A. R.	D. Royal Star of Avalon 248178							
†Prudence of Waterloo 353709	A	14	Jan	467.8	4.99	23.34		
		42	Feb	963.3	4.99	48.07		
		73	Mar	959.9	5.29	50.78	2391.0	122.19
S. Rockingham Brilliant Lad 161393 A. R.	D. New Hope Prudence 101277							
†Queen's Pride of Waterloo 359141	A	5	Feb	131.4	4.47	5.87		
		36	Mar	969.2	4.47	43.32	1100.6	49.19
S. Rockingham Brilliant Lad 161393 A. R.	D. Lilly's Champion Queen 273725							
†Rio Rita of Waterloo 489095	G	20	Feb	525.3	5.24	27.53		
		51	Mar	883.8	5.24	46.31	1409.1	73.84
S. Grace's Cavalier 217595	D. Rose of Waterloo 366794							
†Rosa of Waterloo 366794	A	22	Feb	638.4	4.61	29.43		
S. Rockingham Brilliant Lad 161393 A. R.	D. Rosa of Maple Grove 307454							
†Trudie of Waterloo 470725	F	18	Feb	541.7	4.19	22.70		
		49	Mar	945.8	4.19	39.63	1487.5	62.33
S. Resthaven Overseer 200861	D. Nora of Waterloo 389064							

Cassatt, E. B., Est., Chesterbrook Farm, Berwyn, Pa. Advanced Register Herd Test.

*Ada Butterscotch 284108	A	364	Mar	892.2	5.38	48.00	12623.4	643.53
*Agnes Hyacinth 289084	A	232	Mar	541.4	5.66	30.64	5939.8	299.05
*Betty Butterscotch 257060	A	355	Mar	569.9	5.48	31.23	10563.9	530.72
C. F.'s Great Hyacinth 443399	F	101	Mar	636.2	5.64	35.88	2297.9	120.38
C. F's Gum Drop 430499	F	274	Mar	468.5	6.57	30.78	5987.6	303.91
C.F's Merriment 451912	F	12	Feb	491.6	4.40	21.63		
		43	Mar	1331.6	4.50	59.92	1823.2	81.55
S. Hill Girt Merry Nobleman 200622	D. Frances Hyacinth 321377							
C.F.'s Nobleman's Delight 454928	G	155	Mar	998.2	5.96	59.49	5602.7	299.07
C.F's Pink Hyacinth 416990	E	167	Mar	579.8	5.65	32.76	3695.1	199.93
*Lucy Honor 267252	A	153	Mar	1722.0	4.41	75.94	9467.3	406.58
*Patsy Hyacinth 255001	A	4	Jan	202.7	4.64	9.41		
		32	Feb	1743.4	4.64	80.89		
		63	Mar	1937.5	4.83	93.58	3883.6	183.88
S. Brookmead's Prince Daylo 109580 A. R.	D. Noble's Queen Violet 212609							

Central Avenue Dairy, Incorporated, Phoenix, Ariz.

*Challenger's Laura of Overlook 275405	A	365	Feb	292.0	4.63	13.52	16341.7	748.2
Nigelle's Golden Blossom 337703	A	213	Feb	716.5	5.28	37.83	6538.9	309.08

Chambers, A. H., Maple Lane Farm, Kingston, N. Y.

*Fair Weather Gordie 332047	A	290	Mar	1200.9	5.24	62.93	12671.1	629.00
*Maple Lane Africander's Gem 341463	A	290	Mar	791.6	6.18	48.92	10144.5	570.90
Maple Lane Africander's Neda 447556	G	222	Mar	952.8	5.93	56.50	7285.1	415.31
Maple Lane Gloria 447563	G	90	Mar	1471.9	4.44	65.35	4206.8	184.36
Maple Lane Gordon Dean's Lady 350925	A	365	Mar	672.8	6.31	42.45	10612.6	605.8
Maple Lane Lucky Lass 463942	G	107	Mar	1427.3	4.93	70.37	5018.9	223.72
Maple Lane Monarch's Eugenie 403420	E	335	Mar	701.5	6.32	44.33	10962.1	614.13
Maple Lane Monarch's Vivian 469037	G	121	Mar	1001.0	5.27	52.75	4361.5	230.42

Chatham, Thurmond, Klondike Farm, Elkin, N. C.

Janet of Cottonade 417081	E	281	Mar	928.9	4.58	42.54	9001.8	403.64
*Jocklynn 447546	B	318	Mar	1145.4	5.63	64.49	12480.8	646.53
Kimberly's Foremost Ivy 468226	C	335	Mar	820.0	5.79	47.48	10838.6	569.50
*Klondike Frolic 346281	A	327	Mar	950.0	5.27	50.07	12215.4	616.28
*Klondike Gay Donnabella 285629	A	365	Mar	195.3	6.50	12.69	13075.4	681.1
Klondike Gay Gladys 375336	B	290	Mar	656.9	5.72	37.57	8493.5	453.26
Klondike Gay Hallie 431344	E	365	Mar	136.2	5.38	7.33	11105.7	550.2
Klondike Gay Hannah 400455	C	335	Mar	847.1	4.82	40.83	10118.0	485.82
*Klondike Gay Heiress 431345	D	161	Mar	1028.0	5.65	58.08	5538.3	296.40
Klondike Gay Holly 431346	E	350	Mar	604.2	5.75	34.74	9816.3	470.87

Klondike Gay Hostess 414796	D	236	Mar	742.2	5.38	39.93	6547.2	328.78
Klondike Gay Joan 442720	E	306	Mar	823.7	5.16	42.50	8903.0	447.54
Klondike Gay Justness 442729	G	365	Mar	103.1	5.56	5.73	10816.3	556.1
Klondike Janice 453445	G	365	Mar	89.8	5.38	4.83	8747.3	428.5
Klondike Jonquil 442726	F	350	Feb	614.2	5.87	36.05		
		365	Mar	342.1	5.87	20.08	10210.0	540.0
Klondike Karena 453452	G	332	Mar	1134.7	5.67	64.34	12498.8	653.68
Klondike Katherine 451069	F	172	Mar	922.3	5.67	52.29	5479.0	297.91
Klondike Katinka 453448	G	282	Mar	1153.7	5.04	58.15	10721.3	523.98
Klondike Katydid 453455	G	352	Mar	675.1	6.14	41.45	9517.2	502.36
Klondike Kindness 453454	G	298	Mar	893.5	4.72	42.17	9185.2	421.70
Klondike Kitty 453450	G	352	Mar	1013.8	5.90	59.81	11490.1	627.79
Klondike Kristin 446555	G	161	Mar	1230.0	4.99	61.38	6065.5	309.06
Klondike Lillian 453453	G	297	Mar	745.3	5.16	38.46	7980.1	361.14
Lady May of Rocky Reach 487102	G	212	Mar	771.5	4.62	35.64	5987.7	267.91
L. H. Gay Gloria 409858	D	200	Mar	1044.2	4.94	51.58	7624.1	369.16
Miller's Bettie Ann 369834	A	157	Mar	1124.3	5.83	65.55	6142.9	324.56
Cheney, O. H., Cornwall Hill Farm, Patterson, N. Y.	Advanced Register Herd Test.							
*†Bournedale Rosie O'Grady 337596	A	217	Feb	624.3	4.79	29.90	6555.7	322.18
†Cornwall Hill Basswood 461718	G	138	Feb	621.7	4.95	30.77	3325.5	165.47
*†Cornwall Hill Elm 413234	E	181	Feb	680.9	4.89	33.30	4999.3	239.79
Cornwall Hill Laurel 461714	G	334	Feb	585.2	5.83	34.12	9029.9	483.27
*†Cornwall Hill Marie 395582	A	262	Feb	625.8	4.62	28.91	8310.3	377.14
*†Cornwall Hill Melba 396727	D	260	Feb	473.8	5.89	27.91	6049.1	326.22
*†Cornwall Hill Myrtle 401901	D	203	Feb	686.1	5.11	35.06	5881.5	286.42
*†Cornwall Hill Orange 401900	E	258	Feb	670.6	5.61	37.62	7390.0	398.56
†Cornwall Hill Pine 461719	G	170	Feb	697.7	5.30	36.98	5271.2	248.26
*†Fayroyal's Hemmadine 342154	A	241	Feb	839.4	3.95	33.16	8749.8	365.17
*†Foremost Hilldene 342153	A	204	Feb	617.4	4.75	29.33	6134.2	282.95
*†Peach Melba 309226	A	4	Dec	126.8	5.48	6.95		
		35	Jan	1469.7	5.48	80.54		
		63	Feb	1530.3	4.63	70.85	3126.8	158.34
S. Rockingham Brilliant Lad 161393 A. R.	D. Imp. Melba of Well Lane 275207							
*Supreme's Heiress 342149	A	290	Feb	754.8	4.66	35.17	10164.1	428.75
*†Imp. Valongis Marguerite 312800	A	163	Feb	900.4	4.29	38.63	6739.5	285.96
Chesher, A. M., Allview Farm, Linden Hills Station, Minneapolis, Minn.								
Itchen Daisy of Allview 320813	A	87	Mar	926.4	5.26	48.73	2735.9	137.07
*Maherwood Betty 284622	A	75	Mar	1202.0	4.56	54.81	2986.0	131.14
Peggy of Allview 343052	A	73	Mar	1461.1	5.47	79.92	3637.0	174.40
Choate, Robert B., Robin Hill Farm, Danvers, Mass.	Advanced Register Herd Test.							
Africander's Liseter Violetta 434401	C	260	Feb	769.4	5.57	42.86	8359.4	451.29
Brownlie Lad's Chiquita 382907	B	186	Feb	747.3	5.48	40.95	5866.3	301.49
Chub Hill Hannah 343331	A	113	Feb	1095.8	4.96	54.35	4590.0	224.36
Faraway Gianetta Sequel 407762	A	20	Feb	797.3	4.40	35.08		
S. Faraway Jimmy Sequel 131203	D. Victor's Pauline of Faraway 91140							
Rosemount Sheila 390959	C	226	Feb	695.5	5.14	35.75	7092.9	367.41
Savery's Mayflower 524373	F	103	Feb	620.0	5.26	32.61	2430.5	114.35
Wethersfield Maggie 469934	E	304	Feb	557.7	6.30	35.14	8629.4	478.20
Wethersfield Zinnia 456250	B	191	Feb	981.0	4.66	45.71	7480.9	336.67
Woodholm's Reine des Marais 416364	E	130	Feb	999.7	4.31	43.09	5255.4	210.64
Zena's Savin Belle 381113	C	303	Feb	420.7	6.16	25.92	8309.1	443.8
Clack, Frank A., Maple Hill Farm, Creswell, Oregon.	Advanced Register Herd Test.							
†Lady's Carnation Betty 384022	B	210	Feb	588.9	5.45	32.10	6146.6	306.69
Clausing, Julius, Est., Gusanna Farms, Grafton, Wis.	Advanced Register Herd Test.							
†Butter Boy's Goldy 474602	F	90	Feb	844.4	4.94	41.71	2708.7	140.69
†Gusanna's Ideal 426595	F	258	Feb	582.1	5.21	30.33	6398.7	309.09
†Gusanna's Proud Carol 438080	F	249	Feb	602.0	5.15	31.00	6329.0	322.98
Gusanna's Proud Fay 433419	F	323	Feb	442.2	6.05	26.75	6907.2	370.52
†Gusanna's Proud Lass 460400	G	59	Jan	824.2	4.30	35.44		
		87	Feb	680.6	4.29	29.20	2200.4	90.73
†Gusanna's Proud Princess 427764	F	190	Feb	520.3	5.40	28.10	4279.3	245.82
Cleghorn Corporation, Longwoods, Md.	Advanced Register Herd Test.							
Broadland Soubrette 460346	G	100	Feb	722.5	4.62	33.38	2746.9	121.30
†Cleghorn Blondy's Buttercup 412679	D	108	Feb	357.5	5.22	18.66	2253.1	115.53
†Cleghorn Blossom Bonnie Lass 430522	G	305	Feb	113.0	5.83	6.59	4888.8	238.4
Cleghorn Carol's Clover 412678	E	365	Feb	289.2	7.36	21.29	7345.1	408.3
Cleghorn Cinna's Flopsy 427331	G	360	Feb	398.6	5.27	21.01	6702.6	330.90
†Cleghorn Claytonia's Margaret 447512	G	124	Feb	678.8	4.63	31.43	3304.3	137.26
Cleghorn Princess Pamela 449032	G	167	Feb	620.4	4.83	29.97	4192.3	186.07
†Cleghorn Princess Pauline 447509	F	129	Feb	588.5	5.23	30.78	3073.0	152.41
†Cleghorn Princess Sallie 336110	A	121	Feb	840.0	5.05	42.42	4103.2	211.34
Cleghorn's Surprise 298908	A	229	Feb	480.7	5.69	27.35	5457.8	260.60
Cleghorn Superba's Sweet Pea 427332	G	355	Feb	429.2	6.14	26.35	7545.7	373.35
Codington, A. I., Riveredge Farms, Millington, N. J.	Advanced Register Herd Test.							
†Chance Ada 436867	G	271	Mar	575.5	4.38	25.21	6201.0	253.67
*Chance Alma 375933	A	25	Feb	1305.3	4.52	59.00		
		56	Mar	1583.8	4.12	65.25	2889.1	124.25
S. Chance Holliston of Riveredge 170276 A. R.	D. Gentian of Upton Pyne 274959							
†Chance Anabelle 536194	F	67	Mar	604.6	4.73	28.60	1435.2	63.48
Gem's Honoria 430135	F	311	Mar	479.0	4.99	23.90	5881.8	279.91
†Gem's Rosary 436870	G	271	Mar	624.9	5.15	32.18	6304.1	307.99
†Gem's Ultra 430136	F	263	Mar	591.1	4.74	28.02	6420.5	303.12
†High Light Blaye Princess 436866	F	297	Mar	468.3	5.31	24.87	5682.1	273.63
†High Light Daisy Bee 388339	C	281	Mar	645.6	4.97	32.09	7736.2	359.79

High Light Princess 375932	B	365	Mar	417.0	4.58	19.10	11026.1	520.0
†High Light Ultra 395617	C	271	Mar	370.6	5.23	19.38	5894.8	266.31
†River Edge Fanny 436868	F	201	Mar	475.1	5.24	24.90	3920.5	184.52
S.F. May of Williams Farm 422058	E	195	Mar	521.4	5.27	27.48	4990.0	220.46

Codington, W. R., Est., Riveredge Farms, Millington, N. J. Advanced Register Herd Test.

Chance Nan 511330	D	5	Feb	183.5	4.56	8.37		
		36	Mar	1261.7	4.56	57.53	1445.2	65.90
S. Chance Sequel 205636	D. Sequence's Nancy of River-Edge 308053							
Gem's Polly 396222	C	143	Mar	1010.6	4.24	42.85	5854.5	252.97
High Light Cora 358955	A	103	Mar	1088.1	4.27	46.46	4025.8	165.95
†High Light's Harmony 518971	E	299	Mar	257.0	5.43	13.96	5918.8	253.03
*†Sequence Erma of Riveredge 289870	A	19	Sept	563.0	4.95	27.87		
		50	Oct	1012.9	4.00	40.52		
		80	Nov	925.9	4.79	44.35		
		111	Dec	865.4	5.20	45.00		
		142	Jan	871.3	4.85	42.26		
		170	Feb	691.1	5.00	34.56	4929.6	234.56
S. Highland Farms Rockstone's Sequence 142748 A. R.	D. Erma of White Farm 107409							

Colorado Agricultural College, Fort Collins, Colo.

*College Etta 368381	A	270	Mar	740.9	4.31	31.93	8335.8	415.08
College Peggy 2d 419751	F	365	Mar	178.4	5.80	10.35	7726.8	362.6

Comstock, George C., Jr., Carlton Farms, Montrose, Pa. Advanced Register Herd Test.

†Carlton's Annette 454438	F	87	Mar	691.4	5.14	35.54	1987.3	95.71
Carlton's Daphne 329531	A	328	Mar	307.1	5.65	17.35	6076.0	322.66
†Carlton's Diana 385170	C	260	Mar	553.1	5.89	32.58	5606.5	304.01
†Carlton's Eileen 353979	A	304	Mar	251.4	5.65	14.20	5410.3	274.20
†Carlton's Eloise 454439	G	147	Mar	562.7	5.39	30.33	2956.3	148.79
†Carlton's Emily 454437	F	90	Mar	851.9	4.60	39.19	2455.9	109.10
†Carlton's Freda 436160	F	177	Mar	530.4	5.35	28.38	3443.5	167.42
Carlton's Irene 431802	F	349	Mar	523.9	4.70	24.62	6852.0	309.21
†Carlton's Juliet 455353	G	112	Mar	561.0	5.85	32.82	2359.0	135.18
†Carlton's Marjory 353978	A	274	Mar	541.5	5.05	27.35	5967.9	292.89
†Carlton's Mercedes 436158	F	207	Mar	386.5	5.56	21.49	2780.2	149.30
†Carlton's Merilee 411619	D	240	Mar	476.1	4.75	22.61	4263.3	189.11

Cooper, Tom, Tom Cooper's Farm, Ardmore, Okla.

Cooper's Africander's Mae 313028	A	193	Feb	785.7	5.72	44.94	6487.9	339.54
Cooper's Africander's Mary 311902	A	123	Jan	893.7	4.33	38.70	4102 2	164.51
*Cooper's Africander's Ruby 385696	B	130	Feb	1253.8	4.61	57.80	6189.2	285.20
Cooper's Albino 424533	G	365	Jan	474.6	6.00	28.48	9976.7	521.2
Cooper's Alfreda 405640	C	30	Jan	1382.6	5.38	74.38		
S. Cooper's Alexander 191600	D. Kathleen M. of Bon Ayre 94644							
Cooper's Argil 424530	E	174	Feb	859.4	5.07	43.57	5867.2	277 92
Cooper's Armada 419903	F	348	Feb	727.3	4.87	35.42	10374.2	460.09
Cooper's Augusta's Cherry 440008	G	289	Feb	759.3	5.39	40.93	9028.9	416.94
Cooper's Augusta's Martha 443684	G	258	Feb	853.9	5.08	43.38	8511.2	389.14
Cooper's Augusta's Molly 385695	A	28	Jan	1143.1	4.37	49.95		
S. Cooper's Augusta's Africander 186329 A. R.	D. Ward Acres Maria 264964							
*Cooper's Diana 379023	A	3	Nov	119.3	4.94	5.89		
		34	Dec	1334.5	4.94	65.92		
		65	Jan	1247.6	4.33	54.02		
		93	Feb	1081.5	4.96	53.64	3782.9	179.47
S. Cooper's King Artis 186731	D. Cooper's Dot Lady 319266							
Cooper's Josephine 348842	A	17	Dec	679.1	4.83	32.80		
		48	Jan	1249.8	4.23	52.87	1928.9	85.67
S. Langwater Africander 57121 A. R.	D. Elizabeth's Augusta of Cove Hollow 124054							
Cooper's Kathlite 342650	A	19	Dec	597.2	4.54	27.11		
		50	Jan	911.7	4.54	41.39		
		78	Feb	860.6	4.80	41.31	2369.5	109.81
S. Langwater Africander 57121 A. R.	D. Kathleen M. of Bon Ayre 94644							
Cooper's Lucy 412659	D	193	Feb	776.8	4.91	38.14	6103.2	274.36
Cooper's Lupal 412654	D	200	Feb	558.6	5.72	31.95	5158.9	280.90
Cooper's Ramona 435542	F	364	Feb	684.0	6.23	42.61	10905.2	539.08
*Cooper's Royal Caroline 379027	B	176	Feb	993.4	3.94	39.14	6813.4	257.12

Cornell University, Ithaca, N. Y.

*Cornell Anchor Beth 412092	E	252	Mar	684.8	4.45	30.47	8763.9	405.31
Cornell Royal Ann 470433	G	1	Jan	36.7	3.83	1.41		
		29	Feb	1333.8	3.83	51.08		
		60	Mar	1475.9	4.52	66.71	2846.4	119.20
S. Princess' May Royal 117240 A. R.	D. Cornell Folly Dora 359836							
Rex's Peggy of White Farms 446863	G	271	Mar	664.6	5.26	34.96	6962.2	340.23

Cossey, Robert E., Illiana Farms, Perrysville, Ind. Advanced Register Herd Test.

†Illiana Inheritor's Carman 456182	G	8	Feb	236.1	4.54	10.72		
		39	Mar	850.8	4.54	38.63	1086.9	49.35
S. Gloria's Inheritor of Everett 210176	D. Olive of Four Pine 408495							

Cossey, Thomas J., Illiana Farms, Perrysville, Ind. Advanced Register Herd Test.

Illiana Evelyn 421951	C	99	Mar	1060.7	5.42	57.49	3484.0	174.10
†Illiana Inheritor's Carol 454066	G	192	Mar	647.6	5.80	37.56	4107.8	220.71
†Illiana Maude Muller 425694	F	243	Mar	709.5	5.74	40.73	6432.5	334.86
Illiana Sally Ann 425692	E	132	Feb	813.1	5.04	40.98		
		163	Mar	879.2	4.76	41.85	5329.1	240.44
†Illiana Sue 421952	D	228	Feb	572.3	5.06	28.96		
		259	Mar	594.2	5.45	32.38	5947.0	298.48
†Olive of Four Pine 408495	A	199	Mar	883.5	4.45	39.32	6531.9	274.97
*Shady Nook Buster's Gladys 414294	A	99	Mar	1550.4	5.24	81.24	5250.6	273.62

Shady Nook Gladys Nancy 416950	A	101	Feb	1157.0	5.22	60.40		
		129	Mar	1277.6	4.98	63.62	5763.2	289.54
*†Sunbeam of Lone Beech Farm 329727	A	50	Mar	984.2	4.89	48.13	1731.9	89.10
Cottrell, A. M., Est., Maple Lawn Farms, Hopkinton, R. I.								
Celeste of Maple Lawn Farm 305220	A	269	Feb	831.2	5.12	42.56		
		300	Mar	823.8	5.80	47.78	11499.6	555.76
Cino D. of Maple Lawn Farm 351528	A	31	Jan	1599.7	4.56	72.95		
		59	Feb	1469.6	5.19	76.27		
		90	Mar	1539.1	4.55	70.03	4608.4	219.25
S. Charter-Oak Hornet 2d 157269	D. Carmel of Maple Lawn Farm 267756							
Clarice of Maple Lawn Farms 394909	E	347	Feb	837.2	4.80	40.19		
		365	Mar	488.0	4.80	23.42	13470.4	582.2
Ilka of Maple Lawn Farms 373221	A	90	Feb	1649.0	3.78	62.33		
		121	Mar	1688.9	4.25	71.78	7148.7	275.75
Karen of Maple Lawn Farms 371118	B	365	Feb	461.8	5.62	25.95	14311.3	682.7
Leah of Maple Lawn Farms 408019	D	145	Feb	936.0	4.11	38.47		
		176	Mar	861.5	4.78	41.18	6606.4	282.62
Lisa S. of Maple Lawn Farm 351527	A	280	Feb	823.0	4.74	39.01		
		311	Mar	795.9	4.86	38.68	12863.9	555.61
Maple Lawn Brenda 458767	G	31	Jan	1309.9	3.75	49.12		
		59	Feb	1168.5	3.93	45.92		
		90	Mar	1170.4	4.02	47.05	3648.8	142.09
S. Phillipe of Maple Lawn Farm 172909	D. Glenda of Maple Lawn Farms 357867							
Maple Lawn Dahlia 423047	E	28	Feb	1162.7	4.52	52.55		
		59	Mar	1269.9	5.39	68.45	2432.7	121.00
S. Oaks Farm Bandmaster 200370	D. Glenda of Maple Lawn Farms 357867							
Maple Lawn Topsy Rose 423050	G	365	Feb	237.3	5.28	12.53	12225.7	569.2
Oaks Farm Eunice 292164	A	181	Feb	771.6	5.12	39.51		
		212	Mar	826.8	5.43	44.90	7006.3	341.12
Pixie of Maple Lawn Farms 383135	B	227	Feb	1162.4	4.32	50.22		
		258	Mar	1273.7	4.82	61.39	12124.2	513.48
Una of Maple Lawn Farms 394907	C	132	Feb	1358.7	4.65	63.18		
		163	Mar	1441.3	4.36	62.84	8234.6	348.54
Verone of Maple Lawn Farms 408018	E	258	Feb	616.3	5.75	35.44		
		289	Mar	614.5	6.04	37.12	8889.6	430.07
Yoette of Maple Lawn Farms 357866	A	251	Feb	549.8	4.60	25.29		
		282	Mar	516.8	4.64	23.98	8825.5	373.49
Coulter, H. S., Sunny Ridge Farm, Randolph, Wis.	Advanced Register Herd Test.							
*†Inez of Sunny Ridge 411206	E	305	Feb	413.3	5.80	23.97	7579.5	413.2
†Myrtle of Sunny Ridge 329508	A	305	Feb	276.4	5.80	16.03	8318.3	426.5
Cowham, C. F., Cowham Farm, Jackson, Mich.								
*Chestnutwold Julia 254892	A	320	Feb	854.3	4.88	41.69	14090.4	636.44
Colore's May of Cowham Farm 396719	D	229	Feb	636.8	5.40	34.39	7392.2	372.45
Don's Lassie of Cowham Farm 379617	C	363	Feb	687.9	5.33	36.67	12996.0	660.51
Juno's Alice of Cowham Farm 396724	E	365	Feb	200.2	5.72	11.45	14091.5	722.1
King's Edna of Cowham Farm 448936	F	237	Feb	886.6	4.69	41.58	8481.8	375.34
Cox, Abraham B., Glensfoot Farm, Cherry Valley, N. Y.								
Golden Valiant's Perfection 377250	B	145	Feb	1006.1	4.50	45.27		
		176	Mar	1095.0	4.69	51.36	6983.8	320.93
Golden Valiant's Puss 412996	C	27	Jan	1301.8	4.64	60.40		
		55	Feb	1460.8	3.76	54.93		
		86	Mar	1483.0	4.58	67.92	4245.6	183.25
S. Hindsdale Golden Valiant 186373	D. Otsego Cherub's Puss 303574							
Hansenarea Kate 492742	G	142	Feb	660.1	6.15	40.60		
		173	Mar	735.4	6.51	47.87	4679.0	260.22
Hansenarea Sandra 500541	E	142	Feb	1067.1	4.91	52.39		
		173	Mar	1181.6	5.03	59.43	7298.7	331.67
Otsego Cherub's Dora 356688	A	27	Jan	1173.2	5.45	63.94		
		55	Feb	1174.8	5.24	61.56		
		86	Mar	1175.9	5.24	61.62	3523.9	187.12
S. Otsego Cherub 120939	D. May King's Dorothy 246583							
Cox, Harry B., Barnegat Ranch, Marysville, Calif.	Advanced Register Herd Test.							
*†Amapola of Barnegat 295705	A	264	Feb	685.7	4.70	32.23		
		295	Mar	621.4	4.37	27.16	9500.3	416.70
†Barnegat Alsia 467712	G	59	Feb	884.1	4.93	43.59		
		90	Mar	882.1	4.66	41.11	2659.0	125.41
†Barnegat Cassiope 455876	G	151	Feb	488.5	5.56	27.16		
		182	Mar	570.1	4.39	25 03	3813.3	178.91
Barnegat Daphne 450115	F	348	Feb	494.5	5.05	24.97		
		365	Mar	306.3	5.67	17.37	8131.4	374.4
†Barnegat Dominator's Lily 455875	G	79	Feb	857.9	6.72	57.65	2473.8	144.23
*†Barnegat Dondia 424169	D	101	Feb	1168.7	3.55	41.49	4370.6	166.59
*†Barnegat Iris 399172	B	127	Feb	909.1	4.37	39.73		
		158	Mar	896.3	4.60	41.23	5699.8	276.05
*†Barnegat Itea 377904	B	186	Feb	891.9	5.65	50.39		
		217	Mar	860.5	6.67	57.40	7660.8	423.86
*†Barnegat Pearl 398428	B	11	Nov	396.7	5.50	21.82		
		42	Dec	1274.8	4.71	60.04		
		73	Jan	1385.6	4.20	58.20		
		101	Feb	1030.8	3.95	40.72		
		132	Mar	978.5	4.22	41.29	5066.4	222.07
S. Langwater Sierra 165342 A. R.	D. Alma's Pearl of Oregon 220625							
†Barnegat Reliance Girl 448101	F	8	Feb	237.9	5.25	12.49		
		39	Mar	1060.2	3.91	41.45	1298.1	53.94
S. Holly's Ultra Reliance 191311	D. Cassia of Barnegat 315786							
†Barnegat Vera 406787	E	305	Feb	305.6	5.16	15.77	8273.8	351.7

*†Godetia of Barnegat 347337	A	264	Feb	770.0	4.95	38.12		
		295	Mar	781.1	4.62	36.09	9634.5	454.19
*†Olympic Alyssum 131153	A	8	Feb	231.5	4.48	10.37		
		39	Mar	960.7	4.90	47.07	1192.2	57.44
S. Yeksa's Charles of Rose City 47630	D. Olympic Nancy 101065							
*†Silene of Barnegat 352916	A	264	Feb	535.0	5.65	30.23		
		295	Mar	583.5	5.40	31.51	7815.6	392.40
Cox, Louis S., Randot Farm, Methuen, Mass.								
Randot Adventuress 2d 353391	A	293	Feb	566.7	5.00	28.34		
		324	Mar	610.9	5.20	31.77	8931.8	440.83
Randot Bellpro 420605	A	18	Dec	752.1	4.80	36.10		
		49	Jan	1221.6	4.65	56.80		
		77	Feb	1000.8	4.62	46.24		
		108	Mar	1019.4	4.35	44 34	3993.9	183.48
S. Atamannsit Prowess 160380	D. Randot Bellmix 2d 337309							
Randot Flopmix 432778	C	363	Feb	765.3	5.15	39.41	13534.1	637.65
Randot Glowslowin 528627	F	189	Feb	574.7	6.32	36.32		
		220	Mar	606.3	6.44	39.05	5129.4	303.94
Craven, D. Stewart, Salem, N. J. Advanced Register Herd Test.								
†Martine Rouge Rue 464761	G	210	Feb	452.9	5.58	25.27	4107.1	202.07
*Medicine Man's Petunia Lilac 402080	E	281	Feb	508.4	5.53	28.11	7432.3	346.55
Creaves, Albert A., Finchley Manor Farm, Wauconda, Ill. Advanced Register Herd Test.								
†Bonny Lass of Thorn Hill 424559	E	57	Mar	1072.5	4.70	50.41	1947.5	93.55
Crick, Alma E., Moncks Corner, S. C. Advanced Register Herd Test.								
*Poheja's Sunny Pauline 347200	A	91	Mar	1227.2	5.12	62.83	3507.0	170.40
Cullum, J. Barlow, Est., Riveredge Farms, Reading, Pa. Advanced Register Herd Test.								
*Belle's Granddaughter 275890	A	359	Mar	698.6	5.76	40.24	11883.8	608.14
*Buttercup's Riveredge Lady 422936	E	117	Mar	995.1	4.61	45.87	4404.2	185.79
*Crescent Pride's Patient Clare 359380	A	282	Mar	979.5	5.42	53.09	12680.6	564.07
*Lady Dohrman of Riveredge 269893	A	89	Mar	1161.7	4.90	56.92	3500.3	182.34
Myhaven Starlight 450221	G	128	Mar	976.9	4.61	45.04	4420.9	189.87
Patty's Radiance of Rose Lane 433638	F	114	Mar	884.8	5.38	47.60	3719.6	182.16
*Pleasant Plains Lama 456489	F	240	Mar	948.0	5.32	50.43	8880.7	435.95
Riveredge Belle's Bertha 453840	G	126	Mar	1159.9	5.09	59.04	4969.3	233.12
Riveredge Carrie 474838	G	31	Mar	959.1	5.84	56.01		
S. Langwater Pleasant Plains 196127 A. R.	D. Loyal's Fancy 329677							
Riveredge Desire 462711	G	236	Mar	774.6	5.94	46.01	6537.3	342.61
Riveredge Jewel's Gem 467542	G	126	Mar	948.4	5.19	49.22	4313.2	199.84
Ultra of Rose Lane 457967	F	139	Mar	1077.4	4.68	50.42	5064.3	238.69
Daines, C. J., Cache Meadow Farm, Logan, Utah. Advanced Register Herd Test.								
†Boots of Daines Bros. Dairy 452020	G	304	Mar	517.7	4.10	21.23		
		305	Apr	15.8	4.10	.65	6318.8	241.8
Croppie of Daines Bros. Dairy 454392	G	365	Mar	275.0	5.31	14.60	6896.5	317.6
†Park's Nancy's Dimple 264338	A	305	Mar	91.2	5.77	5.26	6856.2	287.6
†Purity of Thousand Springs 396659	D	299	Feb	434.0	5.19	22.52		
		305	Mar	96.9	5.19	5.03	6454.1	297.1
Dane, Ernest B., "Longwood," Center Harbor, N. H.								
Roughwood Annabelle 454402	G	141	Mar	821.3	5.67	46.57	4111.8	189.89
Roughwood Clove 473073	G	146	Mar	966.2	5.16	49.86	4894.7	224.98
Roughwood Luella 454401	G	189	Mar	740.4	6.42	47.53	4896.7	250.03
Roughwood Mignonette 454400	G	301	Mar	998.4	5.92	59.11	10501.2	551.15
Roughwood Norma 473072	G	110	Mar	933.6	4.83	45.09	3513.1	154.43
Davenport, Charles M., Ladderlook Farm, Leyden, Mass.								
Ladderlook Blanchette 429772	E	59	Feb	1039.7	3.87	40.24		
		90	Mar	1057.4	4.30	45.47	3306.6	134.45
Ladderlook Damsel 2d 446034	F	139	Feb	792.5	5.36	42.48		
		170	Mar	789.1	5.43	42.85	4979.4	235.98
Ladderlook Moonbeam 400834	C	113	Feb	1048.8	4.28	44.89		
		144	Mar	979.7	4.69	45.95	5489.5	229.75
Ladderlook Wistful 452251	F	133	Feb	1025.3	4.46	45.73		
		164	Mar	917.2	4.73	43.38	6080.2	258.20
Ladderlook Wolverine 353046	A	315	Feb	648.6	5.42	35.15		
		346	Mar	687.5	5.08	34.93	9772.8	474.32
Davis, Gladden, Geneva Farm, Street, Md.								
*Geneva's Levity 495477	E	4	Feb	143.7	4.15	5.96		
		35	Mar	1351.6	4.15	56.09		
		65	Apr	1354.1	4.47	60.53	2849.4	122.58
S. Gerar Proclaimer 182946	D. Geneva's Ultra Folly 385047							
Dean, George E., Est., Haven Hills Farm, Albion Mich. Advanced Register Herd Test.								
*Elm Row Blossom 218155	A	211	Feb	411.6	4.89	20.13	4003.7	189.95
†Haven Hills Aida 422099	A	138	Feb	683.3	4.12	28.15	3766.9	164.68
Haven Hills Aida 2d 531014	G	148	Feb	500.6	5.12	25.63	2801.5	136.46
*Haven Hills Bonnie 453894	D	155	Feb	692.7	5.14	35.60	4730.8	239.07
*†Haven Hills Etta Rose 468774	D	137	Feb	698.8	5.14	35.92	4016.9	197.98
*Haven Hills Gold Cup 437049	C	215	Feb	509.4	4.78	24.35	4800.8	224.96
Haven Hills Isabelle 508289	E	242	Feb	552.6	5.84	32.27	5382.6	314.98
*†Haven Hills Jane 427107	A	76	Feb	1036.1	4.23	43.83	2968.2	135.34
†Haven Hills Lacava 372208	A	107	Feb	783.5	4.82	37.76	3630.1	186.93
†Haven Hills Lacava 2d 538435	G	31	Dec	809.8	5.44	44.05		
		62	Jan	843.7	4.58	38.64		
		90	Feb	721.8	4.15	29.95	2375.3	112.64
S. Ted of Quality Hill 214142	D. Haven Hills Lacava 372208							

*†Haven Hills Maid 372207	A	22	Jan	910.7	4.27	38.89		
		50	Feb	1226.6	3.93	48.21	2137.3	87.10
S. Aiyukpa K. Sailor Lad 141899 A. R.	D. Queen Wood 235212							
Haven Hills Maid 2d 453079	G	194	Feb	380.4	4.94	18.79	3881.0	194.84
*†Haven Hills Marigold 442853	C	220	Feb	568.0	5.13	29.14	5339.5	257.42
*†Haven Hills Maude 488371	E	109	Feb	675.3	5.64	38.29	3046.5	153.97
Haven Hills May Blossom 530782	G	175	Feb	587.4	5.02	29.49	3879.9	202.01
Haven Hills Nettie 442851	C	195	Feb	386.7	5 38	20.80	3752.5	181.15
*†Haven Hills Orange Blossom 453892	C	71	Feb	823.4	5.58	45.95	2112.9	117.76
†Haven Hills Petiete 535715	G	106	Feb	571.2	4.26	24.33	2230.7	102.07
*†Haven Hills Pyxie 387808	A	96	Feb	883.2	5.01	44.25	3360.5	169.05
Haven Hills Pyxie 2d 525895	G	183	Feb	610.7	4.23	25.83	4037.8	173.10
Haven Hills Saline 2d 530785	G	141	Feb	588.9	4.82	28.38	3180.5	143.14
Haven Hills Violet 480232	E	227	Feb	308.1	5.58	17.19	3083.7	172.11
†Haven Hills Wilma 2d 455344	G	24	Jan	703.5	4.23	29.76		
		52	Feb	790.6	4.38	34.63	1494.1	64.39
S. Ultra May's Neptune 202481	D. Haven Hills Wilma 414141							
*Haven Hills Wilma A 485923	E	149	Feb	646.4	4.38	28.31	4278.3	203.67
Dean, George E., Mrs., Haven Hills Farm, Albion, Mich.	Advanced Register Herd Test.							
†Champion's Goldy Joan 458285	D	180	Feb	472.6	5.53	26.13	3908.4	225.14
†Cuffdale's Bernadine 275044	A	20	Jan	611.9	3.90	23.86		
		48	Feb	1047.3	3.99	41 79	1659.2	65.65
S. Bay Cliffs Sensation 105736	D. Bernice Nerio 213668							
*†Elm Row Cassie 348107	A	132	Feb	925.0	5.62	51.99	4973.3	249.54
Elm Row Dolly 419886	B	180	Feb	608.5	4.75	28.90	4576.9	215.68
*†Elm Row Fern 425701	A	74	Feb	1142.3	4.49	51.29	3030.4	145.84
†Elm Row Hector's Goldie 391502	A	101	Feb	895.8	4.52	40.49	3172.0	149.71
Haven Hills Belladean 2d 530783	G	146	Feb	718.9	4.87	35.01	4038.8	179.92
Haven Hills Kathaleen 525894	G	176	Feb	464.9	6.13	28.50	3598.0	178.76
Haven Hills Kwality Kween 523780	G	221	Feb	414.0	5.63	23.31	4004.8	208.77
†Haven Hills Lady Lou 455343	G	102	Feb	695.5	4.69	32.62	2765.4	134.37
Haven Hills Loraine 480233	E	178	Feb	642.9	4.92	31.63	5192.2	258.87
Haven Hills Margret 530784	G	140	Feb	357.4	6.14	21.94	2065.3	125.93
Patrick and Queen's Barbara 434207	A	209	Feb	628.5	5.24	32.93	5993.1	297.02
*Patrick's Pauline 445795	C	160	Feb	748.2	5.05	37.78	4858.6	242.95
*†Thistledown Kathaleen 317942	A	65	Feb	1159.4	3.92	45.45	2636.5	112.13
*†Thistledown Katharine 317943	A	100	Jan	979.6	5.39	52.80		
		128	Feb	751.0	5.24	39.35	4414.2	216.07
*†Thistledown Kwality Kween 337445	A	200	Feb	686.8	5.14	35.30	6042.9	282.80
*Thistledown Marjorie Lou 440402	A	152	Feb	636.9	6.43	40.95	4295.4	242.43
Thistledown Noreen 449658	C	190	Feb	546.7	5.23	28.59	4259.5	210.16
DeBarry, C. D., DeBarry Farm, Palatine, Ill.	Advanced Register Herd Test.							
*Boulder Bridge Hollyhock 428935	D	321	Mar	493.8	5.35	26.42	9083.8	433.81
†Fawndaway Delight 365940	A	246	Mar	292.3	5.28	15.43	4257.3	196.01
*†Fawndaway's Betty 272159	A	136	Mar	917.0	4.29	39.34	4286.0	201.54
*Kenfleur's Princess Marlene 364545	A	31	Mar	1594.8	4.97	79.26		
S. Kenfleur's May King Joe 114447 A. R.	D. Kenfleur's Princess Flora 259372							
†Lady Roxy of DeBarry Farm 461266	G	79	Mar	908.4	4.18	37.97	2330.3	95.56
†Lady Ultimas of DeBarry Farm 461264	G	190	Mar	427.0	5.63	24.04	3024.6	162.34
†Lockshore Admiration 450440	G	253	Mar	637.1	4.87	31.03	5484.6	251.13
*Lockshore Brilliant Lady 437975	E	159	Mar	462.1	4.43	20.47	3342.4	139.89
*Lockshore Easter Lily 421320	D	100	Mar	1286.9	4.44	57.14	4442.4	211.87
Lockshore Lotus Bud 459242	G	166	Mar	878.7	5.65	49.65	5194.9	260.29
Lockshore Romance 450437	F	241	Mar	488.1	5.48	26.75	4848.8	246.11
*Lockshore Roxiana 396263	B	109	Mar	1023.0	4.85	49.62	4200.0	209.83
*Meadow-Gold Roxy 274420	A	166	Mar	872.0	5.06	44.12	5768.8	287.61
Minnewashta Della 423851	F	299	Mar	836.1	5.28	44.15	9105.0	459.95
Minnewashta L. Joyful 432378	F	313	Mar	646.2	6.58	42.52	7298.3	430.78
*†Pleasant View Gipsy 380214	A	89	Mar	931.7	3.90	36.34	2911.4	125.19
†River Valley Doris 440951	B	269	Mar	741.5	5.06	37.52	7005.6	365.65
*†Supreme Susie of Capitol View 333082	A	31	Mar	1158.9	4.53	52.50		
S. Dairy King Supreme of Wawa 114654	D. Myra's Susie of Future Hope 233411							
Wawbeek's Betty 410632	A	84	Mar	1268.4	4.43	56.19	3413.2	157.22
†Wawbeek's Miss Armistice 355093	A	164	Mar	773.5	4.57	35.35	4548.6	224 59
†Wawbeek's Redwing 355092	A	78	Mar	1264.5	4.47	56.52	3193.0	148.70
De Normandie Farm, Lincoln, Mass.	Advanced Register Herd Test.							
St. Croix La Belle 276768	A	365	Feb	134.0	6.89	9.23	12159.0	653.1
†Veda's Last Resort 482024	F	96	Feb	722.0	5.08	36.68	2608.6	128.52
De Normandie, James, De Normandie Farm, Lincoln, Mass.	Advanced Register Herd Test.							
Broadmeadows Evangeline 474207	E	210	Feb	791.0	5.45	43.11	6618.4	345.30
†Gibson's Kate 479149	D	285	Feb	559.5	5.05	28.25	6369.4	305.53
Merit's Forget-me-not 471496	E	285	Feb	600.9	5.42	32.57	6885.8	335.52
†Palotterie Rose of High Rock 388516	C	223	Feb	614.3	6.00	36.86	7287.7	391.73
De Normandie, Robert L., De Normandie Farm, Lincoln, Mass.	Advanced Register Herd Test.							
*†Foxburg's Neater's Gillyflower 323051	A	305	Feb	395.2	6.79	26.83	12638.1	731.6
†Lincoln Mollie 451467	G	77	Feb	890.2	5.00	44.51	2529.7	116.30
†Lincoln Rena 421067	E	6	Jan	224.1	4.27	9.57		
		34	Feb	962.3	4.27	41.09	1186.4	50.66
S. Veda's Governor of Lincoln 200664	D. Haramela Foremost Rena 372743							
†Lincoln Splitsilk 451465	G	106	Feb	994.9	4.71	46.86	3993.6	178.02
Millbrook Nancy Lyman 451399	E	296	Feb	508.8	5.94	30.22	7573.5	395.73
Dickinson, B. N., Tri-gables Farm, Chazy, N. Y.								
Charming Sark Lassie 318314	A	9	Jan	357.5	4.30	15.37		
		37	Feb	1362.2	4.30	58.57		
		68	Mar	1480.9	4.37	64.72	3200.6	138.66
S. Foremost Sark Secret 179788	D. Alousia's Charming Lassie 208422							

Greenacres Juno 256508	A	365	Mar	1016.5	5.37	54.59	13987.8	675.7
Trigables Almeda 372900	A	28	Feb	1262.2	4.50	56.80		
		59	Mar	1434.1	4.37	62.67	2696.3	119.47
s. Wyebrook Victor 137355 A. R.	D. Princess Alvena 96152							
Tri-Gables Lady May 454205	A	9	Jan	397.1	4.10	16.28		
		37	Feb	1420.3	4.10	48.23	1817.4	74.51
s. Wyebrook Victor 137355 A. R.	D. Dairy Maid Peerless 2d's Maylene 223159							
Tri-Gables Sadie 414000	A	335	Mar	916.8	6.03	55.28	13679.6	703.16
Dickinson, John L., Charleston, W. Va.								
Brightside Belle 256745	A	302	Feb	619.4	5.03	31.16	9483.9	422.24
Quincy Jupiter Bessian 471355	F	17	Dec	637.9	4.26	27.17		
		48	Jan	1250.3	4.26	53.26		
		76	Feb	1086.8	3.90	42.39	2975.0	122.82
s. Brightside Jupiter 168813	D. Quincy Bessian 337567							
Quincy Ultra Buttercup 471351	F	1	Dec	33.5	4.32	1.45		
		32	Jan	1290.6	4.32	55.75		
		60	Feb	1274.0	3.85	49.05	2598.1	106.25
s. Chestnutwold Ultra Beacon 136110 A. R.	D. Quincy Gladys 397414							
Quincy Ultra Poinsettia 471352	F	12	Dec	404.0	4.16	16.81		
		43	Jan	1175.0	4.16	48.88		
		71	Feb	1109.3	3.67	40.71	2688.3	106.40
s. Chestnutwold Ultra Beacon 136110 A. R.	D. Brownlie Ultra Ann 362597							
Quincy Ultra Veronica 471353	F	11	Dec	377.4	3.92	14.79		
		42	Jan	1308.8	3.92	51.30		
		70	Feb	1227.4	3.73	45.78	2913.6	111.87
s. Chestnutwold Ultra Beacon 136110 A. R.	D. Empress of France 243978							
Dieckhoff, Fred, Grangemead Farm, Saint Charles, Ill.								
Grangemead Colla 345392	A	31	Jan	1455.7	5.10	74.24		
s. Imp. Clara's Honoria of Maple Lodge 142089 A. R.	D. Sequel's Helma of Four Pine 210928							
Peace of Four Pine 438182	E	304	Feb	737.5	5.49	40.49		
		335	Mar	822.9	5.70	46.91	10089.0	523.10
Dillard, Roy E., Jo-Mar Farm, Salina, Kans.								
Crusader's Barbara of Jo-Mar 434399	D	25	Jan	919.7	5.60	51.50		
s. Valor's Crusader 179868	D. Elmwood B.'s Bobby 312502							
Crusader's La Belle 434392	C	21	Jan	960.7	4.64	44.58		
		49	Feb	1301.2	4.64	60.38	2261.9	104.96
s. Valor's Crusader 179868	D. St. Croix La Belle 276768							
Hickman Louise 435158	B	26	Dec	1182.2	4.02	47.52		
		57	Jan	1518.0	4.02	61.02	2700.2	108.54
s. Skyline Flora's Regent 194069	D. Emelyn's Louise of Lynndale 264473							
Thelma's May Queen of Baldwin 258565	A	6	Dec	228.8	4.93	11.28		
		34	Jan	1326.0	4.93	65.37	1554.8	76.65
s. Thelma's May King of Ransom Farm 117609	D. Golden Girl of Springdale 233277							
Doty Brothers, Ellwood Dairies, Goleta, Calif.	Advanced Register Herd Test.							
†Adella's Jasmine of Ellwood 455257	E	110	Mar	672.1	4.24	28.50	2548.4	100.11
†Alice of Dairymaid Farm 372338	A	167	Mar	650.3	3.90	25.36	3896.3	154.41
Annabell's Myrtle of Ellwood 471390	G	178	Mar	359.1	4.15	14.90	2061.5	85.90
†Beauty's Amaranthus of Ellwood 456384	E	178	Mar	1018.9	5.16	52.58	6452.5	296.20
Big Shawnee Topsy 368418	A	250	Mar	554.8	6.18	34.29	5961.1	310.66
†Bonita ot Good Hope Farm 343090	A	127	Mar	931.4	4.60	42.84	4755.6	203.52
†Butter Lass of Dairymaid Farm 426806	B	138	Mar	890.8	4.53	40.35	4266.1	176.35
†Chequamegon's Elsie 354315	A	65	Mar	1026.6	5.73	58.82	2124.1	109.41
†Crystal of Crystal Stream 343192	A	105	Mar	1175.6	4.24	49.85	4259.5	185.64
†Danny's Adella of Red River 371855	A	163	Mar	563.1	3.70	20.83	3166.4	135.77
†Dorcas of Loberg Glen 367416	A	117	Mar	1174.0	3.90	45.79	4584.1	174.81
*†Duplicate's Dora of L. F. 388768	B	160	Mar	605.3	5.14	31.11	3360.0	169.47
†Elm Grove Butterfat Primrose 482012	C	148	Mar	842.8	4.50	37.93	3860.3	184.07
†Emperor's Gazn of Verdun 361030	A	3	Dec	86.3	5.36	4.63		
		34	Jan	1080.2	5.36	57.90		
		62	Feb	463.1	6.42	29.73		
		93	Mar	532.8	5.35	28.50	2162.4	120.76
s. Golden Emperor of Gordondale 116476	D. Susie's Maid of Verdun 230320							
†Evangeline of Northland 371896	A	114	Mar	1061.5	4.15	44.05	4203.3	179.95
†Evangeline of Parkdale 274247	A	114	Mar	882.0	3.92	34.57	3560.9	148.20
†Florimella 2d 343188	A	151	Mar	927.2	5.29	49.05	5411.8	291.31
†Frenchman's Goldy's Queen 333287	A	117	Mar	1382.1	3.89	53.76	4798.0	203.76
†Fuchsia Skeezicks Queen 372348	A	22	Feb	928.1	4.85	45.01		
		53	Mar	1520.9	4.22	64.18	2449.0	109.19
s. Ivy Queen 2d's Prince 140249	D. Fuchsia Skeezicks 235386							
†Garfield Favorite 360121	A	162	Mar	948.5	4.74	44.96	5263.2	245.41
Gibsy's Lupine of Ellwood 452902	G	174	Mar	397.0	3.79	15.05	2367.1	107.62
Goldy Spot of Nasonville 371930	A	182	Mar	784.5	4.38	34.36	5728.9	253.24
†Gordondale Colette 367557	A	151	Mar	954.1	4.49	42.84	5187.3	226.62
†Gordondale Corinne 371218	A	151	Mar	1067.0	4.64	49.51	5819.8	262.93
†Happy Prospect of Hiawatha 372349	A	132	Mar	1161.2	4.79	55.62	5372.8	258.66
†Homewood Ultra Dorothy 350850	A	63	Mar	726.6	4.39	31.90	1591.2	72.28
†Illiana Selma 452720	G	189	Mar	478.3	5.63	26.93	2880.9	153.07
†Imogene of Parkdale 272753	A	143	Mar	1102.0	4.20	46.28	5080.0	205.42
*†Ivy Queen's Merry Goldie 373360	A	11	Feb	374.7	5.79	21.70		
		42	Mar	1360.5	5.30	72.11	1735.2	93.81
s. Ivy Queen 2d's Prince 140249	D. Merry Goldie of Pleasant View 194298							
†Koehn's Farm Carsue 372076	A	18	Feb	658.1	3.90	25.67		
		49	Mar	1384.2	3.89	53.85	2042.3	79.52
s. Corium Ultivan Lamus 188566	D. Koehn's Farm Matilda 322536							
†Lady of Nasonville 371931	A	111	Mar	1060.0	3.95	41.87	4009.3	169.72
*Lady's Charity of Circle Drive 401309	D	240	Mar	683.7	3.89	26.60	6084.6	232.44

†Lady's Moonflower of Ellwood 471389	G	12	Feb	302.0	3.30	9.97		
		43	Mar	974.4	3.40	33.13	1276.4	43.10
S. Koehn's Farm Birch 204386	D. Lady of Nasonville 371931							
†Laura's Honeysuckle of Ellwood 455261	E	120	Mar	679.8	4.30	29.23	2856.0	120.65
†Lively Lady's Trixie 343189	A	151	Mar	979.4	5.53	54.16	5966.4	322.72
†Lottie of Fairview 379440	A	131	Mar	828.4	5.02	41.59	3865.1	197.28
*Lydia of Owen's Place 469214	D	250	Mar	731.6	5.48	40.09	6262.2	300.04
†Marjorie of Dairymaid Farm 372339	A	102	Mar	1067.2	3.55	37.89	3627.9	126.07
†May's Queen of Springvista 333628	A	130	Mar	960.7	4.79	46.02	4284.0	202.14
†Mellrose Madge of Circle Drive 425747	E	142	Mar	787.0	4.73	37.23	4192.8	181.51
†Miel of El Verano 464193	G	118	Mar	649.0	4.70	30.50	2486.1	106.61
†Morn's Star of Seymour 381790	A	87	Mar	1025.7	4.10	42.05	3342.3	140.71
†Nancy Lady of Pepin County 349687	A	117	Mar	835.3	5.55	46.36	3505.3	186.13
†New Hope Gardenius's Coronet 364577	A	177	Mar	955.2	4.20	40.12	6445.1	258.38
†New Hope Gardenius's Glory 355403	A	140	Mar	914.2	4.94	45.16	4747.6	222.75
†Primrose of Good Hope Farm 371382	A	164	Mar	1005.5	5.20	52.29	6229.4	313.28
†Slogan's Beatrice 337810	A	56	Mar	1188.2	4.01	47.65	2135.7	87.82
†Slogan's Jeanette 337809	A	59	Mar	977.9	3.76	36.77	1838.7	74.21
†Slogan's Juanita 307553	A	23	Feb	908.3	4.46	40.51		
		54	Mar	1097.0	3.86	42.34	2005.3	82.85
S. Queen's Slogan of Rose Valley 144654	D. Rose King's Juanita of Springvista 184275							
†Spotted Lady of Nasonville 372722	A	182	Mar	903.6	4.50	40.66	5602.0	253.23
†Susan of Ivy Queen 2d's Prince 372347	A	151	Mar	918.2	5.29	48.57	4693.0	252.73
†Tootsie's Pearl 359874	A	176	Mar	1023.3	4.50	46.05	6711.2	309.32
†Trista's Godetia of Ellwood 471386	G	89	Mar	803.3	4.19	33.66	3261.8	94.04
†Viola of Elmwood 372274	A	59	Mar	694.6	4.69	32.58	1194.6	56.63
Douglas, Elizabeth, Spring Farm, Tilly Foster, N. Y.	Advanced Register Herd Test.							
*†Stadacona Bluette 364809	A	211	Mar	583.6	4.83	28.19	6395.7	301.41
†Stadacona Bossey 428689	F	305	Mar	274.0	6.19	16.96	5715.9	323.4
*†Stadacona Butter Tub 354160	A	137	Mar	873.6	5.25	45.86	3959.8	210.38
†Stadacona Carita 446972	G	137	Mar	647.8	5.29	34.27	3287.4	169.39
†Stadacona Dimple 464593	G	10	Feb	266.4	4.13	11.00		
		41	Mar	946.7	4.13	39.10	1213.1	50.10
S. Heartsease Butterfat Sailor 211504	D. Stadacona Dairymaid 394212							
†Stadacona Plenty 459875	G	86	Mar	625.3	4.94	30.89	1862.6	82.75
†Stadacona Rose 473011	G	5	Feb	90.5	4.86	4.40		
		36	Mar	645.1	4.86	31.35	735.6	35.75
S. Heartsease Butterfat Sailor 211504	D. Stadacona Rosebud 350770							
*†Stadacona Rosebud 350770	A	280	Mar	678.8	6.15	41.75	8894.0	465.73
Drew, Fred, Est., Kenilworth Farm, McLean, Va.								
Kenilworth Charlotte's Fig 447787	F	164	Feb	678.6	4.65	31.55	4602.2	207.97
Kenilworth Duplicate's Trona 386441	B	197	Feb	734.5	4.25	31.22	6454.7	283.85
Kenilworth Fay's Fay 410452	D	73	Feb	1121.2	5.38	60.32	3043.7	155.49
Kenilworth May's Fan 464008	G	69	Feb	1051.6	4.53	47.64	2554.4	113.85
Kenilworth May's Frances 437296	E	90	Feb	810.9	4.51	36.57	2710.0	142.29
Kenilworth Min's Olga 470154	G	20	Jan	551.0	4.39	24.19		
		48	Feb	881.6	4.59	40.47	1432.6	64.66
S. Coventry Old Timer 212613	D. Kenilworth Maud's Min 254127							
*Kenilworth Posey's Maid 356332	A	25	Jan	1213.6	5.00	60.68		
		53	Feb	1635.9	4.65	76.07	2849.5	136.75
S. Homestead Foremost Monarch 134032 A. R.	D. Kenilworth Posey 263666							
Kenilworth Ruffles's Hope 437297	E	107	Feb	623.8	4.59	28.63	3189.5	144.00
*Kenilworth Sue's Clair 401065	E	365	Feb	178.5	5.15	9.19	13305.9	608.8
*Kenilworth Sylvia's Hannah 426564	E	26	Jan	956.6	3.95	37.79		
		54	Feb	1067.8	4.50	48.05	2024.4	85.84
S. Kenilworth Herald 203183	D. Kenilworth Sylvia 225180							
Dunn, F. L., Dunrovin Guernsey Farm, Farmington, Mich.	Advanced Register Herd Test.							
†Brookwood Diana May 427200	F	200	Feb	525.0	5.54	29.09	4330.4	206.4^{6}
†Brookwood Glendora 421422	F	154	Feb	638.7	5.14	32.83	3738.9	191.3^{0}
Brookwood Polly Pride 429785	F	140	Feb	1187.1	4.16	49.38	5726.1	237.1^{2}
Brookwood Priscilla 306897	A	144	Feb	1091.5	5.70	62.22	5892.7	293.43
Fairholm Fawn 433274	A	87	Feb	1314.0	4.88	64.12	4172.1	186.01
†Fairholm Fern 433278	D	270	Feb	671.9	4.80	32.25	8171.0	357.07
*†Louise's Pearl 394090	D	204	Feb	381.8	4.41	16.84	4970.9	207.46
*†Marjohnelle K. Dawn 355846	A	97	Feb	1011.1	4.25	42.97	3591.5	146.66
†Perego's Star 371447	A	154	Feb	567.3	5.34	30.29	3858.5	186.71
†Rosemont Arletta 373704	A	181	Feb	507.9	5.30	27.45	3465.3	167.81
Dunn, Frank C., Fra-Mar Farm, Mendon, Vt.								
Green Meadow Annette 373672	B	335	Mar	588.8	5.95	35.03	9815.2	494.09
Savery's Marjorie 288041	A	151	Mar	1403.5	5.35	75.09	6667.8	341.05
Dunwalke Farm, Incorporated, Bedminster, N. J.	Advanced Register Herd Test.							
†Dunwalke Butterfat's Beauty 425007	F	301	Mar	981.8	4.79	47.03	10286.0	481.74
Dunwalke Butterfat's Glory 443987	F	143	Mar	1179.1	4.55	53.65	5585.8	256.56
†Dunwalke Butterfat's Lady 449434	G	141	Mar	1015.6	4.47	45.40	4724.2	201.25
†Dunwalke Butterfat's Victory 445232	G	224	Mar	630.8	5.50	34.69	5643.1	269.03
*†Dunwalke Golden Beauty 382064	C	305	Mar	77.2	5.09	3.93	9818.7	448.0
†Dunwalke Governor's Fanny 428833	F	178	Mar	813.7	5.19	42.23	4800.3	234.52
†Dunwalke Governor's Golden Bud 440864	G	257	Mar	636.2	5.73	36.45	5888.2	286.81
†Dunwalke Governor's Maggie 399742	E	305	Mar	93.3	6.66	6.21	8123.8	391.3
†Dunwalke Lass of Beaulieu 410840	F	305	Mar	445.1	4.77	21.23	9199.7	420.0
†Dunwalke Noble's Golden Girl 445231	G	159	Mar	575.7	5.53	31.84	3455.9	172.19
†Dunwalke Noble's Rose 382063	B	186	Mar	629.5	4.97	31.29	4604.1	212.71
†Dunwalke Noble's Rosette 445228	G	165	Mar	691.7	4.72	32.65	3985.6	167.54
†Dunwalke Victoria's Noblesse 440865	F	164	Mar	931.1	4.60	42.83	5157.0	236.91

du Pont, Pierre S., Longwood Farms, Kennett Square, Pa.	Advanced Register Herd Test.							
*Longwood Flirt 349955	A	146	Feb	1074.8	5.13	55.14		
		177	Mar	1126.5	5.05	56.89	7530.8	362.87
*Longwood Gladys 373892	B	151	Feb	717.8	4.84	34.74		
		182	Mar	746.9	4.95	36.97	5416.0	256.10
*Longwood Haha 381128	C	309	Feb	283.9	6.12	17.37		
		340	Mar	335.6	6.07	20.37	7834.9	388.16
*Longwood Halley 381130	C	265	Feb	798.0	5.66	45.17		
		296	Mar	856.4	5.70	48.81	10278.6	535.80
Longwood Income 412524	E	265	Feb	682.8	5.77	39.40		
		296	Mar	774.8	5.69	44.09	9906.0	500.03
Longwood Indian Girl 412526	F	365	Feb	345.7	6.00	20.74	9803.7	491.8
Longwood Isabel 423622	G	365	Feb	214.7	6.48	13.91	8714.8	469.1
Longwood Ivy 423624	G	365	Feb	108.8	6.37	6.93	9239.4	499.9
Longwood Jade 436570	G	290	Feb	703.3	5.76	40.51		
		321	Mar	801.0	5.92	47.42	9787.7	515.17
Longwood Janetta 436572	F	86	Feb	924.0	4.36	40.29		
		117	Mar	975.2	4.65	45.35	4021.9	174.78
Longwood Jean 445069	F	23	Feb	643.7	4.04	26.01		
		54	Mar	894.0	4.38	39.16	1537.7	65.17
S. Langwater Cheer 187797 A. R.	D. Publican's Clare of Longwood 265382							
Longwood Jemima 445071	G	127	Feb	716.4	5.08	36.39		
		158	Mar	781.6	4.71	36.81	4478.4	209.88
Longwood Jewel 453649	G	59	Feb	726.1	4.97	36.09		
		90	Mar	755.2	4.74	35.80	2248.1	105.32
Longwood Jewess 452811	G	29	Jan	887.6	3.86	34.26		
		57	Feb	853.0	5.02	42.82		
		88	Mar	847.0	5.21	44.13	2587.6	121.21
S. Nottingham Governor 168916 A. R.	D. Crown's Elgar 312632							
Longwood Jill 452812	G	76	Feb	577.9	7.40	42.76		
		107	Mar	552.6	6.37	35.20	2343.4	143.17
Dyer, W. Gurnee, Farmlands, Newport, R. I.	Advanced Register Herd Test.							
*Afton's Majestic Maid 376910	B	169	Jan	667.2	6.29	41.97		
		197	Feb	531.0	6.37	33.82	5078.0	300.68
Florham Rose of Gold 404063	D	276	Jan	688.3	4.36	30.01		
		304	Feb	574.9	4.94	28.40	10487.5	440.16
Franchester Redemption 438438	G	352	Jan	674.0	5.83	39.29		
		365	Feb	278.6	5.83	16.24	10577.2	562.9
Lady of The Glen 444683	G	196	Jan	795.6	4.43	35.25		
		224	Feb	684.3	4.56	31.20		
		227	Mar	64.9	4.56	2.96	6821.7	319.7
Langwater Butterscotch 478676	G	24	Dec	867.7	4.01	34.79		
		55	Jan	1285.2	4.14	53.21		
		73	Feb	1062.3	4.21	44.72	3215.2	132.72
S. Langwater Countryman 200171	D. Langwater Buttercup 292008							
Meredith Golden Belle 526930	G	128	Jan	901.7	4.12	37.15		
		156	Feb	755.1	4.40	33.22	4748.4	203.52
Sunnyfields Confidence 400117	D	206	Jan	878.8	4.77	41.92		
		234	Feb	757.2	4.99	37.78	7701.2	326.44
Sunnyfields Meditate 418344	F	365	Jan	82.8	5.23	4.33	12698.6	594.3
Eby, Everett J., Lookwell Farm, Elkhart, Ind.	Advanced Register Herd Test.							
*Gayoso Madeliene 432862	A	12	Dec	428.6	4.74	20.32		
		43	Jan	1100.0	4.74	52.14		
		71	Feb	863.2	4.89	42.21		
		102	Mar	945.4	4.89	46.23	3337.2	160.90
S. Gayoso Steadfast 175609	D. Gayoso King's Mavourneen 330967							
Eby, Mervin, Lookwell Farm, Elkhart, Ind.	Advanced Register Herd Test.							
Fern of Lookwell Farm 417017	D	303	Feb	531.2	5.80	30.81		
		334	Mar	504.9	5.81	29.33	8971.5	442.31
*†Fi Fi's Cherub of L. F. 388767	C	212	Feb	480.8	5.70	27.41		
		243	Mar	357.7	6.49	23.21	6850.8	333.31
Fi Fi's Nancy of Lookwell Farm 417018	E	306	Feb	450.6	5.62	25.32		
				7.0	4.55	.32		
		334	Mar	945.1	4.55	43.00	8816.8	433.06
Jean of Hoovens Farm 405787	D	303	Feb	178.6	6.38	11.39	8070.8	387.79
Lookwell Daphine 439956	F	181	Feb	532.8	5.69	30.32		
		212	Mar	557.8	5.61	31.29	4317.5	230.65
Lookwell Fairy 474180	G	12	Jan	431.0	3.82	16.46		
		40	Feb	973.6	3.82	37.19		
		71	Mar	1032.9	3.87	39.97	2437.5	93.62
S. Merrymaker's Wonder Boy 210930	D. Viola of Lookwell Farm 305411							
Lookwell Milkmaid 455833	G	101	Feb	811.0	4.06	32.93		
		132	Mar	892.2	3.86	34.44	3883.5	148.49
Lookwell Patrica 455834	G	132	Feb	670.2	4.68	31.37		
		163	Mar	741.0	4.39	32.53	4468.9	188.09
Nan of Buchanan 443846	E	178	Feb	674.9	5.98	40.36		
		209	Mar	786.6	6.17	48.53	5140.7	301.48
Rosemont Fillpail 436373	F	178	Feb	753.7	5.17	38.97		
		209	Mar	835.3	5.04	42.10	6082.6	304.95
Elwood, E. Ellis, Cherry Valley, N. Y.								
Golden Valiant's Buttercup 412995	C	105	Feb	1223.9	3.85	47.12		
		136	Mar	1280.9	4.67	59.82	6055.7	259.30
Endicott, John, "Brookwood," Bloomfield Hills, Mich.								
Brookwood Floss 339710	A	151	Feb	1248.5	4.57	57.06	7530.4	329.28
Brookwood Jacqueminot 350243	A	341	Feb	557.4	5.13	28.59	9639.9	430.50
Brookwood Phyllis 383669	D	365	Feb	817.5	5.98	48.89	15638.3	674.5

Brookwood Pink 337737	A	365	Feb	429.3	4.81	20.65	14336.1	562.0
Brookwood Royal's Gypsy 305943	A	334	Feb	811.4	5.55	45.03	14130.9	639.12
Ensor, Wilmer C., Montfaucon Dairy, Cockeysville, Md. Advanced Register Herd Test.								
Bonnievale of Montfaucon 391479	C	208	Feb	521.5	5.20	27.12	4227.8	210.51
Joan Cole of Montfaucon 416849	E	245	Jan	517.5	5.38	27.84		
		273	Feb	468.9	5.24	24.57	6123.7	292.32
May Palmer of Montfaucon 428993	F	337	Jan	418.5	6.52	27.29		
		365	Feb	357.5	5.97	21.34	8665.2	477.9
Valentia of Montfaucon 416889	D	181	Feb	441.4	5.70	25.16	3801.7	234.52
Eppler, William E., Chinquapin Farms, Morristown, N. J. Advanced Register Herd Test.								
Chinquapin Moonbeam 478870	G	129	Mar	865.1	4.84	41.87	3820.8	176.33
Wendmere Geraldine 410024	E	322	Mar	949.2	6.01	57.05	11247.1	614.12
Wendmere Marion 379531	B	352	Feb	44.1	5.60	2.47	12524.3	632.9
Wendmere Susan 379511	A	135	Mar	1577.9	4.21	66.43	7197.4	300.21
Erbach, William L., Helendale Farm, Athens, Wis. & Erbach, Fred R., Beloit, Wis. Advanced Register Herd Test.								
†Helendale Encore's Hilda 319205	A	191	Mar	1102.1	4.66	51.36	6988.8	317.29
†Helendale Jingle 373780	B	249	Mar	1041.0	4.21	43.83	8655.1	368.83
†Helendale Libby 399754	C	105	Mar	1228.8	4.76	58.49	4526.5	204.03
†Helendale Luster 405573	C	105	Mar	1293.1	3.67	47.46	4650.7	180.51
†Helendale Mavis 418451	E	304	Mar	731.9	5.00	36.60	6907.8	342.78
†Helendale Necklace 454159	G	176	Mar	1035.2	4.50	46.58	6366.1	263.88
†Helendale Norma 462285	G	31	Mar	884.2	4.09	36.16		
S. Helendale Ultimus 219908	D. Helendale Liberty 396524							
†Helendale Ultimus' Ilsa 349106	A	25	Oct	1116.2	4.50	50.23		
		55	Nov	1218.5	4.50	54.83		
		86	Dec	1108.5	4.86	53.87		
		117	Jan	1067.4	5.10	54.44		
		145	Feb	1008.6	5.15	51.94		
		176	Mar	1136.0	4.72	53.62	6655.2	318.93
S. Meadowood Ultimus 121915 A. R.	D. Helendale Delight 210014							
†Helendale Yeksa Junifer 369790	A	176	Mar	1007.1	4.57	46.02	6392.5	290.63
Yeksa Esther of F. A. Hubing Farm 529641	F	167	Mar	1137.9	4.85	55.19	6325.3	301.78
Erf, William, Chestnut Ridge Farm, Bellevue, Ohio. Advanced Register Herd Test.								
*†Chestnut Ridge Bessie Jean 441596	D	280	Feb	190.7	3.92	7.48	6578.7	305.77
Chestnut Ridge Cherub's Dimple 438638	G	304	Jan	347.3	6.07	21.08	6239.0	292.10
†Chestnut Ridge Fanny's Sukey 532417	G	162	Feb	525.7	6.04	31.75	3656.7	188.53
Chestnut Ridge Lily's Shirley 458041	G	142	Feb	577.4	5.32	30.72	3681.7	181.87
†Chestnut Ridge Sophia's Thalia 458042	G	100	Feb	551.3	4.86	26.79	2286.4	105.97
†Chestnut Ridge Sunny Jean 517297	G	305	Feb	77.0	5.73	4.41	7559.7	384.1
Fairlawn Farms, Incorporated, Adelphia, N. J. Advanced Register Herd Test.								
†Bright Lad's Topsy 423371	F	195	Jan	619.6	5.80	35.94	4992.2	260.44
Brownlie Radiant Lucy 410169	C	62	Jan	1086.3	5.11	55.51		
		90	Feb	901.9	5.21	46.99	2979.7	151.18
Brownlie Radiant Migirl 446903	E	315	Feb	474.5	5.45	25.86	8707.6	426.67
*Brownlie Ultra Bellflower 364608	A	212	Feb	1171.3	4.05	47.44	10842.5	420.90
Cheer of Garden Creek 402913	C	170	Jan	751.5	4.40	33.07		
		198	Feb	608.6	4.45	27.08	6112.4	261.02
Coker Fair Silver 466263	G	98	Feb	839.5	5.41	45.42	3182.6	159.31
Coronation Priscilla 490716	G	97	Feb	1015.0	4.94	50.14	3472.5	165.26
Daisygirl of Gloucester Place 308632	A	92	Jan	871.2	5.60	48.79		
		120	Feb	732.2	5.56	40.71	3518.0	199.18
Daisy's First Chic 368296	A	200	Feb	1317.3	4.74	62.44	10736.3	487.01
Dorothy's Springtime 463797	F	365	Feb	439.9	6.48	28.51	10605.2	586.4
*Eliada's Golden Mary 361476	B	350	Feb	690.4	5.50	37.97	13383.3	626.61
Fairlawn Morning Glory 464342	G	77	Jan	1065.5	4.40	46.88	2559.9	106.24
Fairlawn Princess 467411	G	119	Jan	753.3	4.69	35.33		
		147	Feb	620.7	4.55	28.24	4131.9	180.52
Faith of Coniston Hall 298210	A	176	Feb	880.9	5.27	46.42	7064.8	346.99
Fernspring Tonia 388005	C	151	Jan	732.4	4.90	35.89		
		179	Feb	600.9	4.84	29.08	4243.2	192.33
Florham Trinket 505844	G	26	Jan	781.1	4.87	38.04		
		54	Feb	815.8	4.83	39.40	1596.9	77.44
S. Langwater Country Gentleman 141686 A. R.	D. Florham Keepsake 316444							
Foremost Queen Daisy 259715	A	153	Jan	636.9	5.50	35.03		
		181	Feb	503.8	5.75	28.97	4631.0	230.61
Fox Dean's Butter Girl 463133	G	118	Feb	876.2	4.94	43.28	3915.0	188.08
Foxdeans Charity 369656	A	206	Feb	827.4	5.28	43.69	8374.3	408.70
Freehold's Imogene 368688	A	312	Jan	522.5	5.50	28.74		
		340	Feb	424.6	5.30	22.50	9504.4	476.06
Hazel's Maxim's Ada 362191	A	315	Jan	860.6	6.09	52.41		
		343	Feb	757.5	5.47	41.44	12834.1	662.26
Hindsdale Golden Marilea 442643	G	329	Jan	664.5	5.67	37.68		
		357	Feb	453.0	5.54	25.10	10030.6	486.13
Inverness Kale 374978	A	91	Jan	1112.2	5.56	61.84		
		119	Feb	901.3	4.99	44.97	4348.9	227.99
Inverness Kiss 374977	A	210	Feb	704.4	6.18	43.53	7247.5	417.62
Karena of Garden Creek 457340	G	87	Jan	943.3	5.75	54.24		
		115	Feb	800.2	5.82	46.57	3561.1	192.19
Knollwood Finala 443931	G	153	Jan	614.2	4.96	30.46		
		181	Feb	543.5	4.40	23.91	4216.1	188.58
Knollwood Hibiscus 425889	F	133	Jan	796.5	4.95	39.43		
		161	Feb	618.0	5.00	30.90	4539.2	236.52
Knollwood Linaria 425888	G	268	Jan	697.0	5.36	37.36		
		296	Feb	587.9	5.10	29.98	8084.4	391.69

Knollwood Netoria 425890	G	268	Jan	532.8	6.45	34.37		
		296	Feb	450.2	6.40	28.81	7093.5	409.77
Knollwood Periwinkle 425887	F	153	Jan	579.7	4.65	26.96		
		181	Feb	492.8	4.35	21.44	3564.1	163.58
Knollwood Rose Cammelia 426463	G	317	Feb	558.7	4.66	26.04	8868.5	435.82
Knollwood Zea 413104	E	352	Feb	401.6	5.22	20.96	11646.6	563.06
Lady Foremost of High View 322844	A	215	Jan	669.0	5.12	34.25		
		243	Feb	558.5	5.33	29.77	6847.3	318.81
*Lesbia's May of Salem 382753	A	311	Feb	668.2	5.14	34.35	9793.7	470.93
Lucerne's Madeleine 407475	C	123	Jan	888.6	5.22	46.38		
		151	Feb	709.7	5.01	35.56	4750.9	249.39
Lucerne's Mozella 407476	D	153	Jan	742.4	5.67	42.09		
		181	Feb	602.9	5.04	30.39	5417.4	265.98
Lucerne's Myra 407473	D	152	Jan	372.3	5.85	21.78		
		180	Feb	335.5	6.14	20.60	2784.5	151.12
Marymede's Golden Loretta 329670	A	334	Feb	514.3	5.16	26.54	10125.0	529.95
Maxim's Speckle Fay 455678	D	245	Jan	538.1	5.60	30.13		
		273	Feb	439.0	5.70	25.02	7080.3	358.75
Oaks Farm Grace 352431	A	324	Feb	511.2	5.02	25.66	9733.7	471.81
Oaks Farm Harmony 359969	A	261	Feb	806.8	4.99	40.26	9949.6	471.25
Oaks Farm Hazel 360270	A	265	Feb	485.2	5.74	27.85	8683.4	450.96
Quail Roost Maxim's Puff 514920	G	278	Feb	690.2	5.57	38.44	7600.8	402.07
Quail Roost Sam's Constance 514921	G	206	Feb	864.8	5.34	46.18	7374.7	357.75
Sam's Queen of Sunny Slope 422188	D	181	Feb	954.7	5.05	48.21	7093.5	348.93
*Sunnybrook Empress 448370	A	150	Jan	857.5	5.23	44.85		
		178	Feb	711.9	4.65	33.10	6228.1	281.98
*Sunnybrook Jade 292035	A	282	Jan	428.6	5.37	23.02		
		310	Feb	332.8	5.66	18.84	8561.5	393.72
†Sunnybrook Twinkle 484113	G	7	Dec	137.1	5.01	6.87		
		38	Jan	577.9	5.01	28.95		
		66	Feb	479.0	4.40	21.08	1194.0	56.90
S. Dosoris Star 205537	D. Sunnybrook Venus 448371							
Sunny Slope Astrologer 424322	D	166	Jan	436.8	5.85	25.55		
		194	Feb	361.9	5.76	20.85	3733.6	206.53
Valentina of Rose Lane 460515	G	265	Jan	821.2	5.81	47.71		
		293	Feb	625.3	5.32	33.27	9071.0	467.41
Valkyrie Nan 356858	A	267	Jan	773.1	5.72	44.22		
		295	Feb	637.8	5.87	37.44	9927.5	506.70
Westmont Duchess 436219	F	171	Jan	821.8	5.24	43.06		
		199	Feb	690.4	4.73	32.66	6363.4	311.60
Westmont Silver Begonia 425455	E	91	Jan	1101.3	4.96	54.62		
		119	Feb	853.4	5.13	43.78	4310.4	215.72
†Westmont Spotswood Belle 422389	E	84	Jan	837.8	5.18	43.40		
		112	Feb	692.5	5.05	34.97	3029.5	158.41
Fairmont Creamery Company, Fairmont Farm, Moorhead, Minn.				Advanced Register Herd Test.				
Fairmont's Crystal of Moorhead 389719	A	118	Mar	994.7	4.30	42.77	4152.7	194.06
Fairmont's Fairy of Moorhead 480328	E	246	Mar	357.0	5.04	17.99	3940.8	200.20
Fairmont's Flower of Moorhead 477648	E	249	Mar	109.0	5.00	5.45	2944.0	133.09
Jocona Doreen 312773	A	23	Mar	1050.5	4.11	43.18		
S. Man O'War's Ace of Homestead 87827	D. Steara's Pearl 206907							
†Olivewood Miss Nebb 351318	A	274	Mar	334.8	5.02	16.81	5532.4	256.39
Farm & Trades School, The, Thompson's Island, Boston, Mass.								
Thompson's Island Kitty 512681	E	206	Feb	524.5	5.00	26.23	4334.8	216.47
Thompson's Island Mona 537595	G	106	Feb	916.6	4.72	43.26	3353.0	155.60
Thompson's Island Pansy 529592	F	201	Feb	537.1	5.66	30.40	4351.1	253.03
Thompson's Island Questa 523655	G	273	Feb	710.3	4.91	34.88	7077.6	342.56
Feess, Fred S., Feess Paramount Dairy, Parsons, Kans.								
Paramount Princess Pat's Agnes 316368	A	118	Mar	1171.7	4.95	58.00	5167.4	232.76
Paramount Princess Pat's Lula 371765	A	23	Mar	1031.2	4.66	48.05		
S. West Limits Bullet 112459	D. Paramount Sally's Princess Pat 249115							
Paramount Sadie's Dolly 500315	E	111	Mar	1121.5	4.89	54.84	4164.8	204.06
Feess, Otto, Est., Feess Paramount Dairy, Parsons, Kans.								
Paramount Molly O.'s Sarah 347990	A	73	Feb	1286.1	4.45	57.23	3475.5	151.45
Paramount Princess Pat's Agnes 316368	A	87	Feb	1160.3	5.29	61.38	3995.7	174.76
Paramount Sadie's Dolly 500315	E	80	Feb	969.0	4.63	44.86	3043.3	149.22
Fenstermaker, David M., The Twin Maple Farm, Marion, Ind.				Advanced Register Herd Test.				
*†Neffland's Fayetta 368192	A	260	Mar	244.4	5.05	12.34	5900.9	265.56
*†Neffland's Ragnafay 368189	A	260	Mar	471.9	5.25	24.77	5718.2	282.12
*Neffland's Violet 369856	A	260	Mar	661.1	5.10	33.72	6677.1	318.96
Plain View's Suzanne 510923	G	160	Mar	734.2	4.66	34.21	3957.1	189.95
†Starlight's Lilly of Irene 360050	A	151	Mar	672.3	4.80	32.27	3870.2	192.40
Ferguson, H. R., Walnut Grove Farm, Kirkwood, Pa.								
Hazel of Walnut Grove 419169	F	357	Mar	974.5	5.68	55.35	13103.4	664.98
Ferguson, R. H., Walnut Grove Farm, Kirkwood, Pa.								
Gertrude of Walnut Grove 384740	C	243	Mar	1091.4	4.49	49.00	10075.5	450.46
Golden of Walnut Grove 400736	D	251	Mar	696.8	5.36	37.35	7304.8	356.84
Golden Rose of Walnut Grove 396476	C	243	Mar	783.7	4.84	37.93	7736.5	356.42
Heritage of Walnut Grove 372870	A	173	Mar	1143.8	4.81	55.02	7234.5	342.30
Lady of Walnut Grove 400734	C	105	Mar	1165.5	4.37	50.93	3630.8	194.73
Thelma of Walnut Grove 428655	G	310	Feb	585.8	5.71	33.45		
		344	Mar	641.8	5.83	37.42	8650.2	450.12
Ultra Belle of Walnut Grove 384739	B	173	Mar	808.9	4.76	38.50	5166.0	238.30
Ultra Miriam of Walnut Grove 2d 396479	C	172	Mar	1328.3	4.29	56.98	7719.9	352.22
*Valleywood Cavell 406937	A	228	Mar	933.9	4.62	43.15	8023.2	362.17
Wild Rose of Walnut Grove 419171	E	120	Mar	1210.4	4.91	59.43	4124.5	222.06

Fickies, Roy F., Elkhart, Ind.								
Starr Farm Dairy Maid 488124	F	148	Mar	1184.6	4.10	48.57	5788.6	249.01
Fircrest Farms, Incorporated, Lynden, Wash.								
Fircrest Golden Spot 413948	A	140	Feb	1182.9	5.24	61.98	6055.4	294.42
Fircrest Regina 354363	A	25	Dec	1085.1	5.11	55.45		
		56	Jan	1427.0	4.37	62.36		
		84	Feb	1258.8	4.68	58.91	3770.9	176.72
S. Evaline's Captivator of Grangeville 148660		D. Fircrest Princess Regal 295244						
Glenloch Viola 368221	A	120	Feb	1229.5	4.52	55.57	5523.2	242.55
†Mapleview Princess Greta 528462	B	197	Feb	987.7	4.98	49.19	8080.9	385.84
Fletcher, J. & O. J., Beaver Creek Farm, McColl, S. C. Advanced Register Herd Test.								
Fletcher's Agnes 427162	D	15	Jan	508.0	5.97	30.33		
		43	Feb	1015.1	5.97	60.60		
		74	Mar	1048.5	5.68	59.55	2571.6	150.48
S. Appin's Defender 206956	D. Appin's Alma 234404							
Fletcher's Golden Girl 460740	F	12	Feb	400.9	5.89	23.61		
		43	Mar	860.6	5.47	47.07	1261.5	70.68
S. Appin's Defender 206956	D. Appin's Alma 234404							
Fletcher's Hazel 427161	D	12	Feb	447.5	4.88	21.84		
		43	Mar	1199.0	5.17	61.99	1646.5	83.83
S. Appin's Defender 206956	D. Fletcher's Delight 360075							
Flinn, Ralph E., Beechwood Farms, Sharpsburg, Pa.								
Beechwood Betta 440397	E	155	Mar	914.8	5.23	47.84	5262.4	252.41
Beechwood Bocianna 463740	G	128	Mar	952.9	5.00	47.65	4152.2	187.82
Beechwood Rada 427396	F	247	Mar	839.0	5.19	43.54	7353.2	360.55
Beechwood Ramianne 456460	F	100	Mar	956.2	4.72	45.13	3285.0	145.29
Beechwood Request 463742	G	11	Jan	357.2	4.37	15.61		
		39	Feb	969.1	4.37	42.35		
		70	Mar	931.2	4.52	42.09	2257.5	100.05
S. Langwater Rameses 130281 A. R.	D. Phylliston's Surprise of Cherry Hill 202805							
Beechwood Rexianna 411326	D	302	Mar	731.1	5.81	42.48	8490.9	428.02
Beechwood Sapho 440399	F	205	Mar	1031.6	4.56	47.04	7476.1	327.41
Beechwood Sidona 448117	E	23	Jan	854.8	4.88	41.71		
		51	Feb	1044.8	4.25	44.40		
		82	Mar	1022.5	4.48	45.81	2922.1	131.92
S. Beechwood Major 194875	D. Heartwood Ona 277725							
Beechwood Sofia 418262	E	249	Mar	806.2	5.69	45.87	6892.5	359.68
Hartwood Prince's Bud 372639	A	365	Mar	326.1	5.42	17.67	11555.4	562.6
Foremost Guernsey Association, Incorporated, Hopewell Junction, N. Y. Advanced Register Herd Test.								
Argilla Finch 420685	E	177	Feb	589.6	5.96	35.14	5056.1	268.22
Argilla Phoebe 454137	G	107	Feb	1018.7	4.59	46.76	4183.1	169.82
Butler Island Fayroyal Lilly 452031	G	63	Feb	1027.6	4.11	42.23	2273.0	93.42
Eloise's Mary Frances 470732	G	365	Feb	166.7	6.53	10.89	10744.6	582.0
*Evergreen Hardwick's Girl 252068	A	97	Feb	1260.7	4.97	62.66	4792.4	205.07
*Fayroyal's Hagar 342779	A	304	Feb	923.6	4.57	42.21	11588.1	470.97
Foremost La Noce 474409	F	237	Feb	813.0	5.30	43.09	7757.7	377.52
Foremost Leila 447993	E	285	Feb	559.3	6.40	35.80	9233.8	482.37
Foremost Letitia 466070	E	101	Feb	801.3	5.23	41.91	3172.4	151.77
Foremost Lidelia 476656	G	265	Feb	740.2	5.69	42.12	8802.8	412.59
Foremost Lilda 475297	G	345	Feb	729.7	6.73	49.11	10896.3	590.71
Foremost Lobelia 465151	E	136	Feb	730.9	5.81	42.47	4030.5	208.74
Foremost Loyalty 474408	G	359	Feb	884.2	5.98	52.88	13574.3	642.58
Foremost Magda 506970	G	99	Feb	1215.8	4.80	58.36	4249.4	188.61
Foremost Maralyn 477834	G	209	Feb	659.2	5.88	38.76	6345.8	330.79
Foremost Marcella 481085	F	153	Feb	911.8	5.98	54.53	5830.0	322.29
Foremost Maurine 485604	F	143	Feb	720.2	6.34	45.66	4027.2	221.60
Foremost Mayflower 475298	G	347	Feb	708.8	6.48	45.93	10539.9	610.65
Foremost Minerva 496299	G	183	Feb	521.1	6.08	31.68	4167.8	222.24
Foremost Miranda 498623	G	165	Feb	1006.7	5.39	54.26	6291.5	297.39
Foremost Mirl 506975	G	7	Jan	200.5	3.63	7.28		
		35	Feb	794.4	4.05	32.17	994.9	39.45
S. Foremost Faithful Supreme 211205	D. Superb's Haughty Girl 361578							
Foremost's Dawn 373793	B	365	Feb	188.0	5.61	10.55	11665.5	523.3
Foremost's Topsy 374862	B	304	Jan	534.1	5.54	29.59		
		332	Feb	482.9	6.01	29.02	9038.9	489.63
Horse Shoe La Daffodil 413757	E	166	Feb	706.7	5.38	38.02	5166.6	252.29
Langwater Gentian 457750	E	76	Feb	1162.6	4.18	48.60	3231.1	119.34
Langwater Mirthful 457752	F	262	Feb	617.3	5.87	36.24	7862.9	383.43
Morella Melodant Storrs 430419	E	72	Feb	812.4	5.56	45.17	2211.8	110.97
Oswego Falls Alexandra 3d 415539	D	120	Feb	1074.2	4.72	50.70	5303.5	229.28
Oswego Falls Farms Alberta 2d 451699	G	197	Feb	576.2	5.00	28.81	4966.3	229.78
Oswego Falls Farms Faithful 2d 406495	D	163	Feb	615.9	5.11	31.47	4192.0	192.66
Oswego Falls Farms Goldilocks 2d 431477	G	365	Feb	37.7	5.88	2.22	10525.9	516.9
Oswego Falls Farms Yvonne 431473	E	169	Feb	681.5	5.06	34.48	4418.8	208.04
*Superb's Jane 378861	B	189	Feb	1203.3	5.69	68.47	8590.9	427.86
Supreme's Karess 406660	D	361	Feb	870.2	4.67	40.64	14851.8	631.55
*Supreme's Kedoria 415681	B	145	Feb	1153.0	6.02	69.41	6491.6	356.12
*Supreme's Kelia 419060	B	107	Feb	1346.0	5.67	76.32	5479.3	277.64
Supreme's Laura 461836	E	130	Feb	652.2	5.18	33.78	3781.7	177.87
Supreme's Mimosa 492497	G	229	Feb	872.0	5.89	51.36	8223.9	410.82
Supreme's Myrtle 506968	G	137	Feb	653.8	5.11	33.41	3698.4	172.62
Val Dasher's Clarice 439520	D	184	Feb	986.1	4.87	48.02	7444.9	331.63
*Valor's Ilya 386379	A	212	Feb	1201.9	5.50	66.10	10297.2	519.95
Fort Dodge Creamery Company, Rosedale Farm, Fort Dodge, Iowa.								
Rosedale Fanita 407471	B	340	Jan	551.6	6.00	33.10		
		365	Feb	434.8	6.26	27.22	11916.4	635.0

Rosedale Florinda 415420	C	318	Jan	675.3	5.65	38.15		
		346	Feb	501.6	5.23	26.23	11507.1	513.89
Rosedale Garcia 437216	C	269	Jan	811.4	5.04	40.89		
		297	Feb	624.3	5.24	32.71	10432.0	451.72
Rosedale Georgia 428969	D	335	Jan	622.1	5.94	36.95		
		363	Feb	491.1	5.67	27.85	11406.9	549.83
Rosedale Gloria May 425557	C	365	Jan	500.8	5.97	29.90	12072.7	564.2
Rosedale Hannah 456464	E	316	Dec	38.4	7.28	2.80		
				134.3	5.17	6.94		
		347	Jan	1115.8	5.17	57.69		
		365	Feb	684.3	4.91	33.60	10258.8	523.4
Rosedale Hope 441601	G	318	Jan	831.4	5.79	48.14		
		346	Feb	701.5	6.19	43.42	11255.4	565.71
Rosedale Hortense 495665	E	86	Jan	1017.0	4.28	43.53		
		114	Feb	901.1	4.30	38.75	3703.8	165.31
Rosedale Ilo 525027	G	166	Jan	877.2	3.98	34.91		
		194	Feb	783.5	4.07	31.89	5741.3	228.04
Rosedale Imogene 508393	G	291	Jan	745.5	5.03	37.50		
		319	Feb	529.9	4.64	24.59	9756.3	449.20
Rosedale Ina 508387	G	321	Jan	666.6	6.29	41.93		
		349	Feb	587.0	6.32	37.10	9413.5	502.85
Rosedale Inza 516683	G	248	Jan	950.2	5.64	53.59		
		276	Feb	858.0	5.38	46.16	9071.3	436.69
Rosedale Iola 508386	G	330	Jan	684.6	4.49	30.74		
		358	Feb	557.4	4.80	26.76	10617.1	452.43
Rosedale Ione 522163	G	141	Jan	967.3	4.81	46.53		
		169	Feb	866.9	4.74	41.09	5220.4	235.81
Rosedale Iris 508391	G	300	Jan	791.9	6.16	48.78		
		328	Feb	677.7	6.10	41.34	9302.2	486.99
Rosedale Isabelle 508394	G	282	Jan	741.6	4.88	36.19		
		310	Feb	682.8	4.83	32.98	9181.2	403.76
Rosedale Iva 508390	G	313	Jan	906.3	5.29	47.94		
		341	Feb	820.7	5.20	42.68	10455.8	480.01
Rosedale Ivabelle 508385	G	319	Jan	696.4	5.64	39.28		
		347	Feb	636.1	5.84	37.15	10749.6	545.17
Rosedale Izora 508392	G	287	Jan	698.4	5.57	38.90		
		315	Feb	624.1	5.57	34.76	8736.1	437.46

Foster, Frank B., Montcalm Farms, Phoenixville, Pa. Advanced Register Herd Test.

Broadwater Belinda 436475	F	257	Feb	478.6	5.43	25.99	4618.7	235.41
Broadwater Fanette 480398	G	86	Feb	634.8	4.50	28.57	2228.9	90.42
*Broadwater Hattie 311320	A	273	Feb	849.4	5.16	43.83	9966.4	462.07
Broadwater Jeanne D'Arc 252331	A	90	Feb	1180.9	4.50	53.14	4064.1	171.97
Broadwater Medea 447882	G	273	Feb	746.3	4.92	36.72	8694.2	398.96
Broadwater Mitella 461655	G	103	Feb	573.8	4.42	25.36	2034.5	88.78
Broadwater Morning Glory 461654	G	78	Feb	960.7	4.31	41.41	2829.4	119.33
Broadwater Sunshine 461658	G	78	Feb	870.8	4.43	38.58	2561.2	121.07
Broadwater Victoria 461068	G	196	Feb	638.5	5.22	33.33	4685.7	234.53
Westmont Prudence 449765	G	273	Feb	755.6	5.11	38.61	8680.9	401.17

Friedrichs Brothers, Western Glow Farm, Bow, Wash. Advanced Register Herd Test.

†Fircrest Cleopatra 461426	G	7	Nov	224.8	4.95	11.13		
		38	Dec	994.8	4.95	49.42		
		69	Jan	1022.1	5.46	55.81		
		97	Feb	858.9	4.90	42.09	3100.6	158.45
S. Fircrest La France's Caesar 140871	D. Fircrest Princess Beauty 295243							
†Fir Ridge Dana 432527	F	265	Feb	562.1	5.55	31.20	7233.2	373.01
†Maryann's Queen of Springside 338557	A	260	Feb	692.0	5.30	36.68	8498.8	422.84
Maya of Chicona 511696	F	28	July	996.4	5.04	50.22		
		59	Aug	996.5	5.04	50.22	1992.9	100.44
S. Chicona Newton 218520	D. Madge of Chicona 292788							
†Minerva of Waldo Hills 389123	C	257	Feb	840.5	4.85	40.76	10177.9	475.71
†Violet's Roberta 445999	B	290	Feb	671.6	5.95	39.96	9375.7	481.42
Western Glow Lovely 447722	G	203	Feb	670.1	5.36	35.92	5528.5	272.15

Fuller, Alvan T., Runnymede Guernsey Farm, North Hampton, N. H. Advanced Register Herd Test.

†Hero's Elizabeth of Upwey 432843	F	305	Mar	179.2	6.15	11.02	7258.8	384.4
†Myhaven Berna 456687	G	73	Mar	802.8	4.39	35.24	1868.1	83.29
Myhaven Fantasy 450213	G	299	Feb	612.9	5.74	35.18	8754.0	448.84
†Myhaven Marcia 450220	G	113	Mar	443.2	5.71	25.31	1698.0	101.74
†Myhaven Marjorie 455629	G	81	Mar	712.7	4.67	33.28	1936.6	95.79
†Myhaven Marquise 413714	E	249	Mar	472.2	5.92	27.95	4172.2	226.54
†Myhaven Moonbeam 450215	G	294	Mar	588.0	5.85	34.40	7049.0	372.26
†Myhaven Taurida 450217	G	136	Mar	729.9	5.51	40.22	3500.8	191.09

Gaylord, E. K., Gaylord Guernsey Farms, Oklahoma City, Okla.

*Bell of Lone Beech Farm 387306	B	180	Feb	936.6	4.17	39.06		
		211	Mar	987.0	4.09	40.37	8005.3	326.51
Charline of Clover Ridge 299663	A	365	Feb	296.5	4.60	13.64	11155.6	455.2
Chestnut Ridge Delight's Sally 398978	D	362	Feb	533.9	5.76	30.75		
		365	Mar	55.6	5.76	3.20	10218.2	506.0
*Chestnut Ridge Trixie's Treva 353438	A	189	Feb	885.4	4.55	40.29		
		220	Mar	975.1	4.57	44.56	7562.6	352.07
Gaylord's Alice 384054	C	329	Feb	608.2	4.60	27.98		
		360	Mar	692.5	4.41	30.54	10532.2	422.53
*Gaylord's Blanche 406904	E	339	Feb	485.0	6.16	29.88		
		365	Mar	468.4	6.21	29.09	9322.9	473.5
*Gaylord's Blossom 406906	E	313	Feb	639.3	6.13	39.19		
		344	Mar	703.9	5.77	40.62	10334.2	583.98

*Gaylord's Buttercup 353995	A	14	Jan	558.4	4.56	25.46		
		42	Feb	1143.2	3.76	42.98		
		73	Mar	1173.5	4.61	54.10	2875.1	122.54
S. Bessie's Little Foremost 113044 A. R.	D. Betsy's Buttercup 164271							
Gaylord's Carnation 430087	G	365	Feb	622.9	5.04	31.39	12560.8	561.1
Gaylord's Charming Ada 421277	F	336	Feb	583.8	5.83	34.04		
		365	Mar	650.3	5.83	37.91	9561.4	506.7
Gaylord's Corinne 445429	G	326	Feb	709.1	6.23	44.18		
		357	Mar	860.4	6.13	52.74	10068.0	530.42
*Gaylord s Fairy Lilian 374052	A	28	Feb	1073.0	4.93	52.90		
		59	Mar	1225.0	4.53	55.49	2298.0	108.39
S. Bessie's Little Foremost 113044 A. R.	D. Dorothy May of Oakwood 125804							
Gaylord's Faith 411869	C	4	Dec	143.6	4.36	6.26		
		35	Jan	1244.5	3.92	48.78		
		63	Feb	1034.0	3.72	38.46		
		94	Mar	1053.1	4.66	49.07	3475.2	142.57
S. Bessie's Little Foremost 113044 A. R.	D. Gaylord's Sunbeam 324254							
Gaylord's Fantasy of Fortune 477248	G	4	Jan	111.4	3.80	4.23		
		32	Feb	1041.8	3.80	39.59		
		63	Mar	1135.1	4.23	48.01	2288.3	91.83
S. Langwater Fortune 217318	D. Gaylord's Faith 411869							
Gaylord's Gladiola 411873	D	21	Dec	839.4	5.47	45.92		
		52	Jan	1141.8	4.79	54.69		
		80	Feb	955.9	5.06	48.37		
		111	Mar	1002.0	4.92	49.30	3939.1	198.28
S. Gaylord's Master Herald 195501 A. R.	D. Gwendolyn of the Loop 275916							
Gaylord's Gloria 430095	G	346	Feb	550.3	6.57	36.15		
		365	Mar	385.9	6.37	24.58	9227.5	522.4
Gaylord's Golden Bessie 421280	E	252	Feb	505.4	5.39	27.24		
		283	Mar	601.9	5.50	33.10	6722.1	335.62
Gaylord's Jacqueline 406905	C	10	Jan	381.6	3.90	14.88		
		38	Feb	1248.5	3.90	48.69		
		69	Mar	1374.7	4.27	58.70	3004.8	122.27
S. Gaylord's Master Herald 195501 A. R.	D. Gaylord's Dalia 355122							
*Gaylord's Jane 350202	A	203	Feb	716.2	6.41	45.91		
		234	Mar	829.6	5.93	49.20	7498.1	429.65
*Gaylord's Lady Edith 376783	B	203	Feb	709.9	5.63	39.97		
		234	Mar	803.1	5.03	40.40	7869.4	370.09
*Gaylord's Laura 406903	E	349	Feb	684.6	5.50	37.65		
		365	Mar	336.5	5.50	18.51	11567.2	545.9
Gaylord's Lindy Lou 430088	G	365	Feb	652.1	6.17	40.23	10473.2	506.3
Gaylord's Lustre 430089	G	360	Jan	501.3	7.07	35.44		
		365	Feb	92.1	7.07	6.51	9348.0	540.5
*Gaylord's Marigold 376784	A	23	Feb	913.1	4.60	42.00		
		54	Mar	1355.9	4.47	60.61	2269.0	102.61
S. Bessie's Little Foremost 113044 A. R.	D. Chick's Twin Lassie of Oakwood 193649							
*Gaylord's Pandora 411868	D	181	Feb	798.2	6.20	49.49		
		212	Mar	926.5	5.40	50.03	7233.3	382.78
*Gaylord's Pansy Bloom 376781	B	203	Feb	894.0	5.91	52.84		
		234	Mar	1049.3	5.84	61.28	8466.9	438.13
*Gaylord's Petunia 411874	E	273	Feb	596.2	6.04	36.01		
		304	Mar	652.0	5.83	38.01	8329.8	436.66
Gaylord's Sally 355121	A	329	Feb	761.1	5.77	43.92		
		360	Mar	838.7	5.13	43.03	11462.4	567.75
Gaylord's Sophia 353993	A	181	Feb	801.9	5.85	46.91		
		212	Mar	920.5	5.43	49.98	6573.7	336.89
Gaylord's Ultra Queen 460035	G	285	Feb	810.9	5.60	45.41		
		316	Mar	983.3	5.33	52.41	10552.2	494.70
*Gaylord's Wistaria 430081	D	24	Jan	1230.7	4.94	60.80		
		52	Feb	1610.4	4.09	65.87		
		83	Mar	1721.6	4.70	80.92	4562.7	207.59
S. Gaylord's Master Herald 195501 A. R.	D. Naomi of Mengus Farm 194077							
Hope's Lucille 394087	C	250	Feb	716.2	4.66	33.37		
		281	Mar	796.5	4.50	35.84	9577.9	414.81
*Lady Worthy of Hon Terra 264217	A	124	Feb	1233.8	4.43	54.66		
		155	Mar	1361.0	4.53	61.65	7358.1	309.87
*Model's Amy of Fairview 321124	A	365	Feb	136.7	4.80	6.56	11419.7	488.8
*Model's Frances of Fairview 312147	A	128	Feb	1204.8	5.20	62.65		
		159	Mar	1299.7	4.88	63.43	7497.3	363.07
Model's Lily of Fairview 321123	A	237	Feb	642.9	4.57	29.38		
		268	Mar	694.6	4.64	32.23	8285.1	370.47
Pansy Select of White Oak 360981	A	137	Feb	1150.7	5.06	58.23		
		168	Mar	1270.7	5.13	65.19	7324.9	351.03
*Sequel's Letty Lou 413954	D	140	Feb	1004.3	5.77	57.95		
		171	Mar	1121.6	5.19	58.21	6503.4	327.81
Vi of Virginia Willow 415711	A	296	Feb	776.1	4.83	37.49		
		327	Mar	920.3	4.76	43.81	11020.0	525.34
White Oak Rosie 459226	G	365	Feb	49.9	6.67	3.33	9222.6	509.4
Williams' Nellie 327981	A	17	Dec	690.9	3.93	27.15		
		48	Jan	1211.8	4.06	49.20		
		76	Feb	1005.2	4.56	45.84		
		107	Mar	998.6	4.63	46.24	3906.5	168.43
S. Yeoman's Gold Cherub 143130	D. Beauty's Nellie of Good Hope 280570							
Geurkink, Alvin, Ardmore, Okla.								
Cooper's Lady Ideal 292700	A	13	Nov	430.2	4.93	21.21		
		44	Dec	1118.9	4.21	47.11		
		75	Jan	1024.6	4.69	48.05	2573.7	116.37
S. Pauline's Sequel Warrior of Barkrest 104390	D. West Limits Ideal 128457							

Elmwood B.'s Bobby 312502	A	9	Dec	359.6	4.97	17.87		
		40	Jan	1382.0	4.97	68.69	1741.6	86.56
S. Ransom Amelia's Aristocrat 147721	D. Elmwood B. 256220							
Floridale Primrose 270820	A	28	Dec	1211.1	4.26	51.59		
		59	Jan	1348.2	4.12	55.55	2559.3	107.14
S. Floridale Sequel 122601	D. Floridale May Rose 87330							
Toreador's Fascination 277112	A	18	Dec	758.7	5.23	39.68		
		47	Jan	1263.5	4.96	62.67	2022.2	102.35
S. Foremost's Toreador 130650 A. R.	D. Imp. Green Meadow Actress 110789							
Valentine Golden Rose 278918	A	365	Feb	614.0	6.60	40.52	13882.4	746.9
Gilbert, C. T. & Sons, Waldo Hills Guernsey Farm, Shaw, Oregon.	Advanced Register Herd Test.							
†Duchess Dorrit of Waldo Hills 508755	G	221	Feb	444.3	5.60	24.88	4265.3	207.47
†Marge's Maggie 440310	G	240	Feb	523.5	5.79	30.31	5363.5	268.45
†Pride of Place's Queen 388769	C	263	Feb	240.4	7.40	17.79	5831.2	340.5
†Sabra Carlene of Waldo Hills 460161	G	68	Feb	821.1	4.73	38.84	1987.8	90.76
†Sabra's Charlotte 440309	E	102	Feb	567.2	5.60	31.76	2286.1	126.83
Selma's Sadie of Waldo Hills 508753	F	285	Feb	529.0	6.26	33.12	6873.3	339.62
†Toots Constance 494258	C	108	Feb	832.0	5.67	47.17	3546.3	193.95
†Waldo Hills Director's Beauty 331102	A	166	Feb	477.2	5.55	26.48	3259.2	165.58
Waldo Hills Director's June 280264	A	159	Feb	447.3	6.05	27.06	3311.5	171.34
†Western King's Pansy Blossom 422398	D	66	Feb	685.0	4.09	28.02	1749.7	81.68
Gile, Albion L., Chicona Farm, Chinook, Wash.								
†Cypress of Chicona 477064	C	228	Feb	670.5	6.00	40.23	7404.8	397.45
†Haro of Chicona 501555	D	109	Feb	971.1	4.65	45.16	4473.2	200.27
†La Bel Cavalier of Chicona 504791	E	252	Feb	727.5	5.12	37.25	9077.8	409.71
†Lalla of Chicona 439379	C	299	Feb	445.6	5.03	22.41	4916.5	230.08
Mamitz of Chicona 425680	F	295	Feb	499.1	5.81	29.00	7370.6	395.19
†Nance of Chicona 485549	E	171	Feb	735.0	4.88	35.87	5032.1	236.21
†Nancy Lou of Chicona 425682	E	110	Feb	856.0	4.98	42.63	3634.4	186.65
†Peri of Chicona 504790	D	145	Feb	670.6	6.47	43.39	4325.8	243.51
*†Valerie of Chicona 346726	A	299	Feb	237.8	6.83	16.24	5914.2	333.25
Gilkerson, Tom, Bozeman, Mont.								
*†Maxim's Dot of Marigold Farm 324696	A	12	Jan	453.1	4.56	20.66		
S. Lord Maxim 124553	D. Arba Minnehaha of Marigold Farm 235436							
Ginn, John O., Angelus Farm, Wismer, Pa.	Advanced Register Herd Test.							
Florham Bernadine 425093	E	263	Mar	637.8	5.41	34.50	5803.1	287.58
†Frederica of Hurleyhurst 341958	A	31	Mar	726.4	4.89	35.52		
S. Freddie Lad of Evergreen 174644 A. R.	D. Celeste of Hurley-hurst 277374							
†Fritzlyn Lina 420587	D	51	Mar	800.5	4.95	39.62	1364.8	65.80
Fritzlyn Saturn 420578	D	74	Mar	904.8	4.90	44.34	2234.5	111.53
*Fritzlyn Trojan Althea 420586	E	129	Mar	860.5	5.15	44.32	3993.2	210.31
Gladding, Ellen DeF. T., Borrodale Farm, Thompson, Conn.								
*Borrodale Beebe's Gladwyn 361269	A	127	Feb	1264.7	4.78	60.45	6654.1	291.95
Borrodale Donald's Briar 533912	G	127	Feb	772.2	4.71	36.37	3606.7	168.02
Borrodale Donald's Budget 533913	F	78	Feb	1114.4	4.89	54.49	2995.2	125.20
*Grassland Valdelt 377341	A	13	Jan	649.5	4.57	29.68		
		41	Feb	1422.3	4.57	65.00	2071.8	94.68
S. Grassland Polly's Valentine 98473 A. R.	D. Grassland Deltine 211504							
Glanville, F. J. & Nelson, Ben C., Liberty Farm, Lancaster, Wis.								
Liberty's Flora 501817	G	349	Mar	505.0	5.18	26.16	7874.5	400.13
Liberty's Iris 501819	G	314	Mar	588.8	5.66	33.33	7545.5	381.59
Liberty's June 448084	D	347	Mar	448.7	6.53	29.30	8555.0	468.95
Liberty's Vanity 458492	D	344	Mar	341.7	5.20	17.77	8042.9	391.69
Gluek Brewing Company, Minneapolis, Minn.								
Gluek Farm Butterfat Bettina 478004	E	184	Feb	785.4	5.33	41.86	6417.4	318.95
Gluek Farm Butterfat Isabelle 464465	F	188	Feb	780.3	5.13	40.03	6375.6	318.22
Gluek Farm Butterfat Joan 464462	F	273	Feb	587.6	5.16	30.32	8812.6	410.78
Gluek Farm Golden Star 445361	E	181	Feb	626.7	5.38	33.72	4738.3	228.58
Gluek Farm Hazel 464459	G	365	Feb	197.8	5.67	11.22	10883.9	516.4
Gluek Farm Lady Quillette 422403	E	18	Dec	786.3	5.64	44.35		
		49	Jan	1402.3	4.49	62.96	2188.6	107.31
S. Cherub's Royal of Shorewood 108746 A. R.	D. Gluek Lady Quillette 294573							
Gluek Farm Marianne 464463	G	285	Feb	469.2	5.20	24.40	7512.2	347.74
Gluek Farm Pansy 464458	G	365	Jan	74.5	5.98	4.46	11949.5	606.7
Gluek Farm Rosemary 413096	D	161	Feb	680.3	5.71	38.85	4459.5	237.79
Rivermoor Pearline 412939	E	290	Feb	580.1	5.08	29.47	8334.2	379.79
Goodman, Earl, Concord, N. C.								
Pearl's Redbird of Woodside 464784	G	93	Feb	893.9	4.76	42.55	3008.2	139.10
Gordon, L. E., Gordondale Farm, Nelsonville, Wis.	Advanced Register Herd Test.							
†Empress Alpha 468483	F	106	Feb	849.6	4.46	37.89	3184.8	126.63
*†Golden Princess of Gordondale 274750	A	29	Dec	993.8	4.85	48.20		
		60	Jan	1048.7	4.65	48.76		
		88	Feb	861.1	4.70	40.47	2903.6	137.43
S. Golden Day of the Prairie 81506 A. R.	D. Empress of Gordondale 119485							
*†Gordondale Elsie 348032	A	135	Feb	868.3	5.10	44.28	4580.4	229.16
†Gordondale Janet 468482	E	94	Feb	740.7	5.01	37.11	2674.9	127.46
Gordondale Lura 416266	D	158	Feb	872.5	4.60	40.14	5518.5	243.13
Gordondale Maxine 468487	F	102	Feb	956.2	4.58	43.79	3741.4	153.52
†Gordondale Rutila 468481	E	14	Jan	487.7	3.75	18.29		
		42	Feb	992.8	3.75	37.23	1480.5	55.52
S. Maherwood Trumpeter 201423	D. Cherub's Rutila of Gordondale 254683							

Great Hopes Farms, Inc., Centerville, Md.	Advanced Register Herd Test.							
† Bright Lad's Nelda 415587	E	237	Feb	562.4	5.14	28.91	5397.8	247.64
*†Bryan's Milkmaid 398568	C	203	Feb	656.5	5.73	37.62	5367.2	291.96
*†Bryan's Princess 398567	C	167	Feb	698.5	5.11	35.69	4627.8	224.46
*†Camp Discharge Lil 342067	A	304	Feb	404.7	6.28	25.42	7266.9	378.71
*†Commander's Twin Gouvernante 316672	A	256	Feb	412.3	5.18	21.36	6235.7	249.11
*†Hardwick's Elsie 409600	C	54	Feb	932.8	5.12	47.76	1796.1	92.31
*†Hardwick's Fanny 415584	E	292	Feb	524.2	5.85	30.67	7433.4	419.16
*†Hardwick's Jeanora 415590	F	305	Feb	248.4	6.99	17.36	5742.2	332.5
†Hardwick's Sundew 409607	E	305	Feb	39.6	5.73	2.27	5490.1	264.2
†Helen's Royal Belle 415588	E	255	Feb	532.2	5.76	30.65	5779.7	294.44
*†Royelen's Delia 423366	E	190	Feb	480.2	5.53	26.56	3507.4	181.87
*†Supreme's Antoinette 418737	E	197	Feb	511.8	6.11	31.27	4374.1	240.05
*†Supreme's Content 409608	D	61	Feb	972.0	5.19	50.45	2136.9	112.19
Greene, F. L., Nipporsink Farm, Hancock, Wis.	Advanced Register Herd Test.							
†Goldmary Lou 434849	E	133	Mar	635.0	5.35	33.97	3025.0	156.07
†Nipporsink Aurora 403568	C	82	Mar	904.7	4.75	42.97	2337.8	120.76
†Nipporsink Aurora 2d 469479	G	100	Mar	626.1	4.50	28.17	2033.2	99.58
†Nipporsink Cherry Blossom 469474	G	84	Mar	780.3	5.30	41.36	2074.6	110.09
†Nipporsink Ethleen 469475	G	129	Mar	550.7	4.90	26.98	2426.2	124.75
†Nipporsink Eudora 469476	G	83	Mar	816.6	5.21	42.54	2237.7	118.68
†Nipporsink Golden Lilly 381612	A	146	Mar	897.0	5.15	46.20	4417.9	249.95
†Nipporsink Jennie 381613	A	123	Mar	871.9	4.80	41.85	3903.0	206.14
†Nipporsink Lillian 403566	C	65	Mar	1081.4	4.71	50.93	2263.0	105.28
†Nipporsink Lotus Bud 469478	G	115	Mar	842.7	4.75	40.03	3309.9	166.15
†Nipporsink Olive Branch 469480	G	90	Mar	681.1	4.95	33.71	1994.8	102.86
†Nipporsink Red Wing 434850	F	160	Mar	586.8	5.66	33.21	3295.6	185.20
†Nipporsink Sweet Geniveve 469477	G	116	Mar	755.5	4.75	35.89	2854.3	142.48
†Nipporsink Yeksa 434847	E	147	Mar	775.1	5.90	45.73	3746.1	205.31
†O Dairy Dairy Me 403567	C	80	Mar	904.2	5.21	47.11	2395.0	127.02
†Rosemary Lou 434848	F	158	Mar	819.7	5.60	45.90	4538.6	247.52
†Slogan's Ann of Springvista 504448	G	92	Mar	544.7	5.20	28.32	1659.3	83.75
Greyholme Farms, Incorporated, East Greenwich, R. I.	Advanced Register Herd Test.							
Birchfield Estella 412300	D	76	Feb	889.2	4.35	38.68	2546.6	122.38
Birchfield Rosella 412301	D	7	Jan	265.5	5.73	15.21		
		35	Feb	1120.4	5.73	64.20	1385.9	79.41
S. Imp. Bickleigh Sequel 122548 A. R.	D. Birchfield Rose-Marie 265655							
Champion's King's Nancy 386934	A	21	Jan	794.6	3.78	30.04		
		49	Feb	1046.7	3.78	39.57	1841.3	69.61
S. Champion's King of Maplewood 162125	D. Fay Sparkle of Zions Hill 113095							
Greyholme's Blue Bell 361563	A	279	Feb	776.3	4.62	35.87	10383.5	436.86
Greyholme's Choice Gaiety 370004	A	92	Feb	1170.1	5.61	65.64	3756.5	199.67
Greyholme's Noble Aster 353955	A	147	Feb	534.1	4.38	23.39	3683.7	153.00
*Greyholme's Noble Charity 338569	A	31	Jan	1204.6	5.14	61.92		
		59	Feb	978.0	4.80	46.94	2182.6	108.86
S. Greyholme's Sequel Noble 143404 A. R.	D. Falcon's Nymph 188176							
Greyholme's Noble Sylph 402592	E	365	Feb	89.9	5.46	4.91	9887.0	502.7
Greyholme's Royal Jewel 384395	B	189	Feb	723.9	5.49	39.74	5625.2	277.30
Greyholme's Royal Juliet 448618	G	267	Feb	868.8	5.19	45.09	8720.3	384.04
Greyholme's Royal Madge 434150	F	247	Feb	754.1	5.82	43.89	7576.0	382.88
Greyholme's Royal Nellie 428524	E	227	Feb	672.7	5.17	34.78	6309.8	288.53
Greyholme's Sequel Kit 320039	A	147	Feb	805.8	4.70	37.87	5091.3	219.60
Greyholme's Slogan's Flora 446546	G	245	Feb	659.9	4.80	31.68	6674.4	284.43
Greyholme's Slogan's Lois 437188	G	284	Feb	730.0	5.67	41.39	8506.2	415.67
Katie of Parlin Homestead 336143	A	101	Feb	909.9	4.87	44.31	3519.6	157.69
Saga Lily B. of the Elms 347188	A	173	Feb	618.6	5.90	36.50	4830.3	248.97
Grinnell, Lawrence, Birchfield Farm, South Dartmouth, Mass.								
*Birchfield Annon 399825	C	20	Dec	928.2	5.15	47.80		
		51	Jan	1520.4	5.13	78.00		
		79	Feb	1140.9	4.91	56.02	3589.5	181.82
S. Imp. Bickleigh Sequel 122548 A. R.	D. Birchfield Patcyanna 339543							
Birchfield Froszeta 353019	A	239	Feb	831.7	6.36	52.90	8534.0	474.55
Birchfield Rosalie 2d 353018	A	237	Feb	736.7	5.23	38.53	8275.1	399.08
Birchfield Rosegift 445826	G	18	Oct	586.6	4.42	25.93		
		48	Nov	1072.5	4.42	47.40		
		79	Dec	1159.8	4.82	55.90		
		110	Jan	1089.8	5.21	56.78		
		138	Feb	879.6	5.65	49.70	4788.3	235.71
S. Aldrich Farm Banner 142420 A. R.	D. Birchfield Rosegirl 387953							
Birchfield Rosegirl 387953	C	294	Feb	1039.4	5.72	59.45	13352.8	692.77
Birchfield Roseneath 399829	C	31	Jan	1394.4	4.70	65.54		
		59	Feb	1209.9	4.98	60.25	2604.3	125.79
S. Birchfield Laddie Boy 198021	D. Birchfield Rosemead 194073							
Guess, J. B., Jr., Edisto Farms, Denmark, S. C.								
Barbara of Edisto Farms 430840	G	365	Feb	90.1	4.66	4.20	11175.9	500.3
Baron's Ester of Edisto Farms 430839	G	365	Feb	396.9	6.29	24.97	12618.5	663.9
Baron's Jane of Edisto Farms 430838	F	283	Feb	748.1	4.74	35.46	8735.3	411.56
*Baron's Jubilee 384033	A	8	Dec	349.1	4.75	16.58		
		39	Jan	1490.2	4.75	70.78		
		67	Feb	1339.9	3.89	52.12	3179.2	139.48
S. Foremost Baron 100248 A. R.	D. Jubilee of Edisto Farms 199900							
Baron's Tulip of Edisto Farms 430837	E	120	Feb	954.6	5.22	49.83	4135.1	195.47
Glow's Beauty of Long's Farm 480754	F	287	Feb	830.2	4.60	38.19	9198.3	434.47
Jane's Star Jewell 405733	D	273	Feb	1024.1	5.43	55.61	8896.1	463.93
*Jeweller's Sibyl 290597	A	243	Feb	998.3	4.37	43.63	10173.9	429.01
Lady of Edisto Farms 430841	G	329	Feb	670.9	4.65	31.20	9506.0	421.12

Marmion's Lassie 441739	F	216	Feb	620.3	5.47	33.93	5709.6	291.15
Supreme Sibyl of Edisto Farms 427877	F	351	Feb	793.6	5.07	40.24	10690.7	483.18
Supreme's Mabel 437950	G	180	Feb	802.8	4.33	34.76	5046.9	219.32
Supreme's Roseena 456935	G	101	Feb	863.9	5.40	46.65	3173.4	145.98
Supreme's Ruth 439508	G	289	Feb	786.1	5.28	41.51	8659.6	430.02
Supreme's Sadie May 456934	G	153	Feb	755.2	5.36	40.48	4044.4	207.92
Supreme Tulip of Edisto Farms 412593	F	365	Feb	791.1	5.59	44.22	12861.7	635.9
Hall, Ivory A., Portland Farms, South Portland, Maine. Advanced Register Herd Test.								
†Duke's Lady of Portland 528696	F	207	Feb	434.0	5.16	22.39	4177.1	197.61
Prince's Leatrice of Portland 463647	C	312	Feb	872.2	5.13	44.74	12615.6	573.05
Hall, J. Elliott, Vallevue Farm, Morristown, N. J. Advanced Register Herd Test.								
*†Countess of Mackford Prairie 330949	A	137	Feb	956.7	4.12	39.42	5050.8	207.58
Diamond's Gem 304787	A	296	Feb	638.8	4.37	27.92	9244.8	385.44
†Flora of Mackford Prairie 386058	B	184	Feb	833.9	4.48	37.36	6227.0	270.66
*†Mollie of the Horse-Shoe Farm 311058	A	124	Feb	1000.0	4.13	41.30	4677.7	187.80
†Moon's Blaise Gladys 405385	C	216	Feb	664.8	4.18	27.79	6276.0	249.60
*†Imp. Ruby V. of Tamworth 332685	A	294	Feb	554.7	5.48	30.40	10517.8	483.60
†Vallevue Bonny Lily 444425	G	182	Feb	562.0	4.94	27.76	3959.3	177.01
†Vallevue Butterfat Hazel 463183	G	26	Feb	889.2	4.17	37.08		
S. Hilltop Butterfat 192478 A. R.	D. Royal Hazel 335546							
†Vallevue Butterfat Princess 442551	G	115	Feb	669.0	4.82	32.25	2959.9	141.54
†Vallevue Butterfat Rosie 447888	F	5	Jan	112.8	4.11	4.64		
		33	Feb	825.8	4.11	33.94	938.6	38.58
S. Hilltop Butterfat 192478 A. R.	D. Imp. Castrorum Rosie III. 332678							
†Vallevue Krysta's Ardie 463184	G	7	Dec	178.6	5.28	9.43		
		38	Jan	777.2	5.28	41.04		
		66	Feb	654.6	5.11	33.45	1610.4	83.92
S. Douglaston Krysta's Financier 211819	D. Vallevue Ardie 391706							
Waupun Aggie 407727	C	146	Feb	843.9	4.31	36.37	5061.4	228.99
†Waupun Baroness 432209	E	20	Nov	631.2	5.02	31.69		
		51	Dec	1078.8	4.50	48.55		
		82	Jan	1001.7	5.08	50.89		
		110	Feb	880.8	4.45	39.20	3592.5	170.33
S. Ulysses's Prince 206508	D. Lizzie of Mackford Prairie 269487							
†Waupun Bertha 432211	F	151	Feb	743.5	3.81	28.33	4579.7	181.85
Hallowell, James Mott, Cloverluck Farm, Pepperell, Mass. Advanced Register Herd Test.								
†Beatrice of Rolling Hills 500118	F	305	Mar	465.7	6.55	30.50	5791.9	320.0
†Beulah of Rolling Hills 500117	D	126	Mar	786.7	5.88	46.26	3569.7	176.29
†Oaks Farm Gusta 352428	A	231	Mar	628.9	5.41	34.02	5280.9	274.26
Oaks Farm Gypsy 352429	A	345	Mar	225.3	5.61	12.64	5661.3	277.50
†Primrose of Rolling Hills 500121	G	137	Mar	557.5	6.02	33.56	2522.3	129.03
†Rosetta of Rolling Hills 500122	G	104	Mar	830.7	5.28	43.86	2927.4	135.76
†Topsy of Rolling Hills 500120	G	111	Mar	730.2	5.38	39.28	2747.7	123.70
†Warrior's Sonia 324581	A	265	Mar	305.5	5.48	16.74	4441.2	214.92
Hammond, John Henry, Dellwood Farm, Mount Kisco, N. Y.								
Nobleman's Maid of Dellwood 463376	G	109	Feb	1061.2	4.58	48.60	4345.4	200.74
Harrison, G. M., Mrs., Fairholm, Fredericksburg, Va. Advanced Register Herd Test.								
Claudette of Fairholm 464145	G	189	Feb	909.7	5.13	46.67	7182.1	342.70
Fanny In Cky of Fairholm 367654	A	104	Feb	1068.0	4.23	45.18	4434.6	185.12
Flora of Walnut Grove 400738	D	89	Feb	1168.6	4.86	56.79	3963.1	220.76
Frisky of Shandon 327600	A	273	Feb	630.0	5.03	31.69	8797.3	412.34
Garbo of Fairholm 485882	G	23	Nov	907.2	4.48	40.64		
		54	Dec	1105.0	4.58	50.61		
		85	Jan	1000.8	5.02	50.24		
		113	Feb	903.3	4.39	39.65	3916.3	181.14
S. Tarzan of Hartwood 181352	D. Bobby of Fairholm 462303							
Matilda Rosa of Fairholm 359940	A	273	Feb	583.7	5.67	33.10	7717.9	384.53
Nanny Goat of Fairholm 463256	B	237	Jan	441.2	4.31	19.02		
		265	Feb	460.5	4.37	20.12	7424.6	344.01
Old Lil 406244	D	289	Feb	498.3	5.22	26.01	8098.3	404.96
Paula Mo Lee 301716	A	167	Feb	762.3	5.14	39.18	5530.8	278.03
Red Girl of Glencairne 212041	A	163	Feb	792.3	4.93	39.06	5266.7	247.12
Romona's Queen 220758	A	89	Feb	1144.5	4.23	48.41	3920.8	171.69
Ruby of Fairholm 464143	F	254	Feb	1121.3	4.14	46.42	10154.6	451.91
Thornton's Lass of Riderwood 396822	C	102	Feb	616.0	5.35	32.96	2826.8	139.99
Virginia Lassie of Glendie 478650	F	130	Feb	1030.3	4.01	41.32	5312.6	214.38
Woodstock Fannie 253319	A	231	Feb	889.0	4.69	41.69	8400.1	403.10
Woodstock Nancy 252241	A	195	Feb	540.8	4.46	24.12	4816.0	216.24
Hart & Gammeltoft, Fir Ridge Guernsey Farm, Roy, Wash. Advanced Register Herd Test.								
Amity's Anna Bell 332700	A	190	Feb	622.7	5.35	33.31	4821.3	246.14
†Fir Ridge Adaline 498743	G	136	Feb	681.0	4.95	33.71	3534.0	161.95
†Fir Ridge Beauty 413605	D	148	Feb	736.2	4.40	32.39	4339.2	190.86
†Fir Ridge Buttercup 501456	B	72	Feb	837.4	4.45	37.26	2469.2	112.86
*†Fir Ridge Fana 357052	A	305	Feb	257.9	5.51	14.21	8752.1	439.2
†Fir Ridge Flora 479647	E	116	Feb	650.4	5.00	32.52	2986.3	148.26
†Rosella of Rainier View 468885	E	264	Feb	498.6	5.39	26.87	6001.2	275.48
*†Ruby of Fir Ridge 298725	A	22	Nov	983.3	4.30	42.28		
		53	Dec	1442.4	4.75	68.51		
		84	Jan	1320.4	5.20	68.66		
		112	Feb	1030.5	4.75	48.95	4776.6	228.40
S. Coventry Ulysses 85093 A. R.	D. Delora's Ruby H. 126337							
†Tignanelli's Amity Rose 525389	C	176	Feb	572.8	5.95	34.08	4576.4	262.84
Wanda of South City 235402	A	123	Jan	981.1	5.34	52.39		
		151	Feb	830.9	4.60	38.22	4924.9	235.63

Haskell, H. G., Hill Girt Farm, Chadds Ford, Pa.

*Aiyukpa Queen 221553	A	360	Mar	797.9	6.43	51.30	11771.4	648.85
*Betsey of Gwynllan Farm 428750	B	327	Mar	516.8	5.39	27.86	10435.6	496.87
Bulwark's Bell of Hill Girt 478602	G	150	Mar	911.7	4.57	41.66	4535.9	200.20
Bulwark's Countess 446185	F	104	Mar	984.0	5.00	49.20	3453.6	166.69
*Christmas Bell of Hill Girt 399381	C	339	Mar	956.9	5.47	52.34	12018.2	620.73
Dilwyne Eva 387109	B	99	Mar	985.6	4.87	48.00	3332.7	155.65
Glad Tulip of Prospect 460022	A	360	Mar	557.3	5.95	33.16	10383.9	509.08
Green Meadows Lustre May 379128	B	356	Mar	305.9	6.70	20.50	11383.5	614.23
Hill Girt Nora Gall 449152	E	150	Mar	999.5	4.97	49.68	5118.8	234.80
Isabella of Iowanola 415023	E	295	Mar	942.0	4.97	46.82	9414.6	429.41
*Lady Helen of Hill Girt 409748	C	90	Feb	1016.4	6.18	62.81		
		121	Mar	1052.5	6.01	63.26	4616.3	245.94
Longlands Louise 402832	E	309	Mar	566.3	6.48	36.70	8789.7	497.66
*Marshallvale Lassie 330362	A	178	Mar	1040.5	4.21	43.81	6333.4	270.43
*Nora Pat of Hill Girt 409747	C	31	Jan	1124.7	4.54	51.06		
		59	Feb	1083.4	3.98	43.12		
		90	Mar	1191.1	4.23	50.38	3399.2	144.56
S. Noranda 108708 A. R. D. Patience of Dilwyne 177126								
Nora Ultra Golda of Hill Girt 450992	G	268	Mar	1001.5	4.70	47.07	9205.7	410.37
Pilot's Jeanette of Hill Girt 399382	B	243	Mar	890.2	5.53	49.23	7408.4	375.72
*Princess Nora of Hill Girt 266981	A	104	Mar	1441.4	5.07	73.08	5152.8	247.99
Top Dora of Hill Girt 472009	G	234	Mar	857.5	5.41	46.39	6707.1	318.71
Toro's Merry Bell 499389	C	311	Mar	602.1	6.75	40.64	7669.9	476.60
*Wynora 309019	A	148	Mar	1485.6	5.03	74.73	7676.5	379.53

Hawkins, J. F., Myrtledale Farm, Newberry, S. C.

Advertiser's Bonnie 309984	A	365	Jan	18.4	5.50	1.01	9786.9	492.3
Myrtledale's Delight 417536	E	300	Feb	728.9	5.17	37.68	9152.2	422.02
Myrtledale's Dora 512622	F	339	Feb	826.3	5.36	44.29	10357.7	499.24
Myrtledale s Norine 512623	F	339	Feb	562.8	5.37	30.22	8465.5	429.52

Hayes, S. W., Meadow Lodge Farms, Oklahoma City, Okla.

Antietam Major's Pearl 394522	D	348	Mar	1028.7	6.31	64.91	12012.9	644.89
*Antietam Mona's Flower 373009	A	355	Mar	891.7	5.46	48.69	15212.9	744.07
Beechford's Elinor 437967	F	229	Mar	1040.2	4.94	51.39	8231.1	378.20
*Beechford's Honoria Lady 2d 364699	A	181	Mar	1617.3	4.82	77.95	10133.3	456.44
*Betty's Pride of Hon Terra 257440	A	118	Mar	1805.8	4.78	86.32	7282.3	333.60
*Cooper's Africander's Trilby 311900	A	365	Mar	1137.0	4.24	48.21	15717.4	641.7
*Cooper's Blanche 379024	A	125	Mar	1455.8	3.98	57.94	5953.6	231.06
*Cooper's Heartlet 318511	A	349	Mar	553.4	5.23	28.94	10443.9	475.10
*Cooper's Royal Belle 383455	A	7	Feb	391.0	4.69	18.34		
		38	Mar	2037.1	3.58	72.93	2428.1	91.27
S. Cooper's Royal Heir 177164 A. R. D. La Belle's Thais of Elgercon 156936								
Gayoso Mella 497009	F	226	Mar	875.2	5.72	50.06	6720.1	329.43
*Gayoso Squire's Lady 320409	A	182	Mar	1224.9	6.10	74.72	7530.1	397.89
*Green Meadow Wanda 371174	A	201	Mar	1318.0	4.46	58.78	9052.2	383.85
*Homestead Louise 374945	B	284	Mar	1110.8	5.10	56.65	11531.6	519.65
Meadow Lodge Blue Belle 454069	F	13	Feb	459.0	4.19	19.23		
		44	Mar	1151.1	4.39	50.53	1610.1	69.76
S. Gaylord's King Tut 205021 D. Gayoso Squire's Lady 320409								
Meadow Lodge Buttercup 438485	G	317	Mar	983.3	4.54	44.64	10843.9	463.34
Meadow Lodge Cherie's Daisy 454068	G	64	Mar	1192.5	3.69	44.00	2460.9	91.19
Meadow Lodge Dahlia 439741	G	328	Mar	945.4	5.49	51.90	11346.9	574.09
Meadow Lodge For-get-me-not 454071	G	95	Mar	1260.8	3.68	46.40	4023.5	137.92
Meadow Lodge Lyda 435965	E	112	Mar	1029.8	4.22	43.46	3939.6	175.09
Meadow Lodge Patricia 429747	E	228	Mar	790.4	5.69	44.97	6558.6	346.94
Meadow Lodge Paula's Lassie 429750	E	181	Mar	845.4	6.68	56.47	5675.7	323.95
*Imp. Oaks Farm Clarissa 240938	A	4	Jan	178.6	3.76	6.72		
		32	Feb	1651.5	3.76	62.10		
		63	Mar	1904.8	3.78	72.00	3734.9	140.82
S. Ironside of Les Chevaliers (R. A. A. S. 296 P. S.) A. R. D. Imp. Wilma of Riduna Farm 233599								
Rex's Barbara 2d 429610	F	212	Mar	1015.6	5.61	56.98	7714.7	384.30
Rex's Generous 409712	D	279	Mar	712.1	5.11	36.39	8500.2	405.29
Rex's Ilene 408360	D	260	Mar	1076.9	4.71	50.72	10140.8	453.40
*Springdale Pretty Baby 378365	A	117	Mar	1076.5	5.92	63.73	4143.9	231.47

Haywood, T. Holt, Arden Farm, Clemmons, N. C.

*Dawn's Evamae 380206	B	328	Feb	437.6	4.59	20.09	8023.1	385.86
Marilyn's Bethany of Arden 449007	G	334	Feb	419.4	5.26	22.06	7422.8	346.71
Neptune's Diana of Arden 436182	G	333	Feb	408.6	5.99	24.48	7023.1	371.51

Heifner, C. B. & Son, Villa-Way Farm, Sullivan, Ohio. Advanced Register Herd Test.

Pearl Cole of Montfaucon 440897	G	271	Feb	666.4	4.44	29.59	7405.3	317.32
Villa-Way Mary Ann 521853	G	333	Feb	591.9	6.39	37.82	9109.1	471.77
Villa-Way Pepper Pot 490335	F	285	Feb	866.0	4.84	41.91	10374.1	415.24
Villa-Way Periwinkle 385391	B	215	Feb	838.9	5.79	48.57	7875.3	420.07
Villa-Way Priscilla 433236	A	279	Feb	775.1	5.54	42.94	10307.2	466.56
Villa-Way Sapphire 514486	G	322	Feb	889.3	4.56	40.55	11414.2	476.31

Heifner, Lucille K., Villa-Way Farm, Sullivan, Ohio. Advanced Register Herd Test.

Villa-Way Princess Pat 514485	G	312	Feb	909.5	4.83	43.93	11824.1	488.30

Herrick, Robert F., Jr., Highfields Farm, Kensington, N. H. Advanced Register Herd Test.

Argilla Dora 398045	C	87	Mar	831.1	5.02	41.72	2473.8	119.04
*Nashoba Septimus' Beauty 448220	A	13	Feb	627.4	4.76	29.86		
		44	Mar	1869.9	4.76	89.01	2497.3	118.87
S. Langwater Septimus 130279 A. R. D. Nabnasset Beauty 320137								
Nashoba Valiant Blanche 489414	E	138	Mar	875.7	4.89	42.82	4524.4	217.04
*Nashoba Valiant Diana 450859	C	247	Mar	642.6	6.20	39.84	6195.0	329.63

*Nashoba Valiant Pridesfaith 410334	B	229	Mar	779.6	4.95	38.59	7171.8	328.25
Phyllis of Ross Farm 373826	A	142	Mar	994.4	5.03	50.02	5142.4	251.09
Wethersfield Generous 534457	G	239	Mar	528.3	5.55	29.32	4774.0	259.59
Hill, George Watts, Quail Roost Farms, Rougemont, N. C.	Advanced Register Herd Test.							
Appin's Eva 394816	A	289	Feb	812.2	5.87	47.68	9685.4	511.40
Argilla Freda 443334	G	344	Feb	667.5	5.55	37.05	9349.7	451.51
Dud's Lady of High View 414068	E	300	Feb	692.3	5.44	37.66	7739.0	419.32
Farmhill R. Dora 441010	G	272	Feb	655.8	5.63	36.92	7049.9	341.95
Farmhill R. Hope 442954	G	255	Feb	664.6	5.60	37.22	6622.0	351.61
Farmhill R. Janis 456367	G	130	Feb	801.6	4.79	38.40	3904.0	176.52
Farmhill R. Patience 453806	G	12	Dec	365.1	4.28	15.63		
		43	Jan	1080.9	4.28	46.26		
		71	Feb	890.1	3.98	35.43	2336.1	97.32
S. Green Meadow Royal 208942	D. Imp. Pansy of the Pinions 291717							
Farmhill R. Radiance 442957	G	107	Feb	899.2	4.75	42.71	3645.2	168.34
Farmhill R. Tidy 441009	G	280	Feb	673.6	5.13	34.56	7203.6	318.61
Foremost Rose of High View 322846	A	217	Feb	781.6	5.77	45.10	6896.6	346.70
Gerar Carla 2d 472340	A	112	Feb	1096.2	3.47	38.04	5076.1	201.60
*Jeanne of Farmhill 361738	A	280	Feb	855.7	4.77	40.82	6086.8	276.62
Kemah Notdarcora 472419	G	303	Feb	562.0	6.40	35.97	6761.8	380.90
Kemah Soloshade 472418	G	365	Feb	5.4	6.96	.38	6350.2	345.4
*Maxim's Francine 349830	A	22	Jan	1175.1	5.27	61.93		
		50	Feb	1620.8	4.66	75.53	2795.9	137.46
S. High Point Prince Maxim 104016 A. R.	D. Beaux's Francine 251918							
*Maxim's Patience C. 292535	A	138	Feb	1434.9	4.71	67.58	7456.9	338.76
Quail Roost Dupli-Kate 534364	G	28	Jan	1026.8	3.42	35.12		
		56	Feb	1075.5	4.29	46.14	2102.3	81.26
S. Classy Sam of Fellowship Farms 161443 A. R.	D. Glencairne Dupli-Kate 351941							
Quail Roost Joy 501572	G	365	Feb	130.3	5.12	6.67	10555.7	503.5
*Quail Roost Maxim's Christine 374884	C	317	Feb	676.8	6.14	41.56	10940.2	593.33
Quail Roost Maxim's Darling 519713	G	204	Feb	633.0	5.72	36.21	4981.7	257.53
Quail Roost Maxim's Ebony 501576	G	365	Feb	671.2	5.72	38.39	10627.1	533.8
Quail Roost Maxim's Flash 389796	D	303	Feb	202.8	5.01	10.16	6851.1	312.74
Quail Roost Maxim's Gem 514726	G	285	Feb	787.7	6.04	47.58	9019.7	478.26
*Quail Roost Maxim's Janice 426130	D	130	Feb	936.1	5.30	49.61	4711.9	223.55
*Quail Roost Maxim's Luxury 396570	B	98	Feb	1055.8	4.32	45.61	4005.2	173.59
Quail Roost Maxim's Mary 514724	G	258	Feb	704.2	5.51	38.80	7016.6	384.46
Quail Roost Maxim's Natola 501579	G	365	Feb	719.2	5.73	41.21	9800.0	503.2
Quail Roost Maxim's Pet 514725	G	303	Feb	739.2	5.10	37.70	8541.3	411.49
Quail Roost Maxim's Princess 519711	F	214	Feb	660.3	4.96	32.75	5289.4	249.17
*Quail Roost Maxim's Rosanne 416654	D	11	Jan	518.9	4.93	25.58		
		39	Feb	1520.6	4.30	65.39	2039.5	90.97
S. High Point Prince Maxim 104016 A. R.	D. Holliston's Oakhurst Rosanne 234016							
Quail Roost Model Lady 501578	G	365	Feb	959.1	5.46	52.37	13669.8	672.6
Quail Roost Patient Rose 501574	G	365	Feb	215.9	6.86	14.81	9171.4	518.4
Quail Roost Princess Alice 519714	G	200	Feb	597.4	5.97	35.66	4699.4	250.24
Quail Roost Princess Betty 519715	G	171	Feb	844.1	4.97	41.95	5460.3	250.68
Quail Roost Princess Carol 519716	G	140	Feb	850.1	5.69	48.37	4699.9	261.67
Quail Roost Rhoda 478543	G	276	Feb	830.3	3.79	31.47	9245.2	360.88
*Quail Roost Taxpayer's Phyllis 348836	A	294	Feb	737.7	5.47	40.35	9582.8	460.88
Quail Roost Valor's Magic 501577	G	344	Feb	649.2	6.40	41.55	8956.5	506.98
Quail Roost Valor's Pride 408692	D	31	Jan	1100.1	5.06	55.67		
		59	Feb	1037.1	4.92	51.03	2137.2	106.70
S. Valor's Foremost 201831 A. R.	D. Quail Roost Maxim's Governess 363368							
Quail Roost Valor's Ramona 501573	G	357	Feb	602.6	7.03	42.36	8865.0	505.35
Queen of Boxwood 319244	A	263	Feb	773.1	5.86	45.30	8715.5	429.33
Rivelon Royal Alma 394478	B	265	Feb	549.4	6.33	34.78	7117.7	394.25
Rivelon Royal Mabel 524866	G	187	Feb	791.9	5.80	45.93	5566.6	291.60
Sunnybrook Harmony 485897	F	23	Dec	617.7	4.46	27.55		
		54	Jan	817.7	4.85	39.66		
		82	Feb	689.3	5.08	35.02	2124.7	102.23
S. Ard-Na-Clachan Warrior 184824	D. Maplewood Queen Marie 237046							
Tillie of High View 414069	E	323	Feb	821.0	4.88	40.06	11812.9	512.29
*Valleywood Cavalierra 407795	A	187	Feb	1047.5	4.41	46.19	7608.7	334.86
Hodgson, Harold, Ruebury Farm, Goshen Ind.	Advanced Register Herd Test.							
†Annabelle of Ruebury Farm 457420	B	59	Feb	1071.0	4.10	43.91	2440.0	102.78
†Illicit of Gorham Farm 468562	D	162	Feb	494.3	5.55	27.43	4317.7	216.63
†Lucia of Ruebury Farm 458146	C	137	Feb	563.7	5.74	32.36	3955.8	229.61
†Pomona's Bonneyville Molly 529644	G	16	Feb	232.6	4.13	9.61		
S. Starr Farm Linwood Lad 212336	D. Jeanne's Bonneyville Pomona 308534							
†Star of Ruebury Farm 458145	C	117	Feb	473.2	4.55	21.53	2770.0	125.72
†Sue's Bonneyville Shirley 524565	F	59	Feb	756.2	3.79	28.66	1536.8	62.62
Hoff & Orth, Sunny Lea Farm, Oconomowoc, Wis.	Advanced Register Herd Test.							
†Burlingham's Hepsy Burk 373143	A	31	Jan	1203.1	4.28	51.49		
		59	Feb	1226.3	4.61	56.53	2429.4	108.02
S. Meadowood Natoma's Cherub 103485 A. R.	D. Hepsy Burk 117521							
†Burlingham's Winnie 410293	D	175	Jan	377.9	4.74	17.91		
		203	Feb	307.9	4.66	14.35	3493.0	150.96
†Monarch's Bell of Mapleton 398603	D	273	Feb	451.2	5.25	23.69	7076.7	366.66
†Monarch's Bluebell Queen 325557	A	224	Jan	376.4	5.37	20.21	5151.0	275.15
†Pearl of Sunny Lea 461774	E	9	Nov	294.7	5.79	17.06		
		40	Dec	1273.5	5.79	73.74		
		71	Jan	1158.0	5.90	68.32		
		99	Feb	822.1	4.96	40.78	3548.3	199.90
S. Monarch's Blue Ribbon Boy 186879	D. Monarch's Golden Favorite of Cedar Knoll 157722							
†Slogan's Goldie of Sunny Lea 518333	F	151	Feb	829.4	4.41	36.58	4290.2	196.40

Holden, C. S., Rhodora Acres, Eaton Rapids, Mich. Advanced Register Herd Test.

*Elm Row Hopeless 391501	A	14	Jan	704.1	3.87	27.25		
		42	Feb	1553.2	3.87	60.11	2257.3	87.36
S. Steadfast of Haven Hills 161185 A. R.	D. Elm Row Rose Bishop 319535							
*†Gayoso Florabelle 380386	C	304	Dec	89.8	5.50	4.94	8187.4	343.3
*†Gayoso Florabelle 380386	A	9	Jan	329.9	3.91	12.90		
		37	Feb	1132.6	3.91	44.28	1462.5	57.18
S. Gayoso Actor 194044 A. R.	D. Florham Nell 134652							
Guern-Zalee's Beth 492790	G	243	Feb	492.6	5.01	24.68	4293.9	212.93
Hesitator's Fanny 419238	A	243	Feb	582.9	4.10	23.90	4708.9	196.08
Holdridge Docile 492476	E	243	Feb	471.6	5.56	26.22	5151.8	265.41
Miss Dot of Richland Farms 473246	G	104	Feb	833.2	4.19	34.91	3245.9	141.20
Miss Valley of Richland Farms 441286	E	11	Jan	397.9	4.45	17.71		
		39	Feb	1050.2	4.45	46.73	1448.1	64.44
S. Langwater Beau 199065 A. R.	D. Lockshore Miss Valley 344068							
Naughty of Richland Farms 486970	G	140	Feb	574.7	3.95	22.70	2493.7	98.38
*†Upjohn Richland Farms Lily 414092	E	304	Dec	43.3	5.15	2.23	6092.2	289.2
*Upjohn Richland Farms Spottie 393709	B	159	Feb	800.5	5.58	44.67	5152.8	266.57

Hollenbeck, J. C., The Oronoko Farm, Berrien Springs, Mich. Advanced Register Herd Test.

*†Ella of Oronoko 345933	A	237	Feb	742.8	4.94	36.69	7277.0	328.20
*†Fenix of Oronoko 370917	A	245	Feb	505.7	4.80	24.27	6308.1	281.76
†Hilma of Oronoko 444338	F	251	Feb	625.1	5.28	33.01	5986.4	291.70
Irene of Oronoko 458724	G	222	Jan	452.1	5.95	26.90		
		250	Feb	388.0	6.03	23.40	4065.5	209.71
†Irma of Oronoko 444339	G	226	Feb	663.0	4.99	33.08	5667.9	271.18
†Isabel of Oronoko 456351	G	266	Feb	510.1	6.00	30.61	5428.7	288.43
†Iva of Oronoko 456352	G	170	Feb	536.6	5.66	30.37	3667.5	183.16

Homestead Dairy Farm, Incorporated, Salisbury, Md.

Homestead Foam 370896	A	4	Jan	140.0	4.53	6.34		
		32	Feb	1214.4	4.53	55.01	1354.4	61.35
S. Gerar Proud Royal 93522 A. R.	D. Mill Dale Bridget 217005							
Homestead Foremost's Ellen 374940	A	31	Jan	1067.0	4.09	43.64		
		59	Feb	1048.1	4.20	44.02	2115.1	87.66
S. Foremost's Count 93847 A. R.	D. Homestead Ellen 285320							
Homestead Royal Chorine 345014	A	4	Jan	150.1	4.74	7.11		
		32	Feb	1203.0	4.74	57.02	1353.1	64.13
S. Homestead Royal 117005 A. R.	D. Courageous Chorine of Locust Hill 221965							
Homestead Royal's Lilac 382140	A	19	Dec	626.4	4.60	28.81		
		50	Jan	1041.3	4.60	47.90		
		78	Feb	941.2	5.27	49.60	2608.9	126.31
S. Homestead Royal 117005 A. R.	D. Homestead Foremost Lilac 275912							
Nanticoke Diana 376794	A	8	Jan	364.2	4.20	15.30		
		36	Feb	1582.2	4.20	66.45	1946.4	81.75
S. Homestead Promoter 170964	D. Nanticoke Bessie Girl 217850							
Nanticoke Louisa 381485	B	20	Dec	957.3	3.76	35.99		
		51	Jan	1537.7	3.76	57.82		
		79	Feb	1269.2	4.06	51.53	3764.2	145.34
S. Homestead Promoter 170964	D. Nanticoke Libby Holman 332486							

Horneman, H. C., "Kenfleur," Danville, Ill. Advanced Register Herd Test.

Big Shawnee Violet 345365	A	223	Feb	769.9	5.50	42.34	6806.7	357.60
Dunwalke Butterfat's Fancy 458587	G	97	Feb	894.1	4.86	43.45	3021.6	144.27
Kenfleur's Dicta Aline 477959	G	75	Feb	1179.0	4.49	52.94	3196.2	139.88
Kenfleur's Dicta Gold Belle 477960	G	71	Feb	1172.4	4.59	53.81	2985.7	133.41
Kenfleur's Dicta Harlow 477958	G	151	Feb	880.8	5.91	52.06	5204.3	237.93
Kenfleur's Dicta Lil 529499	F	156	Feb	671.8	5.28	35.47	4278.0	205.74
Kenfleur's Dicta Linda 477643	F	113	Feb	1043.1	4.55	47.46	4361.8	195.40
Kenfleur's Dicta Marcella 527109	F	175	Feb	998.3	5.25	52.41	6925.8	317.53
Kenfleur's Dicta Marlene 534909	F	61	Feb	1294.8	5.08	65.78	2765.8	139.03
Kenfleur's Dicta Molly 529500	F	141	Feb	998.5	5.25	52.42	5210.8	257.31
Kenfleur's Dicta Oneida 527604	F	166	Feb	760.5	5.51	41.90	4983.9	249.72
Kenfleur's Dicta Rose 477957	F	114	Feb	1089.5	4.43	48.26	4845.3	221.86
Kenfleur's Dicta Ruthie 526295	F	183	Feb	822.1	6.40	52.61	5787.0	318.94
Kenfleur's Hopeful Emily 460018	E	365	Feb	496.9	7.02	34.88	10980.0	634.2
Kenfleur's Lady Anna 448700	B	147	Feb	847.1	5.84	49.47	4862.3	237.17
*Kenfleur's Marcella 431952	B	210	Feb	885.6	5.05	44.72	8597.7	409.55
*Kenfleur's Pilgrim's Molly 390742	A	144	Feb	986.4	4.99	49.22	5699.8	288.69

Horneman, Kenneth H., Kenfleur Army Ford Farm, Cayuga, Ind. Advanced Register Herd Test.

Crescent's Belle of Manitou 503464	G	70	Feb	1072.1	5.17	55.43	2800.2	137.51
Foxdean's Betty 434374	F	153	Jan	903.6	4.59	41.48		
		181	Feb	750.4	5.14	38.57	5553.2	262.57
Foxdean's Diana 375944	B	243	Feb	805.0	5.97	48.06	8814.4	435.52
Foxdeans Diantha 374208	B	286	Feb	435.4	6.97	30.35	8118.3	457.19
Foxdean's Fame 408696	E	365	Feb	568.8	5.76	32.76	14175.7	706.5
Fox Dean's Flame 463128	G	192	Feb	622.4	4.31	26.83	5556.2	245.39
Foxdean's Nanesta 396573	E	355	Feb	558.0	5.56	31.02	10100.3	518.43
Foxdean's Norma 434370	G	363	Feb	757.4	5.34	40.45	14313.4	680.59
*Marilea's Primrose 410532	C	156	Feb	838.0	5.76	48.27	5416.1	276.55
Mistress of Manitou 365765	A	151	Feb	921.2	4.90	45.14	5812.1	276.71
*Winston Farms Nanesta 330781	A	303	Feb	390.2	5.62	21.93	11108.6	548.63

Hubbard, W. E., Green Meadow Farm, Norwalk, Wis. Advanced Register Herd Test.

†Helena of Green Meadow 388816	B	138	Feb	660.7	4.52	29.86	3893.1	163.27
†Irene of Green Meadow 430483	D	158	Feb	472.6	4.71	22.26		
		189	Mar	520.6	4.85	25.25	4175.4	200.28
†Irma of Green Meadow 430484	D	90	Feb	862.5	3.91	33.72		
		121	Mar	804.5	3.85	30.97	3977.5	152.45

†Jewel of Green Meadow 468415	F	126	Feb	488.9	5.32	26.01		
		157	Mar	528.8	4.51	23.85	2795.3	136.77
†Joyce of Green Meadow 468416	F	137	Feb	704.8	4.95	34.89		
		168	Mar	715.3	5.30	37.91	4416.7	218.39
Judy of Green Meadow 468417	F	142	Feb	454.4	5.90	26.81		
		173	Mar	492.8	6.35	31.29	3094.1	175.93
†June of Green Meadow 454466	G	132	Feb	429.4	5.35	22.97		
		163	Mar	471.3	5.26	24.79	2566.9	133.26
†Kate of Green Meadow 537013	G	71	Feb	526.2	4.24	22.31		
		102	Mar	536.8	5.05	27.11	1964.2	87.27

Hulit, Curtis, Morningdew Guernsey Dairy, Hillsboro, Oregon. Advanced Register Herd Test.

†Tualatin Carolyn 446111	E	1	Jan	33.5	5.00	1.68		
		29	Feb	961.4	5.00	48.07		
		60	Mar	1086.2	4.45	48.34	2081.1	98.09
S. Governess' Brilliant of Scogans 130429 A. R.		D. Voisine's Pearl 172547						

Hulit, Fay A., Morningdew Guernsey Dairy, Hillsboro, Oregon. Advanced Register Herd Test.

*†Tualatin Lena 419464	A	4	Feb	136.8	6.00	8.21		
		35	Mar	1097.7	6.00	65.86	1234.5	74.07
S. Governess' Brilliant of Scogans 130429 A. R.		D. Tualatin Valentine Leda 199935						

Hulit, Sam & Sons, Morningdew Guernsey Dairy, Hillsboro, Oregon. Advanced Register Herd Test.

†Lilly Annetta 299995	A	195	Mar	610.1	4.55	27.76	4947.5	228.72
†Lotty of Fir Grove 219723	A	189	Mar	649.2	4.40	28.56	4859.0	213.82
†Red Rose Dot 534087	G	181	Mar	768.0	4.85	37.25	4826.4	225.69
†Red Rose Liwonda 534086	G	179	Mar	565.1	4.57	25.83	3917.7	191.47
†Thiessen's Alma's Queen 467534	G	199	Mar	415.8	5.05	21.00	4385.5	197.89
†Thiessen's Ashwood May 424614	D	22	Feb	925.7	4.49	41.56		
		53	Mar	1229.5	4.15	51.02	2155.2	92.58
S. Thiessen's Chief 176453	D. Ashwood's May 239791							
†Thiessen's Fawn 406577	C	17	Jan	763.0	4.55	34.72		
		45	Feb	1214.9	4.55	55.28		
		76	Mar	1247.6	4.54	56.64	3225.5	146.64
S. Thiessen's Chief 176453	D. Forest Home's Fawn 203760							
†Thiessen's Gwenna Girl 473652	G	20	Jan	518.4	5.25	27.22		
		48	Feb	684.3	5.25	35.93		
		79	Mar	622.0	5.36	33.34	1824.7	96.49
S. Thiessen's Chief 176453	D. Thiessen's Gwenna 406578							
†Thiessen's Marge 430456	E	198	Mar	426.3	4.81	20.51	3861.3	181.09
†Thiessen's Nella Jay's Lassie 423484	E	198	Mar	322.1	5.89	18.97	3043.1	161.94

Hurd, Max, Barrington Court Farms, Barrington, Ill. Advanced Register Herd Test.

†Rock Creek Charming Rosebud 509464	G	25	Feb	671.1	4.75	31.88		
S. Lockshore Prince Charming 214544	D. Lockshore Rosebud 379216							
†Rock Creek Two Suiter 475219	E	25	Feb	655.1	5.01	32.82		
S. Lockshore Emperor 194627	D. Lockshore Polyanthus 377435							
†Wendmere Elnor 379520	A	15	Dec	623.6	5.10	31.80		
		46	Jan	1336.5	5.10	68.16		
		74	Feb	1106.8	4.90	54.23	3066.9	154.19
S. Wendmere General 124660 A. R.	D. King's Elnor of Four Pine 147009							
†Wendmere Ilene 379532	A	46	Feb	1091.7	5.45	59.50	1879.9	99.30

Huston, T. L., Est., Butler Island Plantation, Brunswick, Ga.

*Butler Island Fayroyal Barbara 394772	D	205	Feb	748.2	5.03	37.63	6725.0	321.52
Butler Island Fayroyal Flora 452030	G	1	Nov	31.9	4.22	1.35		
		32	Dec	1118.9	4.22	47.22		
		63	Jan	1126.4	3.79	42.69		
		92	Feb	953.4	3.92	37.37	3230.6	128.63
S. May Royal's Majesty 117245 A. R.	D. Maxim's Princess Ann 342342							
Butler Island Fayroyal Judy 409875	E	66	Nov	1181.8	4.54	53.65		
		97	Dec	1122.7	4.32	48.50		
		128	Jan	1125.3	4.96	55.81		
		156	Feb	967.1	4.63	44.78	6020.6	263.95
Butler Island Fayroyal Lilly 452031	G	4	Dec	123.5	4.11	5.08		
		35	Jan	1121.9	4.11	46.11	1245.4	51.19
S. May Royal's Majesty 117245 A. R.	D. Appin's Bopeep 345671							
Butler Island Fayroyal Lou 383334	B	119	Feb	764.1	4.16	31.79	3403.8	154.16
Butler Island Fayroyal Ma 416102	D	352	Feb	584.0	5.06	29.55	10055.0	508.50
Butler Island Fayroyal Margy 456731	G	1	Nov	37.9	4.43	1.68		
		32	Dec	990.9	4.43	43.90		
		63	Jan	1018.0	3.97	40.41		
		91	Feb	897.6	4.26	38.24	2944.4	124.23
S. May Royal's Majesty 117245 A. R.	D. Bessie's Peerless Mayflower 232107							
Butler Island Fayroyal Ruth 429547	F	257	Feb	693.3	4.81	33.35	8196.7	341.60
Butler Island Foremost's Bell 395691	E	353	Feb	474.0	5.46	25.88	9282.9	499.63
*Butler Island Georgia 384569	C	203	Feb	651.7	4.96	32.32	7449.2	363.46
Butler Island Valor Arabella 451081	G	98	Feb	841.5	4.69	39.47	3066.6	142.59
*Butler Island Valor's Alice 394774	D	189	Feb	616.1	5.31	32.71	5063.3	253.63
*Butler Island Valor's Grace 394771	C	160	Feb	900.1	5.21	46.90	5969.0	299.82
Butler Island Valor Texana 429548	G	327	Feb	791.5	4.66	36.88	11006.8	498.17
Calvicade of Fairholm 463257	E	129	Feb	974.1	4.22	41.11	4930.4	202.02
Champion Eunice 392426	D	363	Feb	436.5	4.55	19.86	10251.7	414.99
Ellen Knoxanna 406243	D	181	Feb	954.2	4.93	47.04	7018.5	310.92
*Homestead Ramona 336332	A	212	Feb	772.0	4.96	38.29	8053.4	374.49
Matilda of Sapeloe 341731	A	248	Feb	906.7	5.17	46.88	9379.2	442.31
*Maxim's Faithful 330111	A	291	Feb	818.2	5.53	45.25	11417.5	537.68
*Maxim's Peg 325460	A	304	Feb	863.8	5.63	48.63	12583.7	660.50
Shahrazad 406241	D	166	Feb	1023.3	4.30	44.00	6287.7	253.03
*Valor's Imogene 374529	A	255	Feb	951.4	4.80	45.67	11498.1	506.03

Hyde, William A., Twin Oaks Farm, Kennett Square, Pa.	Advanced Register Herd Test.							
*Brownlie Lucy 351390	A	137	Feb	875.6	5.90	51.66	4617.4	228.89
Elsa of Twin Oaks 460164	F	61	Feb	584.5	5.39	31.50	1270.0	72.42
*Fellowship's Royal Jewel 327165	A	177	Feb	946.3	5.76	54.51	6630.0	334.82
*Ida of Twin Oaks 397869	A	102	Feb	980.5	5.13	50.30	3755.3	165.44
Marshallvale Dainty 456607	F	70	Feb	684.4	4.78	32.71	1666.6	77.21
*Pleasant Plains Rebecca 423714	A	71	Feb	1146.6	5.00	57.33	2867.8	130.83
Sarah of Twin Oaks 397870	C	226	Feb	772.7	5.34	41.26	6929.1	361.64
Illinois, University of, Urbana, Ill.								
*Illini Lindy Miranda Pride 303560	A	194	Feb	601.4	5.94	35.72	5036.3	268.90
*Illini Pride Dimple's Dot 363668	B	365	Feb	141.2	6.07	8.57	8191.4	403.2
*Illini Pride Polly 338544	A	365	Feb	33.0	6.39	2.11	9133.5	528.7
*Illini Reflection Dimple's Dot 410376	D	15	Dec	563.0	5.13	28.88		
		46	Jan	1241.9	5.13	63.71		
		74	Feb	1013.0	4.29	43.46	2817.9	136.05
S. Boulder Bridge Reflection 202243	D. Dimple's Dot of Woodland Echo 277291							
Illini Reflection Miranda May 424725	G	365	Feb	377.6	5.45	20.58	7494.3	384.6
*Queen's Gem of Woodland Echo 277292	A	180	Feb	755.4	5.65	42.68	6213.1	334.33
Irwin, A. P., Sunny Ridge Farm, Chadds Ford Junction, Pa.	Advanced Register Herd Test.							
*Greenacres Redwing 378595	A	95	Feb	1415.9	4.00	56.64	4928.7	217.60
Honour's Rosie 443499	G	206	Feb	694.8	5.22	36.27	5325.4	255.00
Honour's Rosie May 443500	F	23	Dec	768.0	6.02	46.23		
		54	Jan	1078.1	6.02	64.90		
		82	Feb	868.3	5.37	46.63	2714.4	157.76
S. Coventry Ultra May's Honour 120673	D. Rosie of Warriston 2d 341954							
*Leader's Ida 352929	A	11	Nov	510.1	5.46	27.85		
		42	Dec	1402.0	5.46	76.44		
		73	Jan	1199.8	4.02	48.23	3111.9	152.63
S. Whiteface's Leader of Oaks Farm 95383 A. R.	D. May Royal's Ida 264242							
Leader's Midget 443503	G	173	Feb	764.6	4.61	35.25	5308.2	239.26
Norwin's Secret's Betty 453164	G	64	Feb	1060.8	4.30	45.61	2302.5	115.15
Royal Lad's Ida 432374	G	199	Feb	625.0	4.30	26.88	4619.1	191.01
Successor's Janet 443501	G	262	Feb	380.3	5.36	20.38	6896.8	311.71
Valley Hill's Chance 445454	E	101	Feb	721.7	5.02	36.23	3106.8	156.38
Valley Hill's Roxie 496715	G	98	Feb	713.5	4.60	32.82	2761.8	128.47
Valor Toro's Madge 453167	G	97	Feb	817.1	4.68	38.24	2942.2	130.61
Wonder's Foremost Princess 410564	E	238	Dec	524.5	4.87	25.54		
		269	Jan	332.4	4.51	14.99	6505.5	350.58
James, Arthur Curtiss, Beacon Hill Farm, Newport, R. I.								
Beacon Hill Aster 329427	A	304	Mar	906.1	5.45	49.38	11394.5	580.77
Beacon Hill Ebba 313679	A	237	Mar	691.7	5.67	39.22	7594.9	391.53
Beacon Hill Nepheta 396742	D	316	Mar	885.3	5.39	47.72	11187.5	548.39
Beacon Hill Phlox 426481	F	290	Mar	674.6	5.60	37.78	7188.3	392.87
*Beacon Hill Rhoda 264787	A	295	Mar	1285.1	5.69	73.12	14092.7	761.06
Jamison Brothers, Homestead Farm, Appleton, Wis.	Advanced Register Herd Test.							
†Cottage Grove Marcelle Ruby 401148	A	269	Feb	422.4	5.24	22.13	6408.8	302.45
†Homestead Celia 533593	F	127	Feb	842.0	4.00	33.68	3822.3	154.53
Homestead Dulce 2d 290878	A	316	Feb	501.9	5.20	26.10	8695.9	404.80
†Homestead Dulce 4th 412120	A	140	Feb	597.8	4.10	24.51	3282.9	138.31
†Homestead Fannietta 469651	E	305	Feb	203.5	5.04	10.26	5489.3	241.1
†Homestead Gloria 197663	A	272	Feb	383.2	5.19	19.89	5742.7	270.63
†Homestead Gloria Greta 528774	G	181	Feb	468.0	5.20	24.34	3219.6	170.84
†Homestead Golda Girl 530445	G	162	Feb	624.5	5.05	31.54	3954.2	186.44
†Homestead Golda Noble 342478	A	243	Feb	463.7	5.84	27.08	6215.5	315.47
†Homestead Golda Noble 2d 517866	G	292	Feb	404.5	5.90	23.87	5192.6	284.42
†Homestead Jessie Rose 305710	A	97	Feb	812.0	4.79	38.89	2880.7	141.34
†Homestead Lila 343781	A	92	Feb	919.0	4.01	36.85	3005.0	136.60
†Homestead Linda 463622	D	305	Feb	153.2	6.76	10.36	9035.3	498.1
†Homestead Marcella Ruby 467316	E	254	Feb	260.7	5.94	15.49	4894.9	234.79
†Homestead Nance Louise 345975	A	28	Dec	850.7	6.11	51.98		
		59	Jan	931.5	4.50	41.92		
		87	Feb	858.6	4.67	40.10	2640.8	134.00
S. Homestead Noble Coronet 141183	D. Daughter's Pet of Homestead 108466							
†Homestead Princess Ruby 530444	G	163	Feb	315.9	5.04	15.92	2231.1	112.21
Jamison, C. B., Homestead Farm, Appleton, Wis.	Advanced Register Herd Test.							
†Homestead Enid Jewel 349403	A	79	Feb	867.8	5.14	44.60	2422.6	134.63
Homestead Lady Enid 466518	G	295	Feb	475.8	4.49	21.36	6432.0	296.08
†Homestead Lavinia Belinda 463624	E	305	Feb	203.3	4.25	8.64	10187.5	406.5
†Homestead Wena 474425	D	258	Feb	242.5	5.23	12.68	5071.7	231.67
Jamison, S. D., Homestead Farm, Appleton, Wis.	Advanced Register Herd Test.							
†Homestead Polly Arlette 467317	E	305	Feb	185.9	5.32	9.89	6488.0	268.0
†Homestead Polly Sadie 533594	G	128	Feb	506.9	4.09	20.73	2359.6	95.56
†Homestead Vernette 541524	G	12	Dec	244.6	4.30	10.52		
		43	Jan	800.0	4.30	34.40		
		71	Feb	733.2	4.31	31.60	1777.8	76.52
S. Homestead Prince Floyd 224879	D. Homestead Golden Polly 368695							
Johnson, Andrew J., Clay Hill Farm, Fruitport, Mich.	Advanced Register Herd Test.							
Clay Hill Beauty 530648	F	151	Feb	710.0	4.93	35.00	4270.5	196.50
*Clay Hill E. Diamond 478348	D	134	Feb	729.3	5.58	40.69	4102.4	220.73
*Clay Hill E. Gem 480850	C	120	Feb	1016.8	5.15	52.37	4303.3	206.04
*Clay Hill E. Phyllis 484530	D	133	Feb	763.3	4.30	32.82	4097.4	189.31
Clay Hill E. Sally 455877	G	120	Feb	670.5	4.01	26.89	2889.1	119.24

Johnson, E. M., Shawnee Farm, Lewisburg, W. Va. Advanced Register Herd Test.

†Harmony Farm Mayberry 398442	B	28	Feb	991.8	4.15	41.16		
S. Halfred Farms Laddie 185931	D. Mayberry of Maple Lane 312562							
†Masterful's Pride 370506	A	105	Feb	1063.5	4.89	52.01	4325.2	193.78
†Shawnee Mary 446974	D	19	Jan	813.1	3.40	27.65		
		47	Feb	1346.6	3.95	53.19	2159.7	80.84
S. Langwater Pilot 176205 A. R.	D. Brownlie Hope 341886							

Johnson, Irene W., Saint Albans Farms, Becker, Mo. Advanced Register Herd Test.

*Audre of Lincoln Farm 377489	B	120	Feb	1203.3	4.06	48.85	5518.9	217.56
Betty Lou of Golden Creek Farm 228290	A	146	Feb	953.1	4.23	40.32	5444.7	220.30
†Betty of Lincoln Farm 459178	G	249	Feb	672.2	4.92	33.07	7382.8	333.33
*Bonnie Lass of Hillview 394221	C	219	Feb	466.7	4.96	23.15	7181.1	329.47
*Duchess Lucy of Hillview 375628	A	149	Feb	831.7	4.65	38.67	5532.1	237.98
†Eulah of Hillview 368094	A	131	Feb	797.9	4.39	35.03	4259.5	194.92
*Fairholm Dawn 323879	A	132	Feb	881.9	4.71	41.54	5202.7	259.26
*†Fair View Faith 326271	A	206	Feb	702.1	5.69	39.95	6017.4	326.18
*Fritzlyn Althea Gift 332010	A	218	Feb	518.8	5.29	27.44	6223.4	292.65
*Fritzlyn Venus 420579	D	76	Feb	1419.3	4.74	67.27	4081.2	190.39
*Gazette of Egypt Mills 172647	A	90	Feb	1494.6	4.30	64.27	4989.7	208.60
*Gilmore's Blossom 314945	A	212	Feb	794.7	4.66	37.03	8314.7	338.68
*Gipsy Lass of Edgewood 333274	A	13	Dec	680.2	5.32	36.19		
		44	Jan	1754.2	3.90	68.41		
		72	Feb	1455.5	4.10	59.68	3889.9	164.28
S. Fearless of Ballard Farm 128032	D. Gipsy May of Crescent Farm 83490							
*†Golden Bell of Clover Line 305970	A	237	Feb	582.7	4.58	26.69	7102.2	299.00
Goldie's Queen Beauty 504080	F	253	Feb	594.6	5.09	30.27	6608.0	311.60
*Grand Mere Hale Spot 413487	A	223	Feb	673.1	5.57	37.49	7055.5	369.63
*Gypsy Queen of Hickory Grove 336323	A	239	Feb	789.8	4.83	38.15	8268.0	374.98
Meadow View Fancy Girl 340485	A	212	Feb	614.4	5.09	31.27	5696.5	273.32
*†Ox Bow King's October 376294	A	124	Feb	795.8	4.67	37.16	3976.3	180.35
*Ox Bow Sheik's June 376298	B	96	Feb	1063.9	4.13	43.94	4201.6	181.25
*Pride's Beautiful Marjorie 344899	A	184	Feb	787.4	4.46	35.12	6595.6	292.46
*Pride's Bell of Sunnyside Farm 271879	A	188	Feb	396.3	5.89	23.34	4722.6	242.74
†Royal Opal's Meg 533454	D	195	Feb	651.2	5.33	34.71	5462.8	270.66
*St. Albans Actor's Beauty Spot 454600	E	85	Feb	1126.5	4.91	55.31	3719.4	175.97
St. Albans Actor's Hebe 458127	G	184	Feb	829.2	5.04	41.79	6491.4	304.15
†St. Albans Actor's Marcell 458128	G	113	Feb	471.1	5.68	26.76	2099.1	107.91
St. Albans Actor's Valentine 458126	G	193	Feb	751.1	6.00	45.07	5848.9	316.36
St. Albans Argyll's Dawn 522518	G	200	Jan	488.2	5.15	25.14		
		228	Feb	390.1	6.15	23.99	4332.8	221.17
*†St. Albans Beda's Buttermaker 475793	E	150	Feb	625.4	5.27	32.96	4562.1	223.12
*†St. Albans Brookwood Thankful 503879	E	85	Feb	971.2	4.26	41.37	3107.1	132.28
St. Albans Emblem's Beauty 525897	F	178	Feb	581.4	5.40	31.40	4075.1	227.98
†St. Albans Fidelia Blossom 527960	F	158	Feb	589.3	4.83	28.46	4524.1	215.94
†St. Albans Prince's Faneta 454892	G	250	Feb	643.5	4.60	29.60	7382.0	326.76
†St. Albans Que Vive Betts 524950	G	222	Feb	522.4	5.04	26.33	4355.0	199.26
St. Albans Que Vive Rexella 539459	G	59	Feb	1033.6	4.26	44.03	2159.0	92.08
St. Albans Que Vive Rosetta 530310	G	139	Feb	805.6	4.37	35.20	4973.8	207.00
†St. Albans Royal Angel 533456	G	89	Feb	818.8	4.34	35.54	2753.8	116.73
†St. Albans Sequel Daisy 524883	G	237	Feb	456.1	4.64	21.16	4523.4	205.04
†St. Alban's Sequel Faith 525898	G	178	Feb	596.4	4.42	26.36	3990.7	182.78
†St. Albans Victor Floss 498017	D	249	Feb	482.1	4.91	23.67	7670.1	334.30
*Sunnymede Early Buttergirl 361984	A	125	Feb	989.7	4.42	43.74	5427.3	254.16
*Thornwood Break O'Day 295082	A	141	Feb	907.0	5.33	48.34	5518.6	264.56
Van Dale's Maribell 332551	A	187	Jan	693.8	4.20	29.14	6203.1	258.06
†Ylonda of Hillview 420663	E	164	Feb	243.4	5.35	13.02	3048.7	155.28

Jones, Arthur W., Wrenwood Farm, Waukesha, Wis. Advanced Register Herd Test.

Butternut's Ginger 453993	G	181	Mar	521.3	5.40	28.15	3331.2	170.58
*†Castello's Dew Drop 437493	E	138	Mar	908.0	5.40	49.03	4152.4	211.87

Jorgensen, Virgil W., Laurel Brook Farm, Sonoma, Calif. Advanced Register Herd Test.

†Aurelia of El Verano 391483	B	16	Feb	667.6	4.30	28.71		
		47	Mar	1232.3	4.48	55.21	1899.9	83.92
S. King Masher of Adohr Farms 164288	D. Carnation of Sycamore Farm 260203							
†Avalawn's Marilady 415196	A	78	Mar	1618.3	4.78	77.35	4064.5	211.22
†Clearbrook Priscilla 334444	A	129	Mar	1070.6	4.27	45.71	5232.6	224.39
†Delphinium of Sonoma 424239	D	154	Mar	1138.6	4.87	55.45	6335.5	286.62
†Escalon Betsey 430897	A	172	Mar	997.7	4.88	48.69	7143.8	323.91
†Escalon Candace 430929	D	162	Mar	780.9	4.92	38.42	4983.8	249.58
†Escalon Goldrop 430921	C	121	Mar	1044.0	5.09	53.14	4558.8	244.93
†Happyholme Clayton's Hopeful 445553	C	142	Mar	1013.7	5.58	56.56	5387.6	286.66
*†Happyholme Lad's Clarice 418286	C	99	Mar	1144.1	5.11	58.46	4152.1	212.77
†Quaint Girl of Sonoma 424240	E	151	Mar	699.2	5.60	39.16	4338.7	231.83
†Sonoma Betina 526858	G	179	Feb	781.1	4.80	37.49		
		210	Mar	813.9	4.89	39.80	6114.7	274.83
†Sonoma Cynoon 526859	G	206	Mar	738.7	4.90	36.20	5182.9	238.58
†Sonoma Florona 526860	G	212	Mar	713.4	5.18	36.95	5167.9	250.80
†Sonoma Golondrina 529498	G	184	Mar	684.2	6.05	41.39	4196.1	249.22
†Sonoma Hopeful 459036	G	109	Mar	710.8	4.78	33.98	3209.7	149.58
†Sonoma Lily's Florence 459013	B	184	Mar	620.8	4.95	30.73	4917.2	244.54
†Sonoma Qualoon 450645	G	185	Mar	799.4	4.40	35.17	5103.7	216.69
†Thelma of Jacinto 464603	D	142	Mar	1065.0	5.19	55.27	5704.6	287.04
†Theo-Vale Alethea 367604	A	152	Mar	1049.8	4.64	48.71	5864.7	280.82
†Theo-Vale Deloris 412925	D	64	Mar	1040.1	5.25	54.61	2287.7	115.50

Katz, Samuel, Adelphia, N. J. Advanced Register Herd Test.

Elenora of Kenilwood 452595	G	133	Feb	850.8	4.39	37.35	4728.0	207.56

Kay, F. C., City Park Dairy, Pueblo, Colo.

Interlochs Baubett 281258	A	280	Feb	728.5	5.50	40.07	8994.6	470.13
Interlochs Chime 504372	E	194	Feb	761.2	4.39	33.42	6434.5	262.08
Interlochs Favor 487339	G	291	Feb	589.0	4.79	28.21	7375.6	331.58
Interlochs Judge's Frau 502161	G	212	Feb	577.6	4.83	27.90	5788.7	243.87
Interlochs Leona 514495	D	339	Feb	571.0	5.90	33.69	11418.3	528.46
Interlochs Regina 482602	E	161	Feb	704.1	4.93	34.71	5025.9	247.55
Interlochs Royal's Pride 487333	G	300	Feb	512.2	5.05	25.87	7150.3	338.95
Interlochs Ruby 465150	E	365	Feb	305.5	5.25	16.04	8942.0	431.4
Mark's Marketa 487328	E	220	Feb	657.9	4.63	30.46	6490.7	273.23
Pioneer Princess Rosie 453057	B	216	Feb	821.2	4.10	33.67	8069.7	323.06

Kean, Hamilton F., Green Lane Farm, Elizabeth, N. J.

Green Lane Cherry Blossom 370684	A	151	Mar	1059.7	5.22	55.32	5758.5	273.42
Green Lane Dency 397647	C	19	Jan	818.7	4.74	38.81		
		47	Feb	1127.0	4.74	53.42		
		78	Mar	1078.0	4.80	51.74	3023.7	143.97
S. Langwater Jubilee 143875 A. R.	D. Green Lane Elene 292973							
Green Lane Dortha 413120	E	116	Mar	1071.4	5.58	59.78	4562.7	233.59
*Green Lane Lillian 378003	A	121	Mar	1258.1	4.36	54.85	5573.7	242.13
*Green Lane Princess 347910	A	151	Mar	674.5	5.15	34.74	4319.1	212.38
Green Lane Thelma 400335	D	212	Mar	866.7	5.61	48.62	6810.3	339.84

Keener, Clayton L., Eastbrook Farm, Nottingham, Pa. Advanced Register Herd Test.

†Eastbrook's Rhoda 463029	A	29	Mar	903.7	5.50	49.70		
S. Eastbrook's Redstart 184415	D. Eastbrook's May 256059							

Kelsey, Frank W. & Lesh, Pearl H., Alfacrest Farm, Huntington, Ind. Advanced Register Herd Test.

*Blossom's Beautiful 366724	A	365	Mar	168.7	5.82	9.82	11010.0	535.9
†Glenda's Garnet 451454	G	231	Mar	511.2	5.80	29.65	5030.3	243.24
†Lady's Lurabelle 451453	F	38	Jan	1029.6	4.20	43.24		
		66	Feb	945.0	4.12	38.93		
		97	Mar	939.1	4.38	41.13	3111.6	131.61
*†Lassie Girl's Lady 382431	C	288	Mar	521.6	5.14	26.81	6891.4	310.27
*Rosemary of Guernsey Farm 248669	A	361	Mar	438.9	6.00	26.33	9447.2	457.98
Rosemary's Romelle 442490	G	260	Mar	679.5	5.10	34.65	7054.0	316.43
*†Star's Susie Jane 371783	A	184	Mar	826.9	5.69	47.05	5952.7	303.48
†Tillie's Theora 451455	G	77	Mar	1092.2	4.38	47.84	2902.3	132.56
†Tiny May's Thelma 451452	G	218	Mar	685.4	5.73	39.27	5674.0	263.88

Kerr, Walter S., Spring House, Pa.

Oaks Farm Janey 390143	B	24	Feb	1020.0	4.56	46.51		
		55	Mar	1292.4	4.49	58.03	2312.4	104.54
S. Imp. Majesty of the Isle 103774 A. R.	D. Raider's May of Green Springs 222959							
Oaks Farm Jonquil 410470	C	28	Feb	837.0	5.20	43.52		
		59	Mar	980.4	5.31	52.06	1817.4	95.58
S. Imp. Majesty of the Isle 103774 A. R.	D. Oaks Farm Christabel 240920							
Oaks Farm Kickapoo 453074	E	16	Jan	580.5	4.62	26.82		
		44	Feb	959.3	4.62	44.32		
		75	Mar	987.8	5.17	51.07	2527.6	122.21
S. Imp. Majesty of the Isle 103774 A. R.	D. Raider's May of Green Springs 222959							
Oaks Farm Laura 452556	F	25	Jan	914.6	4.30	39.33		
		53	Feb	987.6	4.30	42.47		
		84	Mar	983.3	4.62	45.43	2885.5	127.23
S. Majesty Successor of Oaks Farm 210103	D. Oaks Farm Jennette 400300							
Oaks Farm Lavender 452554	F	26	Jan	898.2	4.32	38.80		
		54	Feb	888.6	4.32	38.39		
		85	Mar	876.0	4.53	39.68	2662.8	116.87
S. Brookmead's Frederick 169802	D. Oaks Farm Carmora 231498							

Kester, John B., Greenville, Ohio. Advanced Register Herd Test.

†Suzabel of Forest Farm 471892	G	109	Feb	772.3	4.90	37.84	3160.8	154.75

King, W. C., King's Dairy Farm, Bishopville, S. C. Advanced Register Herd Test.

Appin's Ila 454997	F	146	Feb	677.1	5.75	38.93	3913.4	216.56
Bonnybrook Sarah 457058	D	358	Feb	781.1	5.06	39.52	12180.2	635.24
Crouch King's Ada 443374	E	113	Dec	803.0	5.56	44.65		
		144	Jan	768.7	5.66	43.51	3796.6	198.61
Lancelot's Ellen Fay 404648	D	231	Dec	716.4	5.38	38.54		
		262	Jan	623.5	6.02	37.53		
		290	Feb	546.9	5.17	28.27	8417.5	418.64
Powe Governor's Beauty 349741	A	173	Dec	1146.4	5.45	62.48		
		204	Jan	1056.3	5.92	62.53		
		232	Feb	897.2	5.02	45.04	8977.6	451.45
Radiant Doris Ruth 449643	F	134	Feb	847.5	5.06	42.88	4322.2	234.58
Radiant Princess Delight 447491	F	120	Feb	760.5	5.49	41.75	3699.6	199.48
*Rivelon Royal Flash 470414	D	29	Oct	1337.3	5.68	75.96		
		59	Nov	1425.7	5.68	80.98		
		90	Dec	1390.8	5.32	73.99		
		121	Jan	1311.6	5.50	72.14		
		149	Feb	1120.1	4.72	52.87	6585.5	355.94
S. Rivelon's May Royal 145583 A. R.	D. Rivelon Foremost Maid 327966							
Riverside Hilda Jean 445801	F	120	Feb	742.6	5.13	38.10	3410.2	162.65
Riverside Jennie Marie 424548	F	334	Feb	750.8	5.17	38.82	10897.5	531.26
Riverside May Belle 459005	G	149	Feb	690.8	5.29	36.54	3660.1	187.07
Riverside Nell Starlight 407074	E	358	Feb	396.8	5.14	20.40	8964.5	426.86
Riverside Valentine's Violet 449644	G	199	Dec	853.9	5.31	45.34		
		230	Jan	826.6	5.55	45.88		
		258	Feb	736.8	5.16	38.02	7661.2	372.49
Watershed's Minna 454356	G	365	Jan	67.4	6.23	4.20	10887.8	523.5

Kinney, Oscar F., Waldorf Farms, North Chatham, N. Y.

†Joana of Wynnewood 348718	A	181	Mar	1281.3	5.33	68.29	8115.5	421.07
†Waldorf Dixie-Bell 505896	E	18	Feb	609.4	4.01	24.44		
		49	Mar	1232.8	4.01	49.44	1842.2	73.88
S. Waldorf's Nancy's Pioneer 168719 A. R.		D. Waldorf Lula-Bell 240854						
†Waldorf Emeline 411588	E	277	Mar	812.6	4.99	40.55	9351.4	415.36
†Waldorf Honey-Lou 505906	F	102	Mar	835.1	4.87	40.67	2759.4	130.92
†Waldorf K. A. Janine 478500	G	10	Feb	296.2	3.97	11.76		
		41	Mar	1070.3	3.97	42.49	1366.5	54.25
S. King's Advocator 126310 A. R.		D. Waldorf Irene 224197						
†Waldorf Marianna's Myrtle 414823	C	88	Mar	1122.7	4.39	49.29	3120.9	142.04
†Waldorf Nifty Floss 505910	G	95	Mar	828.6	4.35	36.04	2723.2	110.33
†Waldorf Panetta 498766	D	107	Mar	1002.6	4.93	49.43	3714.8	172.42
†Waldorf Stardust 505907	G	99	Mar	749.3	5.04	37.76	2405.3	119.66
†Waldorf Winnie Mae 501813	E	7	Jan	227.7	4.23	9.63		
		35	Feb	1092.7	4.23	46.22		
		66	Mar	1108.0	4.26	47.20	2428.4	103.05
S. Waldorf's Nancy's Pioneer 168719 A. R.		D. Waldorf Periwinkle's Good News 258591						

Kipp, Hubert P., Lone Acres Farm, North Prairie, Wis. Advanced Register Herd Test.

†Channel Isles Crystal 209273	A	31	Jan	1046.5	4.90	51.28		
		59	Feb	955.8	4.45	42.53	2002.3	93.81
S. Channel Isles Marose Master 87817		D. Imp. Clarissa II. of York Villa 115191						
†Harvey Farm Rose 292093	A	305	Feb	42.3	6.06	2.56	6614.6	362.1
†Lone Acres Louise 473157	G	95	Feb	729.7	4.40	32.11	2481.4	105.15
†Lone Acres Nancy Lee 473156	G	118	Feb	604.4	6.06	36.63	2807.6	145.37
†Lone Acres Patsy 473155	G	148	Feb	596.6	4.75	28.34	3515.8	154.90
†Lone Acres Sally 406819	C	97	Feb	806.2	4.75	38.29	2909.9	138.68
†Mr. Mar's Sally of Sunny Side 351755	A	168	Feb	492.9	5.20	25.63	4063.6	194.40

Kleinhans, Joseph B., Dr. Kleinhans Farm, Herbster, Wis. Advanced Register Herd Test.

Brooklandwood Bonnie Lasse 407671	C	31	Jan	1055.8	4.50	47.51		
		59	Feb	1017.1	4.71	47.91	2072.9	95.42
S. Aiyukpa Golden Marmion 150519 A. R.		D. Challenger's Bonnie Girl 287165						
Sepoy's Du Dot of Dr. Kleinhans 409725	E	129	Feb	678.3	4.80	32.56	3395.0	159.79
*Sepoy's Jane of Dr. Kleinhans 405361	D	151	Feb	824.1	4.70	38.73	4897.1	217.07
Standard's Princess of Dr. Kleinhans 187569	A	25	Jan	1302.7	3.57	46.51		
S. Dairymaid's Standard of Iowa 28946 A. R.		D. Princess Tricksey Du Bay of Herbster 128651						

Krannert, H. C., Normandy Farm, New Augusta, Ind. Advanced Register Herd Test.

†Atedge Kate 259954	A	187	Feb	593.4	4.74	28.13	4267.0	196.92
*Boulder Bridge Gypsy 388249	B	365	Feb	413.0	7.08	29.24	10266.1	610.4
Boulder Bridge Imogene 432007	D	178	Feb	880.9	4.42	38.94	6714.2	259.15
Boulder Bridge Imp 477996	F	172	Feb	925.3	4.12	38.12	5744.8	224.82
Boulder Bridge Ingenue 477998	F	139	Feb	931.9	4.66	43.43	4637.5	204.74
†Boulder Bridge Jolly 480915	G	44	Feb	804.9	3.61	29.06	1258.0	49.59
Boulder Bridge Joyce 491940	G	134	Feb	774.1	4.99	38.63	3783.4	181.19
*Caslette of Boulder Bridge 491939	E	69	Feb	1012.1	4.42	44.73	2471.7	112.89
Maximaid of The Coronets 391223	B	93	Feb	1212.3	5.47	66.31	4347.1	225.14
Renalla Retha of The Coronets 471286	G	102	Feb	799.0	4.69	37.47	3002.3	137.11
*Shorewood Dairymaid 347528	A	120	Feb	1268.2	4.23	53.64	5907.5	262.72

Krause & Tinkham, Oakwold Farm, Ripon, Wis. Advanced Register Herd Test.

*†Linwood's Ruth Ann 362270	A	175	Feb	664.6	4.96	32.96		
		206	Mar	646.5	5.55	35.88	5946.6	295.49
†Oakwold King's Jewel 382081	C	285	Feb	248.6	5.85	14.54		
		305	Mar	138.5	6.14	8.50	6096.1	288.1
†Oakwold La Verna 502873	E	297	Jan	195.3	8.02	15.66		
		305	Feb	41.4	8.02	3.32	5157.5	273.6
†Oakwold Marcia 486646	F	13	Feb	401.8	3.85	15.47		
		44	Mar	1094.3	3.85	42.13	1496.1	57.60
S. Sunkist's Coronation of the Rancho 131624 A. R.		D. Verbena K. 393800						
†Oakwold Marie 539418	F	18	Jan	610.0	3.99	24.34		
		46	Feb	1017.9	3.99	40.61		
		77	Mar	1020.8	3.80	38.79	2648.7	103.74
S. Sunkist's Coronation of the Rancho 131624 A. R.		D. Verbena of Diedrich Farm 265380						
Oakwold Martha 531479	G	141	Feb	429.5	5.40	23.19		
		172	Mar	444.6	5.79	25.74	2794.2	147.41

Kuck, E. R., Brookside Farm, Botkins, Ohio. Advanced Register Herd Test.

Dempsey's Dolly Flo Gold 358823	A	45	Mar	1685.4	4.31	72.64	2333.8	104.02
Dolly Flo's Princess 428699	D	7	Jan	321.8	3.69	11.87		
		35	Feb	1454.7	3.58	52.08		
		66	Mar	1509.0	3.94	59.45	3285.5	123.40
S. Bonnie Brae's Buddy 183381		D. Dempsey's Dolly Flo Gold 358823						

Lapham, Henry G., Cramond Farm, Brookline, Mass.

Maplewood Prima Donna 432352	F	90	Feb	1106.7	4.64	51.35	3504.3	176.98

Lasker, Albert D., Mill Road Farm, Lake Forest, Ill.

Radisson's Gardenia 468063	E	249	Feb	856.2	5.58	47.78		
		280	Mar	963.9	5.57	53.69	9329.1	523.61
Regent's Charming Rose 479574	F	104	Feb	1054.7	4.14	43.66		
		135	Mar	1168.1	4.11	48.01	5291.8	226.02
Regent's Royal Duchess 505530	G	256	Feb	626.8	5.62	35.23		
		287	Mar	710.6	5.52	39.23	7579.1	392.46
Regent's Topsy Girl 479573	F	172	Feb	906.7	5.23	47.42		
		203	Mar	992.0	4.93	48.91	6714.1	338.09

Leeds, Henry W., Locust Grove Farm, Westville, N. J. Advanced Register Herd Test.

Amos' Iona 415579	D	160	Feb	861.3	4.60	39.62	5784.4	258.19
*Amos' Ray 364943	A	105	Feb	881.4	4.45	39.22	3565.0	167.06

Bickwick's Woodbine 454950	G	63	Feb	794.2	4.47	35.50	1767.9	73.67
Bright Lad's Jewel 409603	E	365	Feb	255.6	5.83	14.90	9353.7	461.5
Bright Lad's Lilian 397601	D	217	Feb	760.0	5.18	39.37	6935.9	348.84
Bright Lad's Pride 454945	G	21	Jan	733.1	3.18	23.31		
		49	Feb	1103.3	3.88	42.81	1836.4	66.12
S. Hardwick's Bright Lad 180929 A.R.	D. Africander's Poundstock 288749							
Bright Lad's Sally 397597	D	209	Feb	616.8	5.42	33.43	6086.2	296.89
Bright Lad's Sue 444154	G	322	Feb	502.0	5.06	25.40	8285.1	354.87
*†Bright Lad's Vernette 385583	C	292	Feb	548.7	6.12	33.58	7813.4	387.84
Bright Lad's White Flash 397602	E	301	Feb	527.3	6.24	32.90	7429.6	378.67
Busy Bee of Locust Grove 336623	A	273	Feb	478.2	5.00	28.69	6946.9	384.91
*Delhaven Sunshine 394779	B	21	Jan	691.1	5.43	37.53		
		49	Feb	926.7	5.33	49.39	1617.8	86.92
S. Delhaven Pharaoh 182122	D. Spotswood's Miriam 217794							
Fellowship Royal Godey 355926	A	321	Feb	763.0	5.53	42.19	11362.3	581.43
*Glenburnie Daffodil 175872	A	365	Feb	160.7	5.11	8.21	11317.9	507.8
Hardwick's Actress 463062	G	16	Jan	597.6	5.31	31.73		
		44	Feb	1033.9	3.97	41.05	1631.5	72.78
S. Mixter Hardwick 107510 A. R.	D. Brockton's Actress 335917							
Hardwick's Belle 463058	G	14	Jan	361.4	4.95	17.89		
		42	Feb	789.0	4.24	33.45	1150.4	51.34
S. Mixter Hardwick 107510 A. R.	D. Royal's Belle of Pomeroy 377058							
*Hardwick's Bonny 397591	C	151	Feb	1123.4	5.04	56.62	6553.8	313.85
*Hardwick's Contentment 364938	A	149	Feb	1060.8	5.02	53.25	6330.5	308.70
Hardwick's Darling 371632	A	98	Feb	942.8	5.18	48.84	3697.0	186.25
Hardwick's Debbie 415591	E	128	Feb	819.7	5.08	41.64	4259.1	211.76
Hardwick's Elsa 423374	E	94	Feb	934.0	5.64	52.68	3541.8	192.21
Hardwick's Glenrose 444160	G	200	Feb	544.0	5.67	30.84	4789.1	232.75
Hardwick's Godey 444162	F	110	Feb	766.7	4.63	35.50	3595.8	192.00
*Hardwick's Ideal 389243	C	248	Feb	921.8	4.94	45.54	10064.6	464.75
*Hardwick's Lassie 298693	A	291	Feb	698.3	6.72	46.93	10140.0	577.96
*Hardwick's Lona 380897	C	252	Feb	687.7	5.72	39.34	7744.5	403.56
Hardwick's May-time 444153	G	216	Feb	656.9	5.52	36.26	5979.5	315.03
*Hardwick's Mignonette 315755	A	110	Feb	765.2	5.81	44.46	3272.1	192.89
*Hardwick's Minnie 376901	C	365	Feb	148.8	6.43	9.57	9006.3	496.9
*Hardwick's Monda 415582	E	181	Feb	803.2	5.06	40.64	6057.5	276.68
Hardwick's Nelda 444156	G	219	Feb	586.7	5.67	33.27	5335.9	273.15
*Hardwick's Nellie 380894	B	189	Feb	679.6	6.06	41.18	6507.4	347.06
Hardwick's Nila 415577	D	130	Feb	629.8	5.83	36.72	3235.9	177.86
Hardwick's Skylla 397600	D	216	Feb	713.5	6.24	44.52	6308.7	383.08
Hardwick's Ultra Lady 454941	G	193	Feb	602.5	4.59	27.65	5075.4	221.32
Helen's Royal Delia 454940	G	28	Dec	644.1	5.33	34.33		
		59	Jan	793.8	4.03	31.99		
		87	Feb	755.9	3.98	30.08	2193.8	96.40
S. Helen's Royal of Hill Girt 206809	D. Wasteland Delia 340081							
He'll Do White Flash 342547	A	24	Jan	761.8	4.65	35.42		
		52	Feb	926.7	4.98	46.15	1688.5	81.57
S. Breidablik He'll Do 150376 A. R.	D. Hardwick's Bloom 256715							
Improver's Jidelia 444158	G	334	Feb	467.7	4.37	20.44	8809.7	410.98
Majesty's Viola 397603	D	151	Feb	1063.8	4.35	46.28	6073.3	263.41
Mantua Linda 461059	G	216	Feb	545.3	6.05	32.99	4553.4	233.37
*Queen Ruby of Locust Grove 366107	A	248	Feb	708.2	5.41	38.31	7706.3	370.97
Royal's Idealia 444159	G	333	Feb	402.5	5.68	22.86	7071.8	331.27
Royelen's Alicia 389242	B	21	Jan	792.5	6.20	49.14		
		49	Feb	1094.9	5.47	59.89	1887.4	109.03
S. Royelen 145123 A. R.	D. Antoinetta of Huley-hurst 223754							
Royelen's Belle 423363	E	193	Feb	921.0	5.02	46.23	7330.2	363.51
Royelen's Bloom 435376	F	174	Feb	630.5	5.24	33.04	4369.0	209.90
Royelen's Contentment 423362	E	170	Feb	776.7	5.67	44.04	5429.1	265.06
*Royelen's Daffodil 415578	D	111	Feb	975.1	4.51	43.98	4465.8	230.59
Royelen's Daffy 444157	F	118	Feb	649.6	4.87	31.64	3139.8	152.37
*Royelen's Glen Glory 389252	C	112	Feb	1077.0	4.87	52.45	4617.2	222.20
*Royelen's Gypson Queen 335916	A	71	Feb	1331.3	4.43	58.98	3340.4	154.65
Royelen's Proda 435382	F	174	Feb	671.5	5.00	33.58	4839.3	240.35
Royelen's Sparkle 435383	F	99	Feb	655.7	5.21	34.16	2636.1	113.52
Sunny's Daisy 463057	G	8	Nov	257.2	4.34	11.16		
		39	Dec	1013.1	4.34	43.97		
		70	Jan	957.3	4.18	40.02		
		98	Feb	848.4	4.30	36.48	3076.0	131.63
S. Langwater Sunny 128826 A. R.	D. He'll Do's Daisy 379950							
Sunny's Grace 463066	G	89	Feb	500.8	5.25	26.29	1704.7	84.25
Sunny's Matilda 463063	G	117	Feb	461.9	4.93	22.77	2195.7	110.44
Supreme's Blossom of L.G. 454947	G	21	Jan	819.5	4.08	33.44		
		49	Feb	1109.8	4.28	47.50	1929.3	80.94
S. Mayflower's Supreme 206527	D. He'll Do's Blossom 336626							
Supreme's Falma 415589	D	84	Feb	888.6	4.61	40.96	2844.1	139.77
Lehman, Peter B., P. B. Lehman Dairy, Decatur, Ind. Advanced Register Herd Test.								
*Audrey of Washington 363913	A	120	Feb	1454.5	4.61	67.05	6737.6	308.76
Cleo of Maple Hills 455081	A	28	Jan	922.7	4.01	37.00		
		56	Feb	908.8	4.10	37.26	1831.5	74.26
S. Cherrybelle's Chieftain 200274	D. Cleo of Plainview 203037							
Crescent's Carol 392853	C	158	Feb	481.7	5.70	27.46	2992.8	155.31
Crescent's Curls 396045	B	75	Feb	737.5	4.33	31.93	2163.3	97.46
Happy Boy's Cheer 416754	E	352	Feb	602.5	6.65	40.07	9258.1	530.13
Happy Boy's Cherry 388417	B	199	Feb	702.5	5.34	37.51	5948.7	309.98
Happy Boy's Daisy 416756	D	127	Feb	764.0	4.92	37.59	3781.9	183.16
Happy Boy's Delight 464774	G	315	Feb	547.9	5.50	30.13	7187.9	329.99
Steadfast's Esther 491795	F	112	Feb	685.0	4.83	33.09	3163.4	139.09

Supreme's Darden 444393	E	84	Feb	896.8	4.24	38.02	2863.8	124.95
Woodland's Orpah 492313	E	212	Feb	661.3	4.90	32.40	5981.8	289.45
Leman, J. Howard, Frankland Farms, Hopkinton, Mass.								
*Frankland Garnet 348252	A	208	Feb	986.1	5.37	52.95	8727.3	445.67
Frankland Giulia 534470	G	107	Feb	723.3	5.52	39.93	3016.5	151.77
Frankland Lavinia 454769	G	330	Feb	675.3	5.40	36.47	9969.1	480.26
*Lucy of Frankland 252628	A	365	Feb	505.6	5.35	27.05	12656.9	568.0
Lilly, J. K., Jr., Eagle Valley Farm, Indianapolis, Ind. Advanced Register Herd Test.								
*Adaline's Actor's Gloria 400757	D	324	Feb	732.9	5.81	42.58	13650.2	657.77
†Beauty's Bonnie Lee 425527	E	217	Feb	542.9	6.64	36.05	5702.1	326.83
Gayoso King's Princess 426619	D	212	Feb	635.4	5.24	33.29	5618.1	265.37
Gayoso Marholla 445482	E	365	Feb	424.7	5.71	24.25	10146.4	498.9
†Gayoso May Lenore 497008	F	111	Feb	762.7	4.30	32.80	3419.5	133.23
*Gayoso Monnie 426620	E	351	Feb	590.6	6.57	38.80	11279.7	595.45
†Jessica of Waterloo 372094	A	140	Feb	808.7	5.68	45.93	4896.0	271.11
Spring Hill's Baby Peggy 409052	E	361	Feb	411.7	5.82	23.96	8898.5	472.48
*Valor's Joy 378852	A	224	Feb	592.1	5.65	33.45	6014.0	285.26
Wildwood Sweetheart's Gertie 358710	A	344	Feb	337.2	5.66	19.09	10087.6	448.29
Lindsay, T. P., Lynbrook Farm, Southboro, Mass.								
*Lynbrook Ann 380891	A	347	Jan	781.4	6.44	50.32	12871.3	758.54
Lynbrook Aspasia 533207	F	6	Oct	196.5	4.54	8.92		
		36	Nov	1243.1	4.52	56.19		
		67	Dec	1239.2	4.53	56.14		
		98	Jan	1183.2	4.87	57.62	3862.0	178.87
S. Hilltop Butterfat Teddy 195390	D. Lynbrook Anastasia 257548							
Lynbrook Larkspur 533210	F	24	Dec	1034.6	4.31	44.59		
		55	Jan	1251.4	4.76	59.57	2286.0	104.16
S. Hilltop Butterfat Teddy 195390	D. Lynbrook Leita 245586							
Lynbrook Moonbeam 533209	F	5	Nov	144.2	4.26	6.14		
		36	Dec	1049.5	4.26	44.71		
		67	Jan	1007.8	5.07	51.10	2201.5	101.95
S. Hilltop Butterfat Teddy 195390	D. Lynbrook Moonlight 325909							
Locke, R. F., Lockshore Farm, Cressey, Mich. Advanced Register Herd Test.								
†Corium Slogan's Roxanne 469524	G	7	Jan	180.1	4.14	7.46		
		35	Feb	860.8	4.14	35.64	1040.9	43.10
S. Langwater Slogan 166129 A. R.	D. Corium Proud Lane's Nellie 365785							
†Grangemead Emma 462961	D	212	Feb	748.3	5.28	39.51	6948.1	317.46
†Lockshore Alexandra 459236	G	202	Feb	459.5	5.60	25.73	4100.2	201.63
†Lockshore Apollodorus 459237	G	296	Feb	849.3	5.24	44.50	10938.6	490.26
†Lockshore Buttercup 421319	E	221	Feb	856.3	4.16	35.62	8635.7	327.32
Lockshore Frances 459241	G	170	Feb	779.5	5.00	38.98	5054.1	236.23
†Lockshore Girl 459247	G	64	Feb	1015.5	4.15	42.14	2285.2	94.45
*†Lockshore Golden Locks 366476	A	140	Feb	1189.5	3.96	47.10	6388.1	241.80
†Lockshore Isabella 459245	G	90	Feb	799.0	4.93	39.39	2770.9	133.41
†Lockshore Joan 459234	G	288	Feb	647.4	5.41	35.02	8505.9	415.99
†Lockshore May Rose 459238	F	117	Feb	639.2	5.51	35.22	2734.1	131.06
†Lockshore Merry Maid 459239	G	188	Feb	800.5	4.94	39.54	5954.5	284.60
†Lockshore Royal Queen 470802	G	85	Feb	434.3	4.55	19.76	1413.0	62.68
†Peggy of Silver Maples 380580	B	273	Feb	500.7	6.08	30.44	8646.3	421.41
Rosemont Margery 346516	A	186	Feb	985.0	5.24	51.61	7376.5	339.59
†Walnut Manor Royal Jessie 529716	F	142	Jan	802.3	4.78	38.35		
		170	Feb	688.4	4.99	34.35	4693.5	220.16
Loker, C. E., Dun-Roven Farm, Germantown, Ohio.								
Dun-Roven Florentine 393106	B	11	Jan	465.2	4.43	20.61		
		39	Feb	1222.3	4.43	54.15	1687.5	74.76
S. Dun-Roven Queen's Warrior 192350	D. Dun-Roven Dimple 338263							
Loree, R. F., Afton Farm, Florham Park, N. J. Advanced Register Herd Test.								
†Afton's Alyssum 441538	G	283	Feb	441.1	5.73	25.28	5090.4	263.67
†Afton's Annabelle 393076	C	120	Feb	700.3	5.19	36.35	3730.7	188.60
†Afton's Bellflower 381848	C	262	Feb	690.1	4.99	34.44	7427.0	335.17
†Afton's Bellflower 2d 441539	F	81	Feb	1055.3	4.29	45.27	2956.4	119.03
†Afton's Delightful 421600	E	65	Feb	926.3	4.65	43.07	2159.4	101.14
Afton's Donna Benita 455030	G	151	Feb	684.0	5.49	37.55	4021.5	204.55
Afton's Donna Priscilla 455032	G	87	Feb	702.6	4.87	34.22	2216.7	101.56
Afton's Duchess 449040	G	206	Feb	613.8	5.71	35.05	5007.0	253.15
Afton's Ingot 458757	G	68	Feb	699.1	5.35	37.40	1713.0	87.08
†Afton's Kate of Bowood 442343	G	250	Feb	507.6	4.83	24.52	5205.8	237.89
†Afton's Pearl 449041	F	2	Jan	37.2	4.03	1.50		
		30	Feb	721.8	4.03	29.09	759.0	30.59
S. Afton's Valentino 216300	D. Florham Pearline 325375							
*Afton's Princess Pat 333267	A	312	Feb	988.8	5.91	58.44	13519.4	638.21
†Afton's Princess Polly 436304	F	9	Jan	175.6	4.10	7.20		
		37	Feb	643.5	4.10	26.38	819.1	33.58
S. Afton's Prince 185535	D. Afton's Polly Primrose 347448							
Afton's Rhoda 423522	G	365	Feb	443.6	6.26	27.77	10335.9	508.5
†Afton's Rosabel 436303	G	250	Feb	524.6	4.77	25.02	5214.6	227.98
*†Afton's Rose May 381849	B	24	Dec	1194.0	3.74	44.66		
		55	Jan	1784.8	3.74	66.75		
		83	Feb	1399.0	4.41	61.70	4377.8	173.11
S. Langwater Plowman 161559 A. R.	D. Afton's Shaggy Rose 321883							
†Afton's Sweetheart 418864	E	63	Feb	833.5	5.40	45.01	1843.6	94.00
Afton's Tiara Princess 455034	G	21	Jan	755.4	3.57	26.97		
		49	Feb	1075.3	3.69	39.68	1830.7	66.65
S. Afton's Prince 185535	D. Afton's Tiara 358086							
Afton's Ultra Rose P 455033	G	120	Feb	792.3	4.78	37.87	3607.4	187.18

†Amaranthus' Glory of Bowood 436719	E	11	Jan	265.5	4.45	11.81		
		39	Feb	737.2	4.45	32.81	1002.7	44.62
S. Afton's Select 194346	D. Amaranthus of Bowood 346404							
Glenburnie Jean 3d 468453	E	331	Feb	589.8	5.98	35.27	10421.0	513.53
†Glory of Bowood 454382	G	25	Jan	424.8	3.66	15.55		
		53	Feb	507.4	3.92	19.89	932.2	35.44
S. Afton's Select 194346	D. Evening Glory of Bowood 396423							
Loving, J. W., Pueblo, Colo.								
Interlochs Flower 473481	G	242	Feb	846.7	4.64	39.29	7746.4	325.04
Model of Broughton Farm 460952	G	282	Jan	962.1	5.07	48.78		
		310	Feb	910.1	4.76	43.32	10766.2	443.23
Sunshine Lilly 440429	G	365	Feb	281.9	5.59	15.76	10747.5	531.0
Sunshine Valdetta 453433	G	265	Feb	785.3	5.44	42.72	8835.0	419.77
Sunshine Valencia 434663	G	365	Feb	177.2	5.84	10.35	10225.3	511.8
Warren's Sunshine Flower 333198	A	238	Feb	604.3	5.52	33.36	6656.2	328.12
Loving, J. W., Mrs., Pueblo, Colo.								
Sunshine Lois 441681	G	365	Feb	495.6	5.15	25.52	12627.4	557.2
Sunshine Venus 412085	D	156	Feb	801.4	4.90	39.27	5695.9	260.02
Sunshine Vesper 412086	E	208	Feb	943.7	4.46	42.09	9242.9	366.51
Luck, C. S. & Sons, Ashland, Va.								
Lake View Farms Mildred 379807	B	100	Feb	1585.0	4.14	65.62	5577.0	226.98
Lurvey, H. & H., Red Cedar Grove Farm, Dousman, Wis. Advanced Register Herd Test.								
†Monarch's Alva 461958	G	115	Mar	836.8	4.45	37.24	3077.3	133.17
*†Monarch's Bluebell Daisy 359365	A	128	Mar	720.6	5.16	37.18	3681.0	200.75
*†Monarch's Daisy Girl 294078	A	137	Mar	1207.4	4.85	58.56	5751.9	264.05
†Monarch's Dimple 496732	G	144	Mar	1036.3	5.45	56.48	4775.8	265.24
†Monarch's Golden Pansy 536756	F	122	Mar	880.9	5.06	44.57	3533.2	169.96
†Monarch's Golden Queen Bessie 541008	F	21	Jan	605.4	2.99	19.10		
		49	Feb	832.9	4.86	40.48		
		80	Mar	939.1	4.13	38.78	2377.4	97.36
S. Marjorie's Promoter of Lurvale 195119	D. Monarch's Golden Butter Queen 359823							
†Monarch's Jenny 496730	F	216	Mar	859.3	5.10	43.82	6538.7	312.06
†Monarch's Lulubelle 541009	G	2	Jan	46.8	3.85	1.80		
		30	Feb	805.4	3.85	31.01		
		61	Mar	810.2	4.96	40.19	1662.4	73.00
S. Monarch's Royal Victor 216386	D. Monarch's Lark 380211							
†Monarch's Nancy 468829	E	137	Mar	857.5	5.10	43.73	4285.2	212.18
†Monarch's Peggy 412469	D	147	Mar	926.8	4.52	41.89	5398.6	242.96
†Monarch's Proud Doris 496731	F	203	Mar	807.5	5.70	46.03	5596.7	313.55
*†Monarch's Rosemary 386401	C	305	Mar	247.0	5.61	13.86	9352.8	456.4
*†Monarch's Royal Favorite 299181	A	129	Mar	1047.6	5.11	53.53	4562.9	240.09
†Monarch's Suzetta 412468	D	205	Mar	586.8	4.61	27.05	4928.8	236.92
†Monarch's Sylvia 497445	F	196	Mar	905.7	5.15	46.64	5525.1	299.74
Lurvey, Lester, Red Cedar Grove Farm, Dousman, Wis. Advanced Register Herd Test.								
†Monarch's Foremost Dairy Maid 447868	E	30	Jan	794.7	5.69	45.22		
		58	Feb	879.6	4.10	36.06		
		89	Mar	980.2	4.44	43.52	2654.5	124.80
S. Wild Farms' Royal Victor 204059	D. Monarch's Prize Beauty 351816							
Lyman, Henry, Est., "Pakeen," Ponkapog, Mass.								
†Shoshonie of Pakeen 370914	A	102	Feb	1077.2	5.20	56.01	4325.4	191.85
Lyon, Chester A., Antietam Farm, Waynesboro, Pa. Advanced Register Herd Test.								
Antietam Butterfat Lovely 513886	E	7	Mar	271.9	5.09	13.84		
S. Hilltop Myrtle's Butterfat 172478	D. Imp. Princess II. of the Camp 239218							
Antietam Gem 512191	G	365	Mar	429.0	6.39	27.41	10291.3	611.5
Antietam Krysta's Mona 400486	D	318	Mar	815.6	5.83	47.55	10645.9	578.75
Bright Lad's Frances Rose 470733	G	365	Mar	222.6	6.57	14.62	10363.8	579.7
Broadwater Gloria 431335	E	102	Mar	1205.9	4.96	59.81	4146.8	201.32
Hardwick's Opal 435372	E	66	Mar	1193.8	5.34	63.75	2701.6	144.71
Hardwick's Sonsie 435373	F	171	Mar	1020.3	6.03	61.52	6113.9	351.82
Hilltop Butterfat Bella 412812	E	318	Mar	1011.4	5.92	59.87	12120.3	640.10
Langwater Valkyrie 396680	B	234	Mar	791.0	4.53	35.83	8510.8	346.22
Rivelon Julia 461803	B	22	Mar	963.2	4.12	39.68		
S. Mimosa King Orange 103143 A. R.	D. May of Carolina 309465							
Royelen's Bessie 415490	E	150	Mar	1039.4	5.08	52.80	5442.0	271.70
Lyons, R. W., Fairholme Farm, Lewisville, Ind.								
Chedco Rosalie 433772	G	246	Feb	691.5	5.72	39.55		
		277	Mar	743.3	5.69	42.29	7578.0	386.41
Dun-Roven Florentine 393106	B	70	Mar	1338.2	4.78	63.97	3025.7	138.73
Gloria of Waterloo 399794	C	188	Mar	1015.4	5.71	57.98	6692.9	348.27
Verbenia of Waterloo 389071	C	93	Mar	1358.5	4.89	66.43	4144.0	205.11
MacElroy, Douglas R., Birch Brae Farm, Jonesville, N. Y. Advanced Register Herd Test.								
†Rex's Buttergirl of Blue Barns 450367	D	167	Feb	718.0	4.96	35.61	4592.5	213.92
MacElroy, J. R., Birch Brae Farm, Jonesville, N. Y. Advanced Register Herd Test.								
*Babbette of Birch Brae 369709	A	128	Feb	1229.1	5.22	64.16	6544.2	291.00
†Charissa of Birch Brae 388724	B	17	Jan	663.7	4.35	28.87		
		45	Feb	1074.1	4.35	46.72	1737.8	75.59
S. Collection's Maxim 126002 A. R.	D. Mollie of Birch Brae 296688							
†Corona of Birch Brae 388721	B	243	Feb	421.7	5.70	24.04	5385.5	266.13
†Marigold of Birch Brae 365570	A	190	Feb	742.4	5.59	41.50	6057.7	301.73
*†Marlene of Birch Brae 409310	C	21	Jan	873.5	4.41	38.52		
		49	Feb	1061.3	4.41	46.80	1934.8	85.32
S. Collection's Maxim 126002 A. R.	D. Warrior's Marie of Birch Brae 333740							

†Melody of Birch Brae 452672	G	167	Feb	491.0	4.20	20.62	3118.1	131.14
†Music of Birch Brae 451999	G	146	Feb	475.3	5.69	27.04	2815.5	144.30
†Ona of Birch Brae 327253	A	86	Feb	967.7	4.54	43.93	3040.9	138.26
Mangas, Claude L., Sunnydale Farm, Union City, Ind. Advanced Register Herd Test.								
†Juanita of Brown Farm 288433	A	132	Feb	570.7	5.50	31.39	3384.9	182.88
†Sunnydale's Grazie 499813	B	28	Feb	1164.5	4.35	50.66		
S. Sunnydale's Cherub Dream 196135	D. Goldmead's Grace 208053							
†Sunnydale's Star 507049	A	126	Feb	721.6	5.05	36.44	3683.0	184.19
†Sunnydale's Sweet Dream 327550	A	28	Feb	1285.8	5.35	68.79		
S. Goldmead Pageant of Progress 157839	D. Goldmead's Cherub Dream 258770							
Manual Training School, Bordentown, N. J. Advanced Register Herd Test.								
†Camp's Jessie Marcella 466590	G	196	Feb	506.5	5.71	28.92	3790.9	200.77
Golden Princess Majesty 466589	G	300	Feb	440.7	6.22	27.41	5753.7	297.12
†Medicine Man's Mirthful Fancy 418275	E	163	Feb	452.9	6.59	29.85	3323.7	194.63
Marjohnelle Food Products Company, Marjohnelle Farm, Flint, Mich. Advanced Register Herd Test.								
Marjohnelle Hebe 467797	G	102	Feb	761.1	5.07	38.59	2921.8	154.54
†Marjohnelle O. Hannah 449935	G	305	Feb	402.9	5.31	21.39	6663.4	307.6
*Marjohnelle Paramount Dear 358532	A	347	Feb	538.5	5.33	28.70	13724.0	703.12
*Marjohnelle P. Ellene 382191	B	212	Feb	694.1	5.31	36.86	6224.2	313.39
*†Marjohnelle P. Fashionable 385803	C	263	Feb	467.7	4.96	23.20	7478.0	319.72
*†Marjohnelle P. Flossie 405988	D	139	Feb	933.1	5.41	50.48	5546.6	276.33
Marjohnelle P. Gay 421241	F	365	Feb	477.0	6.21	29.62	10125.2	544.9
Marjohnelle P. Geneva 433047	F	308	Feb	639.4	4.92	31.46	9752.6	441.82
Marjohnelle P. Happy 467798	G	21	Dec	720.2	4.27	30.75		
		52	Jan	1274.5	4.27	54.42		
		80	Feb	1059.8	4.03	42.71	3054.5	127.88
S. Bethany Paramount 179923 A. R.	D. Marjohnelle Royal Bonnie 278390							
Marjohnelle P. Harriett 449936	G	292	Feb	539.8	5.91	31.90	7862.7	406.19
Marjohnelle P. Hilda 464899	G	30	Dec	909.9	6.24	56.78		
		61	Jan	1142.0	4.83	55.16		
		89	Feb	953.1	4.53	43.18	3005.0	155.12
S. Bethany Paramount 179923 A. R.	D. Marjohnelle Royal Adelaide 268822							
*Marjohnelle Royal Coquette 332723	A	263	Feb	658 4	5.13	33.78	8969.1	405.50
Martin, Ernest, Pine Manor, Goshen, Ind. Advanced Register Herd Test.								
*Broadwater Euphemia 390268	D	365	Feb	84.0	6.80	5.71	12359.4	697.3
Conqueror's Graceful 441632	G	350	Jan	364.3	6.02	21.93	9700.3	506.2
*Florham Suburban Rose 360495	A	340	Feb	802.0	6.60	52.93	13475.0	693.94
*Green Meadow Minuet 356033	A	334	Feb	1145.4	4 50	51.54	17881.8	807.19
*Heartsease Butterfat Rosette 369661	A	2	Dec	97.9	4.28	4.19		
		33	Jan	1971.9	4.28	84.40		
		61	Feb	1925.5	4.25	81.83	3995.3	170.42
S. Heartsease's Butterfat 148228 A. R.	D. Hilltop Butterfat Rosette 265850							
Kenfleur's Foremost Ruthie 486027	D	12	Dec	447.4	4.65	20.80		
		43	Jan	1434.5	4.56	65.41		
		71	Feb	1346.4	5.57	74.99	3228.3	161.20
S. Kenfleur's Foremost Crescent 191906	D. Maple Crest Ruthie Crescent 274680							
*Kenfleur's Orinda Crescent 342777	A	181	Feb	1265.5	4.66	58.97	9304.3	388.64
*Patrician Flower 374989	B	344	Feb	550.7	6.23	34.31	9395.7	525.23
Patrician Flower's Panzy 434866	G	365	Feb	206.4	5.72	11.81	12284.2	619.0
Perfection's Suburban Rose 454838	F	15	Dec	521.0	4.51	23.50		
		46	Jan	1186.3	4.02	47.69		
		74	Feb	1030.3	4.47	46.05	2737.6	117.24
S. Florham Perfection 162958 A. R.	D. Florham Suburban Rose 360495							
*Phyllis of White Farms 2d 310132	A	117	Feb	1232.8	4.53	55.85	5592.5	233.05
*Rex's Viola 346623	A	340	Feb	680.0	5.35	36.38	13364.0	587.79
*Royal Dora of Hill Girt 337373	A	355	Feb	903.4	5.76	52.04	13742.3	701.22
Royal Princess's Jeanette 439811	G	282	Feb	589.4	5.92	34.89	6791.0	368.53
*Rubia's Queen 404116	E	202	Feb	874.3	4.72	41.27	7249.1	323.85
Valor's Fortune 455224	G	193	Feb	982.0	4.12	40.46	7277.3	291.15
*Wildwood Stella's Queen 339952	A	166	Feb	927.7	5.87	54.46	7051.8	390.55
Martin, Vera, Pine Manor, Goshen, Ind. Advanced Register Herd Test.								
Coronation Alida 492145	G	154	Feb	692.3	6.71	46.45	4498.2	260.42
Coronation Caroline 490715	G	94	Feb	1026.4	5.32	54.60	3609.3	170.56
Coronation Coronet 398722	B	178	Feb	984.2	5.16	50.78	6611.8	325.92
Douglaston King's Olga 423891	G	319	Jan	987.8	4.59	45.34		
		347	Feb	833.9	4.43	36.94	13469.4	571.77
*Douglaston Princess Charlotte 369600	B	211	Feb	1035.7	5.15	53.34	9073.9	439.62
*Elmdale Mafa 490592	E	96	Jan	1340.0	4.58	61.37		
		124	Feb	1163.1	4.77	55.48	5802.4	262.00
*Franchester Repose 423948	D	12	Dec	612.3	5.98	36.62		
		43	Jan	1676.3	4.42	74.09		
		71	Feb	1324.3	4.98	65.95	3612.9	176.66
S. Langwater Reflector 172787 A. R.	D. Franchester Clara 369386							
*Kenfleur's Lucky Ruthie 448413	B	101	Feb	1254.5	4.52	56.70	4667.8	202.96
*Quail Roost Maxim's Damsel 389792	B	21	Dec	929.1	5.55	51.57		
		52	Jan	1581.0	4.35	68.77		
		80	Feb	1307.0	4.86	63.52	3817.1	183.86
S. High Point Prince Maxim 104016 A. R.	D. Oakhurst Foremost Dimple 377116							
Massachusetts State College, Amherst, Mass.								
Bay State Renowna 532200	G	160	Mar	904.9	5.06	45.79	4907.9	250.64
Maule, K. D., Blyth Hurst, Dousman, Wis. Advanced Register Herd Test.								
†Flora of Blyth-Hurst 467080	G	305	Mar	333.7	5.18	17.29	5957.4	261.5
Maule, K. D. & Sons, Blyth Hurst, Dousman, Wis. Advanced Register Herd Test.								
†Marine of Kennan 326087	A	101	Mar	1191.8	4.69	55.90	4098.7	178.19

†Prince's Elaine of Blyth Hurst 536535	F	137	Mar	730.2	4.69	34.25	3368.8	160.86
†Red Maid of Dairymaid Farm 426804	A	155	Mar	965.0	4.65	44.87	5458.8	268.80

McCormick, Chauncey, Saint James Farm, Naperville, Ill. Advanced Register Herd Test.

*Madge of Buchanan 346921	A	9	Dec	351.8	4.71	16.57		
		40	Jan	1452.3	4.71	68.40		
		68	Feb	1320.3	4.63	61.13	3124.4	146.10
S. Count of Oronoko 166090	D. Betty Jean of Buchanan 282463							

McCormick, Chauncey, Mrs., Saint James Farm, Naperville, Ill. Advanced Register Herd Test.

Brownlie Radiant Girl 503245	G	227	Feb	812.4	5.61	45.58	7480.4	349.67
*Coronation Venus 401316	D	326	Feb	400.7	5.78	23.16	8683.4	463.77
St. James Champion's Blue Bird 422997	F	259	Feb	768.8	5.06	38.90	8680.3	379.16
*St. James Champion's Iris 328594	A	301	Feb	1017.7	5.39	54.85	13748.1	626.54
St. James Champion's Jenny Wren 422995	G	365	Feb	24.5	4.91	1.20	10066.6	471.8
*St. James Champion's Lorelei 357629	A	119	Feb	1351.4	3.57	48.24	5599.6	212.32
*St. James Champion's Rose 357627	A	299	Feb	715.6	4.90	35.06	10553.7	452.61
St. James Prince's Betsey 422994	G	219	Feb	628.8	4.95	31.13	6752.9	300.37
*St. James Prince's Daisy 399508	C	171	Feb	642.4	5.22	33.53	4759.2	218.12
*†St. James Prince's Flower 399506	C	30	Nov	883.3	5.02	44.34		
		61	Dec	795.5	5.35	42.56		
		92	Jan	691.2	5.78	39.95		
		120	Feb	566.6	5.55	31.45	2936.6	158.30
S. Bournedale Crown Prince 173012 A. R.	D. St. James Champion's Flora 327225							
St. James Prince's Irma 422998	G	365	Feb	228.7	6.44	14.73	11421.6	610.9
St. James Prince's Leila 443836	F	126	Feb	986.2	5.25	51.78	4566.6	212.60
St. James Prince's Rosebud 443835	G	259	Feb	584.3	6.59	38.51	6836.9	349.25
*St. James Prince's Susie 399507	D	235	Feb	533.0	7.75	41.31	6532.7	390.85
St. James Prince's Vista 434195	F	112	Feb	1001.1	4.83	48.35	4126.1	178.81
St. James Rocket's Beatrice 443837	F	28	Oct	1038.0	4.31	44.74		
		58	Nov	1276.1	3.75	47.85		
		89	Dec	1288.5	4.03	51.93		
		120	Jan	1254.8	4.60	57.72		
		148	Feb	1108.9	4.55	50.45	5966.3	252.69
S. St. James Champion's Rocket 209236	D. St. James Prince's Victoria 376866							

McCormick, Robert R., Mrs., Cantigny Farm, West Chicago, Ill. Advanced Register Herd Test.

Cantigny's King's Elaine 330239	A	181	Feb	690.8	5.96	41.17	5372.4	297.21
*Cantigny's King's Lilyette 326569	A	30	Nov	1284.8	4.18	53.70		
		61	Dec	1262.0	4.47	56.41		
		92	Jan	1159.0	4.59	53.20		
		120	Feb	970.7	4.77	46.30	4676.5	209.61
S. Aiyukpa Harvest King 123631 A. R.	D. May King's Easter Lily of El Jane 150958							
Cantigny's Marion 418261	F	365	Feb	567.5	4.46	25.31	12848.6	562.2
Cantigny's Rayon 435582	G	334	Feb	743.3	5.17	38.43	11047.2	541.15

McKitrick, W. W., Welcome-In Farm, Columbus, Ohio.

Lillian of Summit 451073	C	365	Mar	12.7	7.44	.94	10458.9	603.9

McLendon, R. E., Bishopville, S. C.

Susetta's Queen of Erinvine 507691	G	299	Feb	680.1	5.44	37.00	8797.1	446.27

McMonigle, William J., Maxvale Farm, Yelm, Wash. Advanced Register Herd Test.

†Daisy of Maxvale 220093	A	90	Mar	831.2	5.51	45.80	2571.5	131.06
†Dot of Maxvale 461966	B	15	Feb	195.7	6.65	13.01		
		46	Mar	396.2	6.70	26.55	591.9	39.56
S. Glenloch Emperor 153636	D. Ruby of Maxvale 192699							
†Flossie of Maxvale 498718	D	14	Feb	458.1	3.80	17.41		
		45	Mar	950.9	5.10	48.50	1409.0	65.91
S. Peissner's Sir Nibbs 190167	D. Buttercup of Maxvale 402528							
†Nancy of Maxvale 461965	B	83	Mar	1093.9	5.30	57.98	2913.7	140.52

Merkley, F. K., Maple Brook Farm, Flint, Mich. Advanced Register Herd Test.

†Betty Lou of Pleasant Hill 439742	F	175	Feb	494.1	5.31	26.24	3580.6	173.93
†Carol of Maple Brook Farms 534334	G	118	Feb	804.1	4.20	33.77	3319.9	128.54
†Grousehaven Dauphin's Viola 326404	A	14	Jan	480.0	4.60	22.08		
		42	Feb	950.1	4.60	43.70	1430.1	65.78
S. Michigan Dauphin 79214 A. R.	D. Grousehaven Viola 232769							
†Hazel of Square Deal 531028	G	62	Feb	783.8	5.29	41.46	1727.6	80.16
†Knollnook Faith 375308	B	220	Feb	504.8	5.30	26.75	5102.7	248.38
†Marjohnelle O. Helen 447711	G	299	Feb	396.3	5.55	21.99	5371.7	272.12

Merrill, S. M., Argilla Farm, Ipswich, Mass.

Argilla Carrie 455535	G	31	Jan	1170.4	4.75	55.59		
		59	Feb	1138.9	4.13	47.04	2309.3	102.63
S. Aiyukpa L. Czar 178703 A. R.	D. Argilla Tilly 390532							
*Argilla Cresta 431031	E	28	Feb	1145.3	5.43	62.19		
S. Aiyukpa L. Czar 178703 A. R.	D. Argilla Foam 315026							
Argilla Elena May 420691	E	120	Feb	1190.8	4.27	50.85	5380.4	215.89
Argilla Flare 455532	G	106	Feb	739.4	5.38	39.78	3043.5	150.93
Argilla Heather 455536	G	11	Jan	400.9	4.08	16.36		
		39	Feb	954.7	4.08	38.95	1355.6	55.31
S. Lord Henry of Grafton 155065 A. R.	D. Argilla Favorite 365729							
Argilla Philann 431034	G	365	Feb	890.4	4.88	43.45	11600.6	557.0
Argilla Philmosa 420687	E	78	Jan	1356.2	5.73	77.71		
		106	Feb	1146.5	5.39	61.80	4567.9	221.91
*Palotterie of High Rock 187483	A	21	Jan	1034.4	5.33	55.13		
		49	Feb	1655.6	5.33	88.24	2690.0	143.37
S. Dolly's Foremost of High Rock 67827 A. R.	D. May Palotterie 81311							

Merryman, John B., "Gerar Guernseys," Sparks, Md. Advanced Register Herd Test.								
*Geneva's Levity 495477	E	96	May	1376.2	4.74	65.23		
		126	June	1167.9	4.69	54.77		
		157	July	1154.7	4.27	49.31	6548.2	291.89
Wildwood Jubilee's Bet 435155	E	31	Jan	941.3	4.85	45.65		
		59	Feb	921.4	4.93	45.43	1862.7	91.08
S. Wildwood Betsy's Jubilee 178860	D. Wildwood Stella's Queen 339952							
Merryman, Louis McL., "Gerar Guernseys," Sparks, Md. Advanced Register Herd Test.								
Gerar Roxena 425452	E	102	Feb	674.6	5.24	35.35	2514.4	127.96
Merryman, Louis McL., Jr., "Gerar Guernseys," Sparks, Md. Advanced Register Herd Test.								
Gerar Rebecca 485263	G	54	July	741.0	5.02	37.20		
		85	Aug	650.5	5.01	32.59		
		115	Sept	513.7	5.55	28.51		
		146	Oct	500.5	5.42	27.13		
		176	Nov	481.0	5.78	27.80		
		207	Dec	410.2	6.92	28.39		
		238	Jan	439.9	5.65	24.85		
		266	Feb	409.8	5.71	23.40	4738.4	257.09
Rivelon Royal Brightness 525109	G	74	Feb	700.9	4.24	29.72	1828.4	79.23
Mignin, C. F., "Taberlea," Castile, N. Y.								
Reservation Myrna 452838	G	264	Feb	460.5	6.41	29.52	5856.2	349.49
Reservation Omega 413235	E	365	Feb	51.1	5.95	3.04	11501.0	619.5
Millard, Alfred, Florecita Farm, Altadena, Calif. Advanced Register Herd Test.								
*†Daphne's Della of Waldo Hills 440305	C	17	Jan	580.3	6.78	39.34		
		45	Feb	802.2	5.64	45.24	1382.5	84.58
S. Troutmere Choice 202604	D. Daphne of Waldo Hills 311478							
†Deer Creek Gennie 3d 424430	E	113	Dec	1018.6	4.14	42.17		
		144	Jan	962.7	4.33	41.68		
		172	Feb	868.4	4.50	39.08	5902.7	254.81
†Dendera of Chicona 396453	A	30	Sept	1223.8	4.26	52.13		
		61	Oct	1198.1	4.26	51.04		
		91	Nov	885.5	5.27	46.67		
		122	Dec	778.8	4.60	35.82		
		153	Jan	707.0	5.61	39.66		
		181	Feb	436.6	5.63	24.58	5229.8	249.90
S. Chicona Calvin 125478 A. R.	D. Decima of Chicona 207474							
Maple Brook's Hope Lady 364714	A	100	Dec	653.0	7.27	47.47		
		131	Jan	609.3	6.35	38.69		
		159	Feb	532.8	6.16	32.82	3647.7	221.77
*†Samuel's Dot 423968	D	25	Feb	690.2	5.03	34.72		
S. Waldo Hills Director's Samuel 219355	D. Admiral's Effie 185140							
Millay Brothers, Richmond, Maine.								
Demon's Sunshine of M. H. 434033	G	334	Feb	403.2	7.80	31.45	6989.4	452.06
Rafton's Rose of M. H. 467599	G	181	Feb	677.3	7.23	48.97	4942.7	302.45
Miller, Amos C. & Truman, William, Castalia Guernsey Farm, Castalia, Ohio. Advanced Register Herd Test.								
†Castalia's Delight 456446	G	305	Feb	140.4	5.49	7.71	3417.8	160.1
†Castalia's Helen 463681	A	113	Feb	687.2	5.00	34.36	3129.2	168.06
*†Castalia's Nan 463683	E	285	Jan	346.4	7.80	27.02		
		305	Feb	201.9	7.70	15.55	6358.0	375.5
†Caswell's Itchen Flower 514036	F	198	Feb	572.3	4.35	24.90	4854.7	203.44
†Caswell's Mayflower 514039	G	264	Feb	484.8	5.46	26.47	5633.4	246.11
†Caswell's Pompadour 514035	G	305	Feb	266.3	4.92	13.10	6934.4	278.2
†Lilly Mae of Brook Dale 479652	G	299	Feb	338.5	6.81	23.05	5373.5	292.81
Miller, Harlan, Whimsy Farm, Arlington, Vt.								
Whimsy Carina 450130	G	127	Feb	1149.0	4.48	51.48	5344.2	242.42
Whimsy Nannerl 421127	G	365	Feb	222.4	5.30	11.79	9428.9	434.5
Whimsy Patria 450131	G	109	Feb	957.7	4.65	44.53	3804.1	164.31
Whimsy Rima 472555	G	2	Jan	45.1	3.69	1.66		
		30	Feb	1062.2	3.69	39.20	1107.3	40.86
S. Mount Hope Quicksilver 168200 A. R.	D. Whimsy Mistletoe 337913							
Whimsy Rosemary 472556	G	27	Feb	1106.9	3.81	42.17		
S. Mount Hope Quicksilver 168200 A. R.	D. Victory of Whimsy 280787							
Whimsy Sunrise 421795	F	260	Feb	692.4	5.34	36.97	7798.2	377.42
Miller, V. L., Burlington, Wash.								
Avalawn's Dixie 348300	A	206	Mar	761.1	6.54	49.78	6734.3	421.08
Topsy's Darigold Buttercup 507203	G	365	Mar	48.7	6.16	3.00	8194.2	477.8
Minotto, James, The Mission Ranch, Phoenix, Ariz.								
Mission Ranch Dryad 459529	G	151	Mar	778.9	5.42	42.22	4451.9	213.11
Mississippi State College, State College, Miss.								
King's Shebholla Beauty 527233	F	193	Mar	792.2	5.03	39.85	5032.7	245.07
Prince's Glee 354620	A	89	Mar	912.7	4.26	38.88	2533.1	109.42
Missouri, University of, Columbia, Mo.								
*Sunnymede Dixie Cora 397874	A	20	Jan	950.3	4.45	42.29		
		48	Feb	1368.7	4.44	60.77	2319.0	103.06
S. Sunnymede Dixie Royal 180410 A. R.	D. Sunnymede Star Xenia 361979							
*Sunnymede Juvis Beauty 397876	B	130	Feb	974.5	4.84	47.17	4986.4	227.70
†U-Mo Rose Gold C 502085	G	298	Feb	273.7	5.55	15.19	5165.0	251.54
Mizer, William, Willow Brook Farm, Danville, Ohio.								
†Anna Rose of Bridge View Farm 370750	A	222	Jan	779.2	4.61	35.92		
		250	Feb	636.6	4.97	31.64	7839.6	324.97

†Grace Ila 2d 454064	G	11	Nov	391.7	3.80	14.88		
		42	Dec	974.9	3.80	37.05		
		73	Jan	941.6	4.54	42.75		
		101	Feb	776.5	4.70	36.50	3084.7	131.18
S. Willow Brook's Duvaux 211220	D. Grace Ila 332702							
†Willow Brook's Polly 410421	E	305	Jan	382.3	5.70	21.79	7608.5	382.5
†Willow Brook's Pride 473350	G	11	Nov	316.8	3.50	11.09		
		42	Dec	931.5	3.50	32.60		
		73	Jan	867.3	4.30	37.29		
		101	Feb	719.9	4.60	33.12	2835.5	114.10
S. Florham Traveller 152806 A. R.	D. Brownlea Bountiful 215288							

Montgomery, V. M., Est., Springdale Farms, Spartanburg, S. C.

Belle's Nobel Anne of Rodman 422681	G	351	Sept	133.3	5.74	7.65	7627.0	379.1

Moody, Mark H., Winnisquam Farms, Waterbury, Vt. Advanced Register Herd Test.

†Crown Prince's Muriel 424650	F	254	Feb	438.2	5.40	23.66		
		285	Mar	470.6	5.10	24.00	5539.7	275.92
†Nashoba Cherub's Violet 382219	A	155	Feb	989.4	4.15	41.06		
		186	Mar	1044.3	4.40	45.95	7205.7	324.45
†Winnisquam Addie 419052	E	229	Feb	582.9	5.15	30.02		
		260	Mar	575.7	4.84	27.86	6301.7	304.12
†Winnisquam Amy 449398	G	176	Feb	596.5	5.11	30.48		
		207	Mar	658.2	4.96	32.65	4619.1	226.01
†Winnisquam Barbara 446079	F	60	Feb	853.9	3.97	33.90		
		91	Mar	871.5	4.60	40.09	2944.9	120.65
†Winnisquam Caroline 456546	G	13	Jan	282.0	5.05	14.24		
		41	Feb	630.5	5.05	31.84		
		72	Mar	658.8	5.40	35.58	1571.3	81.66
S. Phillips Knight 208883	D. Phillips Christmas Carol 338153							
*†Winnisquam Emerald 389576	B	10	Feb	338.5	4.75	16.08		
		41	Mar	1230.9	4.75	58.47	1569.4	74.55
S. Phillips Primate 131563 A. R.	D. Winnisquam Ruby 200252							
†Winnisquam Flo 446082	G	181	Feb	485.5	4.90	23.79		
		212	Mar	541.8	4.86	26.33	3665.1	175.76
†Winnisquam Gem 342742	A	243	Feb	595.8	5.30	31.58		
		274	Mar	553.4	5.05	27.95	7337.7	365.51
†Winnisquam Genora 409174	E	193	Feb	643.1	4.70	30.23		
		224	Mar	700.8	4.60	32.24	5559.4	269.62
†Winnisquam Gentle 449397	G	138	Feb	615.2	5.10	31.38		
		169	Mar	654.8	4.91	32.15	3740.3	184.55
*†Winnisquam Hulda 446078	E	7	Feb	230.0	3.93	9.04		
		38	Mar	1096.4	3.93	43.09	1326.4	52.13
S. Florham Athlete 145048 A. R.	D. Phillips Primate's Helen 284866							
†Winnisquam Joyfull 449396	F	6	Jan	158.6	4.26	6.76		
		34	Feb	1028.3	4.26	43.81		
		65	Mar	1410.3	4.05	57.12	2597.2	107.69
S. Florham Athlete 145048 A. R.	D. Allenholm Joyce 325886							
†Winnisquam Luna 446080	F	151	Feb	736.3	5.20	38.29		
		182	Mar	784.9	5.21	40.89	5135.8	256.50
†Winnisquam Marilyn 446081	F	168	Feb	606.7	5.00	30.34		
		199	Mar	678.8	4.71	31.97	5127.6	240.45
†Winnisquam Marlene 378779	C	305	Feb	123.9	5.35	6.63	8345.8	366.0
*†Winnisquam Rixa 409173	C	14	Feb	615.6	3.94	24.25		
		45	Mar	1513.8	3.94	59.64	2129.4	83.89
S. Florham Athlete 145048 A. R.	D. Winnisquam Rita 355338							
†Winnisquam Velma 456545	G	13	Jan	301.1	4.25	12.80		
		41	Feb	723.3	4.25	30.74		
		72	Mar	712.7	4.79	34.14	1737.1	77.68
S. Baker Farm Pride 156934	D. Nashoba Cherub's Violet 382219							
*†Winnisquam Vivian 436787	E	14	Feb	440.8	4.84	21.33		
		45	Mar	1007.8	4.84	48.78	1448.6	70.11
S. Florham Athlete 145048 A. R.	D. Allenholm Virginia 325890							

Moon, N. J., Jr., Moon Farm, Oshkosh, Wis. Advanced Register Herd Test.

†Moon's Blaise Beauty 405389	D	165	Mar	812.4	4.81	39.08	5484.4	260.66
†Moon's Blaise Dolly 463935	G	159	Mar	1070.5	3.94	42.18	5500.6	215.52
†Moon's Blaise Faithful 405387	C	166	Mar	1188.5	5.05	60.02	7005.1	347.83
†Moon's Blaise Fern 405384	B	180	Mar	1199.1	4.40	52.76	7538.0	358.68
†Moon's Blaise Pet 442001	E	34	Mar	1303.6	4.06	52.93	1401.3	57.81
†Moon's Blaise Sweet Lass 434501	F	165	Mar	1075.2	4.62	49.67	6338.5	273.58
†Moon's Fanny 260212	A	84	Mar	1150.1	3.99	45.89	3094.6	132.87
†Moon's Royal Dolly 442000	F	131	Mar	1056.9	4.85	51.26	4821.5	223.16
†Moon's Royal Eve 464616	G	159	Mar	995.8	4.35	43.32	5333.6	226.23
†Moon's Royal Leah 474327	G	101	Mar	829.1	4.53	37.56	2925.8	129.09
†Moon's Royal Lily 464615	G	142	Mar	1025.6	3.90	40.00	4790.9	200.28
†Moon's Slogan's Golden 464244	G	163	Mar	917.5	4.83	44.32	5042.9	229.36

Moore, Paul, Mr. & Mrs., Hollow Hill Farm, Convent, N. J. Advanced Register Herd Test.

*†Convent Ione 311264	A	20	Feb	982.5	4.75	46.67		
		51	Mar	1401.0	4.75	66.55	2383.5	113.22
S. Convent's Queen Rose's Senator 103963 A. R.	D. Convent's Yvonne's Ione 173311							
*†Convent's A. Heuchera 396981	C	25	Feb	1119.2	4.37	48.91		
		56	Mar	1273.9	4.37	55.67	2393.1	104.58
S. Gayhead's Amanallah 166073 A. R.	D. Convent Primrose 256381							
*†Convent's A. Marianna 401235	D	128	Mar	1066.0	5.15	54.90	4880.1	241.58
*†Convent's Gardenia 415880	E	104	Mar	1016.2	5.08	51.62	3735.2	172.04
*†Convent's Phyllis 355968	A	182	Mar	655.6	5.51	36.12	4881.0	249.40
*†Elizabeth Glenwood of Haddon 337270	A	121	Mar	1167.8	5.60	65.40	4983.9	232.26
†Haddon's Babette 446726	F	133	Mar	1057.2	5.49	58.04	5354.5	267.38

Morgan, Elton W., East Lynne Farm, Cato, Wis. Advanced Register Herd Test.

†Arbutus' Jennie of E. L. 468826	G	63	Feb	544.3	4.80	26.13	1299.9	60.89
†Gayette of E. L. 428037	E	79	Feb	636.0	4.60	29.26	1778.6	79.64
†Jay's Queenie of E. L. 460967	G	92	Feb	677.0	4.60	31.14	2184.4	98.71
†Jay's Queen of E. L. 428038	E	134	Feb	675.0	4.80	32.40	3647.6	157.42
Jay's Violet of E. L. 460966	G	181	Feb	532.9	5.80	30.91	3671.4	206.39
†May Bell of E. L. 460965	F	67	Feb	774.2	4.20	32.52	1895.3	83.53
*†N. Queen of E. L. 369290	A	135	Feb	751.9	5.90	44.36	4204.1	221.85
†Viola of E. L. 369289	A	164	Feb	810.7	4.59	37.21	5109.6	239.53

Morgan, William, Est., East Lynne Farm, Cato, Wis. Advanced Register Herd Test.

†Surprise of E. L. 460963	F	206	Feb	523.7	4.90	25.66	4118.7	195.68

Moses, Dale D., Elm Grove Guernsey Farm, Decatur, Ind. Advanced Register Herd Test.

†Dutchman's Lassie of Elm Grove 501639	G	276	Jan	569.6	6.16	35.09	6468.7	347.51
†Fawn's Gloria of Elm Grove 478131	D	184	Jan	535.5	5.91	31.65	4183.0	231.06
†Lindy's Eva of Elm Grove 492419	E	148	Jan	875.9	4.73	41.43	4432.3	210.43
†Luck Star's Polly of Elm Grove 492417	D	184	Jan	606.7	5.44	33.00	4576.5	216.12

Moses, James C., Golden Glow Guernsey Farm, Decatur, Ind. Advanced Register Herd Test.

*†Peggy's Jean of Elm Grove 440110	E	210	Jan	740.0	5.76	42.62	5931.9	296.94

Mountain, Charles R., "Iowanola," Des Moines, Iowa. Advanced Register Herd Test.

*Ann's Crocus of Tarryawile 276562	A	104	Feb	1059.2	5.76	61.01	4557.7	230.97
Finetta of Iowanola 289461	A	290	Feb	445.0	6.81	30.30	7546.6	425.67
Harriette of Iowanola 385757	C	243	Feb	717.3	6.31	45.26	7512.3	410.77
Heatherbloom of Iowanola 385756	B	191	Feb	885.6	5.15	45.61	6876.3	327.76
Helpmate of Iowanola 389740	D	364	Feb	869.8	4.83	42.01	9932.9	531.6
Hercherub of Iowanola 389739	B	95	Feb	1184.8	4.88	57.82	4334.1	208.15
Hesse of Iowanola 405763	D	188	Feb	780.2	5.48	42.75	6848.2	338.75
Hibiscus of Iowanola 447901	D	176	Feb	938.4	4.38	41.10	6693.3	278.43
Hortense of Iowanola 410411	C	69	Feb	1224.4	4.51	55.22	3085.2	144.19
Hyacinth of Iowanola 400303	C	169	Feb	975.3	4.65	45.35	7258.4	328.36
Idalia of Iowanola 432357	E	157	Feb	573.9	5.39	30.93	3374.9	175.19
*Iowanola Floretta 361524	A	340	Feb	822.1	4.85	39.87	12255.9	548.97
Iowanola Garnette 376207	A	76	Feb	1132.3	5.01	56.73	3160.8	152.30
Iowanola Gertie 371626	B	333	Feb	725.9	5.25	38.11	12614.2	590.91
Iowanola Gladiolus 364620	A	63	Feb	1343.5	4.18	56.16	3137.6	132.73
Iowanola Glorietta 370880	A	103	Feb	1208.4	5.28	63.80	4897.7	238.43
Iowanola Graceful 382401	A	63	Feb	1422.5	4.76	67.71	3124.1	147.33
Iowanola Irene 432356	E	21	Feb	938.7	4.32	40.55		
S. Skyline Monarch 202662	D. Estella of Tarryawile 325873							
Iowanola Vanity's Gretchen 382402	B	241	Feb	804.2	4.84	38.92	8707.7	388.27
Irenita of Iowanola 427247	F	353	Feb	454.5	5.97	27.13		
		365	Mar	69.0	5.97	4.12	11218.1	493.2
Maid's Vanity of Iowanola 305836	A	11	Feb	403.3	5.64	22.75		
S. Marie's Cherub of Iowanola 132452 A. R.	D. Betty's Maid of Iowanola 241162							

Myers, Addison G., Knollnook Farm, Grand Blanc, Mich. Advanced Register Herd Test.

†Knollnook Bonnie 446737	G	287	Feb	480.9	5.40	25.97	6872.6	353.69

Myers, C. Faye, Knollnook Farm, Grand Blanc, Mich. Advanced Register Herd Test.

†Knollnook Marigold 403172	D	275	Feb	465.4	6.10	28.39	7422.1	350.22

Myers, L. C., Myersmead Farm, Lapaz, Ind. Advanced Register Herd Test.

†Bird of Myersmead 415177	D	8	Feb	343.7	4.95	17.01		
		39	Mar	1309.2	4.95	64.81	1652.9	81.82
S. Ultra Lad's Jiggs 195301	D. Buttercup of Myersmead 341752							
†Joe's Belle of Level Loam 480279	E	27	Feb	862.0	4.90	42.24		
		58	Mar	1020.1	4.90	49.98	1882.1	92.22
S. Verna's Joe of Level Loam 214259	D. Beulah of Level Loam 323103							
†Lady of Myersmead 306343	A	100	Mar	1172.8	5.20	60.99	4172.4	186.66
†Myra's Queen 328107	A	102	Mar	1218.4	4.71	57.39	4129.7	185.22
†Pet of Myersmead 417859	D	26	Mar	899.5	5.30	47.67		
S. Zuco of Myersmead 215412	D. Silvene of Myersmead 220273							
†Zula of Myersmead 419246	D	17	Feb	621.3	5.68	35.29		
		48	Mar	1077.7	5.68	61.21	1699.0	96.50
S. Ultra Lad's Jiggs 195301	D. Dorthy May of Catalpa Grove 260668							

Myers, W. H., Weasel Creek Stock Farm, Arcadia, Ind. Advanced Register Herd Test.

†Dixie of Weasel Creek 386752	C	305	Feb	193.8	7.02	13.60	7479.4	388.6
†Evelyn of Weasel Creek 384615	C	305	Jan	155.1	5.40	8.38	7413.8	324.6
†Flora of Weasel Creek 247191	A	285	Feb	415.2	5.10	21.18	7779.8	372.27
Lassie of Weasel Creek 450094	G	322	Feb	360.5	5.24	18.89	5567.3	262.06
Mabel of Weasel Creek 273261	A	331	Feb	434.4	4.45	19.33	9393.0	379.51
†Margarette of Weasel Creek 381547	B	215	Jan	496.5	6.40	31.78		
		243	Feb	454.2	6.11	27.75	5762.4	303.50
†Millie of Weasel Creek 286015	A	243	Feb	423.3	5.75	24.34	6040.9	294.23
†Paula of Weasel Creek 519424	F	301	Feb	395.4	5.94	23.49	5588.0	293.94

National Farm School, The, Farm School, Pa.

*Clio's Belle of Farm School 313345	A	329	Mar	679.1	5.86	39.80	9101.4	474.07
*Cornelia's Ultra Gift 313346	A	285	Mar	608.8	5.53	33.67	8579.1	471.01
*He'll Do Bonita 342550	A	344	Mar	233.6	5.40	12.61	9457.7	390.74
*Robin Run's Cornelia 161557	A	358	Mar	355.4	5.78	20.54	8866.7	423.54

Newton, J. R., "Deer Lick" Farm, Cape Vincent, N. Y. Advanced Register Herd Test.

†Dill of Whippoorwill 459684	F	14	Feb	404.8	5.50	22.26		
		45	Mar	886.5	4.72	41.84	1291.3	64.10
S. Ultimas of Sepascot 201315	D. Daisette of Whippoorwill Farms 169852							

Nichols, George, Uplands, Cold Spring Harbor, N. Y.	Advanced Register Herd Test.							
†Georgina's Sequel 394649	D	292	Mar	526.8	5.62	29.61	7338.3	358.48
*†Georginet's Genesta 417396	E	277	Mar	514.3	5.67	29.16	6428.1	330.80
†Glad of Homestead Farm 469658	G	81	Mar	668.0	4.83	32.26	1849.1	91.32
*†Good Behavior 317712	A	185	Feb	591.9	5.71	33.80		
		216	Mar	608.3	6.02	36.62	6128.9	310.56
*†Good Evening of Homestead Farm 417398	E	294	Mar	542.2	7.17	38.88	7109.8	411.55
Niedner, William, Rosewald Farm, Hillsborough, N. H.								
Morey Betty 305068	A	303	Feb	761.2	6.34	48.26		
		334	Mar	830.6	6.91	57.39	11669.0	711.21
Rosewald Christine 423390	G	334	Feb	754.6	5.93	44.75		
		365	Mar	856.3	5.67	48.55	11689.7	602.8
Rosewald Flora 381213	C	297	Feb	870.1	6.37	55.43		
		328	Mar	956.5	6.55	62.65	12562.1	732.79
Steele's Hill Amelia 319956	A	334	Feb	312.4	7.15	22.34		
		365	Mar	240.3	6.80	16.34	9600.8	569.9
North Dakota Agricultural College, Agricultural College, N. Dak.								
Nakota Alda 507905	F	325	Feb	468.1	5.95	27.85		
		356	Mar	407.2	6.37	25.94	6622.8	342.17
Nakota Anita 522367	D	71	Mar	952.9	5.29	50.41	2195.2	115.38
Nakota Clara 536570	G	102	Mar	830.2	4.82	40.02	2901.9	145.25
†Nakota K. Sequel 507903	E	305	Mar	239.3	7.35	17.59	4867.9	285.0
Oaks, Nathan, Jr., "The Hickories," Oaks Corners, N. Y.								
Perfection's Swan Song 513280	C	354	Jan	607.6	6.21	37.73		
		365	Feb	233.4	5.83	13.61	14399.6	773.3
†Rebecca of Owasco Lake 256329	A	24	Sept	919.3	5.81	53.41		
		55	Oct	1283.5	5.81	74.57		
		85	Nov	1172.6	4.77	55.93		
		116	Dec	1092.1	5.12	55.92		
		147	Jan	932.7	5.61	52.32		
		175	Feb	832.5	5.19	43.21	6232.7	335.36
S. Maple Glen Badger Boy 64974 A. R.	D. General's Victory 98395							
Odd Fellows Home of Connecticut, The, Fairview Farm, Groton, Conn.	Advanced Register Herd Test.							
†Fairview Caulita 527120	G	176	Feb	819.1	4.81	39.40	5994.7	283.81
†Fairview Marjorie 530085	F	136	Feb	947.3	5.39	51.06	4875.1	224.36
*†Grassland Cauliquel 356556	A	160	Feb	766.9	4.19	32.13	5883.2	254.41
*†Grassland Valetta 356553	A	180	Feb	688.9	4.25	29.28	6188.2	289.67
*†Grassland Xenaquel 334591	A	190	Feb	484.9	4.60	22.31	5120.7	234.54
Orth, Michael, Jr., Hillside View Farm, Waukesha, Wis.	Advanced Register Herd Test.							
†Burlingham's Beauty Maid 379265	B	305	Feb	447.6	6.13	27.44	6974.5	357.0
†Burlingham's Bessie 366657	A	120	Feb	774.2	4.90	37.94		
		151	Mar	813.3	4.60	37.41	4600.2	212.19
†Burlingham's Cherub Josephine 379264	B	305	Feb	89.6	6.70	6.00	6817.6	380.7
†Delia's Secret 336780	A	201	Feb	487.0	5.70	27.76		
		232	Mar	556.4	5.40	30.05	5026.1	247.31
†Delight of Hillside View 511924	G	22	Jan	666.2	4.89	32.58		
		50	Feb	874.8	4.89	42.78		
		81	Mar	934.1	4.90	45.77	2475.1	121.13
S. Prince Pat of Hillside View 219856	D. Burlingham's Mary Anna 366656							
†Gloria Beauty of Hillside View 438086	E	148	Feb	639.7	4.75	30.39		
		179	Mar	722.3	4.70	33.95	4547.8	227.37
†Hazel's Secret 336781	A	262	Jan	462.9	6.15	28.47		
		290	Feb	361.8	6.20	22.43		
		305	Mar	172.5	6.20	10.70	7159.4	357.6
†Honeybelle of Hillside View 438089	E	97	Feb	508.9	4.93	25.09		
		128	Mar	510.7	5.00	25.54	2778.9	143.67
†Jennie's Julia of Vernon 440796	F	200	Feb	659.4	4.21	27.76		
		231	Mar	699.7	4.25	29.74	5646.2	234.45
†Lady Jean of Craigland 496918	F	230	Feb	521.2	4.66	24.29		
		261	Mar	563.3	4.95	27.88	4967.2	217.27
†Linden Lodge Carol 263174	A	227	Dec	475.6	6.08	28.92	5880.4	260.87
†Mary Ann of Craigland 496914	F	240	Feb	719.2	4.55	32.72		
		271	Mar	801.9	4.65	37.29	7080.4	305.18
†Princess Lass of Hillside View 511923	F	127	Feb	821.2	4.65	38.19		
		158	Mar	902.6	4.60	41.52	4958.4	220.54
†Roland's Daisy's Lady 333751	A	244	Feb	550.0	5.85	32.18		
		275	Mar	588.8	5.90	34.74	6559.1	345.79
Osborne, Florence, Osborne Farms, Canton, N. C.								
Haywood Cinderella 391235	A	129	Feb	1106.5	4.61	51.01	5457.2	258.37
Haywood Hebe 409413	D	166	Feb	613.0	4.62	28.32	5168.8	237.57
*Haywood Heritage 281596	A	322	Feb	631.4	4.59	28.98	12218.3	553.70
Osborne, H. Arthur, Osborne Farms, Canton, N. C.								
*Dona of Garden Creek 414673	A	232	Feb	848.1	5.26	44.61	8780.0	427.85
Twinkle Star of Garden Creek 399109	A	153	Feb	813.0	5.17	42.03	5408.3	245.66
Osborne, M. Louisa, Osborne Farms, Canton, N. C.								
*Carrie of Garden Creek 394363	C	294	Feb	692.7	6.67	46.20	10998.9	629.59
Coronet of Garden Creek 450559	F	201	Feb	735.1	4.52	33.23	6149.9	278.11
Fancy of Garden Creek 401681	A	192	Feb	897.6	4.95	44.43	7260.5	355.68
Magdalene of Garden Creek 440931	F	320	Feb	964.5	5.10	49.19	12285.0	568.06
*Wilma of Garden Creek 392835	A	297	Feb	652.6	5.28	34.46	11579.9	552.85
Winifred of Garden Creek 504952	E	253	Feb	582.8	5.06	29.49	7453.3	339.44

Page, L. A., "Minnewashta Maples," Excelsior, Minn.	Advanced Register Herd Test.							
*Minnewashta Daisy 278305	A	136	Feb	1026.1	6.83	70.08	5397.7	328.13
*Minnewashta Dorothy 317832	A	301	Feb	667.8	5.18	34.59	9219.2	473.46
Minnewashta Hollyhock 418619	E	282	Feb	739.8	6.37	47.13	8529.3	503.47
Minnewashta K. Babbetts 520595	F	276	Feb	822.6	6.14	50.51	8885.7	513.37
Minnewashta K. Flora 520596	G	262	Feb	527.3	7.11	37.49	7175.6	404.63
Minnewashta K. Polly 432379	F	273	Feb	519.1	6.03	31.30	5894.8	321.45
Minnewashta Lavender 520597	G	262	Feb	609.4	7.14	43.51	6491.1	420.75
Minnewashta Leila 445104	G	262	Feb	718.6	5.87	42.18	6798.3	362.67
Minnewashta Marie 510438	E	282	Feb	862.5	5.29	45.63	10412.9	507.43
Minnewashta Pearl 412439	E	268	Feb	783.5	4.82	37.76	8921.4	399.89
Page, L. A. & Sons, "Minnewashta Maples," Excelsior, Minn.	Advanced Register Herd Test.							
Minnewashta Gem 522212	E	31	Jan	1087.2	4.44	48.27		
		59	Feb	1047.4	5.03	52.68	2134.6	100.95
S. Althea's Pride of Fair Meadows 123656 A. R.		D. Minnewashta Gloria 363123						
Minnewashta Gracianna 461827	C	282	Feb	596.5	6.44	38.41	7247.1	413.91
Minnewashta King's Fawn 538056	G	30	Nov	877.5	5.14	45.10		
		61	Dec	926.2	5.05	46.77		
		92	Jan	858.0	5.32	45.65		
		120	Feb	721.5	5.54	39.97	3383.2	177.49
S. Boulder Bridge Silver King 178871 A. R.		D. Minnewashta Pride's Fawn 347138						
Minnewashta K. Rose 448635	B	262	Feb	565.3	5.77	32.62	6253.9	325.78
Minnewashta Marigold 423850	F	276	Feb	407.5	6.48	26.41	5386.9	313.66
Minnewashta Royal Nancy 420654	E	268	Feb	656.6	6.62	43.47	7031.5	382.49
Parnell, Chester A., Elm Summit Farm, Piffard, N. Y.	Advanced Register Herd Test.							
†Elm Summit's Dairymaid 448317	G	159	Feb	469.7	5.17	24.28	2616.0	123.57
†Elm Summit's Elva 448319	G	143	Feb	532.3	5.29	28.16	2708.1	125.38
Elm Summit's Floradora 440732	G	243	Feb	432.7	5.57	24.10	3762.2	194.03
*Elm Summit's Gertrude 395242	D	365	Jan	221.5	5.69	12.60	9799.8	464.9
†Elm Summit's Gretchen 436659	G	259	Feb	401.0	5.73	22.98	3714.1	189.23
†Elm Summit's Makia 436660	G	293	Feb	400.0	5.32	21.28	4044.0	207.40
†Elm Summit's Maxine 425094	F	251	Feb	469.5	4.64	21.78	4030.0	181.82
†Elm Summit's Pride 421351	D	90	Feb	663.7	4.82	31.99	2180.7	101.31
†Elm Summit's Winner's Gem 448318	G	22	Dec	398.5	6.10	24.31		
		53	Jan	618.4	6.10	37.7?		
		81	Feb	533.7	5.13	27.38	1550.6	89.41
S. Edgemere Winner 140324	D. Elm Summit's Lilac 237024							
Molly's Winnie of Elm Summit 428517	F	347	Feb	514.8	4.52	23.27	7148.9	306.03
Peacock, D. W. K., Kilmac Farm, Flanders, N. J.	Advanced Register Herd Test.							
†Kilmac Amanda 464520	G	103	Feb	688.6	4.60	31.68	2738.3	130.56
†Kilmac Dorothy 464519	G	116	Feb	660.3	5.35	35.33	2917.4	148.97
†Kilmac Emma 489219	G	115	Feb	576.5	5.22	30.09	2565.4	132.60
†Kilmac Frances 489222	G	6	Jan	110.4	4.61	5.09		
		34	Feb	634.4	4.61	29.25	744.8	34.34
S. Glenburnie Monarch 215116	D. Kilmac Alice 430627							
†Kilmac Sara 502203	G	105	Feb	661.5	4.38	28.97	2582.3	115.07
Penney, H. R., Penn Villa Farm, Granville, Ohio.								
Audrey of Penn Villa 417260	E	181	Feb	761.1	5.33	40.57	5921.7	292.59
Eveline of Penn Villa 404023	D	365	Feb	558.4	5.09	28.42	14847.1	643.0
Loretta of Penn Villa 438166	F	173	Feb	654.7	5.62	36.79	4200.5	228.87
Valore of Penn Villa 341174	A	279	Feb	761.2	4.06	30.90	9680.6	376.80
Penney, J. C., Emmadine Farm, Hopewell Junction, N. Y.	Advanced Register Herd Test.							
Foremost Laurice 452820	E	224	Feb	434.0	5.94	25.78	5910.3	315.87
Foremost Marie Carol 502120	F	142	Feb	1006.0	5.92	59.56	5586.1	298.61
Foremost Melsie 498620	F	70	Feb	1208.0	4.74	57.26	2807.3	126.52
Pennsylvania, University of, Trustees, Bolton Farm, Bristol, Pa.	Advanced Register Herd Test.							
Bolton's October Maid 458713	G	16	Dec	554.6	3.97	22.02		
		47	Jan	1177.8	4.09	48.17		
		75	Feb	1047.7	4.17	43.69		
		106	Mar	1097.2	4.53	49.70	3877.3	163.58
S. Leda's Rex of Bolton 206215	D. Bolton's Countess Hellen 387619							
Bolton's Verlinda 458715	G	22	Jan	793.4	3.78	29.99		
S. General Trixie of Bolton 204048	D. Janette's Trixie Girl 346888							
Bolton's Viola 441291	F	26	Feb	976.9	4.42	43.18		
		57	Mar	1135.1	4.87	55.28	2112.0	98.46
S. Raider's Cavalier of Bolton 192851	D. Raider's Hope of Bolton 305000							
Perkins, George W., Glynwood Farm, Cold Spring, N. Y.								
†Glynwood's Barberry 531846	F	15	Oct	471.7	4.19	19.76		
		45	Nov	834.1	4.74	39.54		
		76	Dec	832.1	5.28	43.93		
		107	Jan	743.5	5.08	37.77		
		135	Feb	638.9	5.30	33.86		
		166	Mar	692.5	5.46	37.81	4212.8	212.67
S. Glynwood's Neptune Rosenda 197360 A. R.	D. Amco Spring 205796							
†Glynwood's June Rose 539128	G	30	Nov	990.7	4.75	47.06		
		61	Dec	1039.5	4.75	49.38		
		92	Jan	939.2	4.66	43.77		
		120	Feb	764.2	4.86	37.14		
		151	Mar	771.9	5.04	38.90	4505.5	216.25
S. Tarbell Farms Traveler 148377 A. R.	D. June Rose of Oakhurst 178316							
†Glynwood's Marsh Marigold 526921	G	201	Feb	632.5	5.34	33.78		
		232	Mar	638.5	5.49	35.05	6067.2	292.73
†Glynwood's Phlox 526920	G	202	Feb	608.2	5.29	32.17		
		233	Mar	638.4	5.24	33.45	5803.4	276.78

*†Glynwood's Vetch 377885	A	25	Nov	1262.6	4.57	57.70		
		56	Dec	1597.8	4.57	73.02		
		87	Jan	1446.0	5.10	73.75		
		115	Feb	1216.7	5.19	63.15		
		146	Mar	1219.1	4.20	51.20	6742.2	318.82
S. Neptune Good Boy 137397 A. R.	D. Glynwood's Lupine 315615							
Petan Investment Corporation, Rancho San Carlos, Montecito, Calif. Advanced Register Herd Test.								
Boulder Bridge Ilene 447298	E	57	Nov	662.1	3.97	26.29		
		88	Dec	970.9	4.16	40.39		
		119	Jan	857.6	4.38	37.56		
		147	Feb	774.9	4.09	31.69		
		178	Mar	818.4	4.41	36.09	5066.6	216.44
†Cherub's Pearl's Doris 319506	A	5	Feb	154.3	4.77	7.36		
		36	Mar	1147.6	4.89	56.12	1301.9	63.48
S. Cherub Stanley of Plowmandale 123558	D. Cherub's Pearl of Guernsey Hill 232774							
*†Corium Slogan's Pretoria 445718	E	102	Mar	982.1	4.56	44.78	3597.9	172.38
†Corium Slogan's Radiance 471112	G	179	Mar	613.5	5.90	36.20	3896.9	218.45
†Corium Slogan's Rosalie 469520	F	105	Mar	714.7	4.53	32.38	2628.4	110.44
†Fuchsia's Princess Cherokee 310944	A	162	Mar	899.0	5.80	52.14	4979.2	275.32
*Grenfel Violet 363827	A	298	Feb	295.9	7.46	22.07		
		329	Mar	414.2	6.85	28.37	8362.8	452.43
*Hill Girt Golden Girl 360876	A	349	Mar	563.5	7.56	42.60	9853.3	665.08
*†Iris's Spring Beauty 375030	A	27	Mar	1080.5	4.32	46.57		
S. Corium Cherub's Gilroy 117025	D. Fuchsia's Iris 280141							
†Kenmoor Yeksa Dotsy 467813	E	142	Mar	890.9	5.32	47.40	4463.4	221.15
*†Knox's Mirth 423335	A	59	Mar	1218.6	4.30	52.40	2306.3	96.45
†Knox's Nokomis 426970	A	125	Mar	973.2	4.60	44.77	4279.2	177.02
†La Londie of O'Klare 529564	G	115	Mar	826.0	5.00	41.30	3237.0	146.87
*Mobjack Gem 467649	E	327	Mar	880.8	5.72	50.38	12357.7	602.84
*†Mound City Surprise 494355	E	18	Jan	740.7	4.46	33.04		
		46	Feb	1318.4	3.13	41.27		
		77	Mar	1241.9	3.53	43.84	3301.0	118.15
S. Masterpiece's May Royal 202771	D. Sadie of Mound City 150010							
†San Carlos Topsy 453786	F	266	Mar	805.0	5.65	45.48	7708.7	413.76
†Signal's Dorothy 467738	C	1	Feb	30.6	4.80	1.47		
		32	Mar	1156.8	4.80	55.53	1187.4	57.00
S. Signal of Prospect 171095	D. Cherub's Pearl's Doris 319506							
*†Valor's Hazel 354285	A	132	Mar	1549.0	3.98	61.65	7065.4	277.63
Pierce, A. J., Edgerton Farm, Bennington, N. H.								
*†Edgerton's Foremost Blanch 406276	C	84	Feb	1004.6	4.05	40.69	3282.3	136.08
†Edgerton's Sentinel Jennie 438500	E	48	Jan	1272.6	4.47	56.89		
		76	Feb	1088.4	3.59	39.07	3013.6	125.65
*†Edgerton's Sentinel's Maid 400386	C	35	Jan	963.3	5.03	48.45		
		63	Feb	852.0	4.42	37.66	1940.4	92.37
Pingree, Sumner, Flying Horse Farm, South Hamilton, Mass.								
Argilla Blue Bell 499970	G	212	Mar	1067.1	5.35	57.09	9045.7	428.15
Argilla Pansy 428348	G	346	Mar	1078.0	5.39	58.10	14130.5	653.44
*Flying Horse Marian 432506	B	350	Mar	714.2	5.24	37.42	12697.2	630.68
Poag, E. J., Playhaven Farms, Burt, Mich. Advanced Register Herd Test.								
Argilla Flageolet 443335	G	216	Feb	799.4	4.41	35.25	6568.3	286.02
Argilla Fortunate 443336	G	181	Feb	670.5	4.71	31.58	4969.6	237.23
*Knollnook Charity 375310	A	98	Feb	1053.8	4.78	50.37	3760.6	192.03
Poag, E. J. & P. J., Playhaven Farms, Burt, Mich. Advanced Register Herd Test.								
Floral's Hope of Playhaven 457462	F	125	Feb	957.8	3.52	33.71	4747.9	172.79
Florence of Weller View 352959	A	129	Feb	1028.0	4.63	47.60	4918.5	227.11
Green Vale Festa 371098	A	186	Feb	627.8	5.21	32.71	5347.3	257.75
Honeybell of Playhaven 393357	B	3	Dec	77.3	4.93	3.81		
		34	Jan	933.9	4.93	46.04	1011.2	49.85
S. Rose King of Nordland 132593 A. R.	D. Holbeck's Nordland Honeybell 199431							
Leona P. of Thornwood 352205	A	301	Feb	629.1	5.01	31.52	9537.3	460.98
Thornwood Argyll's Neva 449297	F	83	Feb	1012.8	4.09	41.42	2922.5	121.74
Pogue, James W. C., Rocky Hill Farms, Exeter, Calif.								
Alberta of West Grove Farm 318673	A	132	Feb	983.9	5.28	51.95	5352.3	303.19
Ben's Jasmine 366950	A	85	Feb	942.4	4.43	41.75	2928.2	133.69
Bessie of Ash Meadows 417677	A	19	Dec	717.7	5.38	38.61		
		50	Jan	1241.9	5.38	66.81		
		78	Feb	1017.6	4.57	46.50	2977.2	151.92
S. King's May Royal 162608	D. Lou of Ash Meadows 294596							
Cream Cup's Excelsior 275918	A	365	Feb	384.0	5.67	21.77	14637.3	693.0
Financier's Surprise 368741	A	69	Feb	1010.9	3.53	35.68	2442.5	94.95
*Harvester's Anita of High Hill 327194	A	160	Feb	821.1	4.37	35.88	5538.4	230.36
Mistry Maid of Vanoy 448788	A	26	Dec	915.6	4.53	41.48		
		57	Jan	1269.2	4.53	57.49	2184.8	98.97
S. Rockingham Majestic 118136 A. R.	D. Queen Bettie of Vanoy 291558							
*Phillips Ultra Lass 318701	A	124	Feb	1251.9	3.70	46.32	5898.4	258.00
Riley's Norwood Lady 437315	C	261	Feb	886.6	4.90	43.44	9397.7	438.68
Rocky Hill Bonnie Lass 427617	E	188	Feb	455.6	6.34	28.89	3673.2	218.41
Rose Dell's Maiden 281389	A	258	Feb	825.2	4.63	38.21	9747.8	418.83
Rose Pedel of Beavercreek 326929	A	97	Feb	920.4	5.29	48.69	3470.6	178.79
Sally of Lake Hill 445424	D	78	Feb	1120.7	4.67	52.34	3299.5	159.76
Star Gazer's Arrabelle 303025	A	208	Feb	680.6	4.57	31.10	6409.0	281.86
Pontius, Guy M., Koneta Guernsey Herd, Rockford, Ohio. Advanced Register Herd Test.								
Hazel's Beauty of Blue Creek 213613	A	262	Mar	733.3	5.28	38.72	9018.7	381.48

Pearl of Oak Ridge Stock Farm 469250	G	112	Mar	885.9	4.87	43.14	2881.4	141.63
Shona Irene 314650	A	300	Mar	564.4	5.02	28.33	9424.6	421.02
Potts Memorial Hospital, The, Incorporated, Pomeho Farm, Livingston, N. Y. Advanced Register Herd Test.								
*Count's Polly 353384	A	183	Feb	571.1	5.03	28.73	5098.0	231.32
†Lady Mariana of Livingston 423537	G	305	Feb	548.3	5.07	27.80	8778.0	410.4
†Lady Roselyn of Livingston 423538	G	305	Feb	195.9	5.60	10.97	6269.6	306.5
†Livingston Hendrick's Elnora 454696	G	279	Feb	465.8	5.60	26.08	5931.0	294.51
†Livingston's Princess Kathrine 460809	G	134	Feb	489.8	5.56	27.23	2645.2	126.24
Livingston's Princess Pricilla 460808	G	180	Feb	486.4	4.94	24.03	4012.0	174.93
Pratt, J. L., Sherwood Forest Farm, Fredericksburg, Va.								
Gayhead's Missy 475545	G	365	Feb	82.5	5.34	4.41	11895.3	535.2
Rockingham Butterfly 478911	G	7	Dec	130.7	4.83	6.31		
		35	Jan	1265.1	4.83	61.10		
		63	Feb	1180.8	4.75	56.09	2576.6	123.50
S. Rockingham Slogan Lad 206670	D. Rockingham Hollassie 444198							
*Royal Queen of Sherwood 335098	A	339	Feb	822.5	5.52	45.40	12067.9	611.82
Sherwood Forest Agatha 358256	G	141	Feb	928.3	5.83	54.12	5099.5	291.21
Sherwood Forest Ellen Adair 403163	E	365	Feb	288.0	5.97	17.19	12143.3	645.4
*Sherwood Forest Joan 385848	C	240	Feb	1089.6	5.03	54.81	10873.4	519.43
Sherwood Forest Model Damsel 437399	F	215	Feb	859.7	5.19	44.62	7193.8	347.78
Sherwood Forest Model Esther 437398	G	359	Feb	803.9	5.73	46.06	12472.1	625.98
*Sherwood Forest Model Helen 421732	D	26	Dec	1262.2	4.86	61.34		
		57	Jan	1613.7	4.40	71.00		
		85	Feb	1335.6	4.42	59.03	4211.5	191.37
S. Sherwood Forest Model 201462	D. Sherwood's Mae Belle 335097							
Sherwood Forest Model Jean 458250	G	183	Feb	759.3	5.22	39.64	5509.7	275.31
*Sherwood Forest Royal Helios 389945	B	311	Feb	599.8	5.99	35.93	9331.8	488.58
*Sherwood Prince's Annabelle 318280	A	295	Feb	1161.5	5.36	62.26	15676.8	780.51
Quattlebaum, D. A., Bishopville, S. C. Advanced Register Herd Test.								
Patricia Primrose 447605	G	21	Sept	508.2	4.63	23.53		
		52	Oct	824.3	4.63	38.17		
		82	Nov	761.7	5.83	44.41	2094.2	106.11
S. Coker Star Radiant 219231	D. Mimosa Mistletoe 186057							
Rasmussen, Th., M. & R. Guernsey Dairy Farm, Eagle River, Wis. Advanced Register Herd Test.								
†Alise of M-R Dairy Farm 463814	G	165	Feb	517.7	4.94	25.57	3333.3	157.91
†Beauty of M-R Dairy Farm 462870	G	17	Nov	460.5	3.95	18.19		
		48	Dec	852.7	4.41	37.60		
		79	Jan	799.8	4.37	34.95		
		107	Feb	668.3	4.68	31.28	2781.3	122.02
S. Bournedale Princeling 154484 A. R.	D. Rose of M-R Dairy Farm 354181							
†Caroline of M-R Dairy Farm 465015	G	193	Feb	561.9	5.15	28.94	4298.6	210.96
†Little Charmion of M-R Dairy 463815	G	185	Feb	471.1	5.66	26.66	3747.7	192.95
†Paula of M-R Dairy Farm 465016	G	173	Feb	510.0	4.40	22.44	3703.6	145.27
Rawlings, F. B., Meadow Vista Farm, Sandersville, Ga. Advanced Register Herd Test.								
Meadow Vista Joy 399862	B	113	Mar	1121.8	4.72	52.95	4205.6	196.93
Meadow Vista Southern Daisy 496687	G	115	Mar	652.8	5.99	39.10	2527.6	136.65
Reynolds, Dorrance, Goodleigh Farm, Dallas, Pa. Advanced Register Herd Test.								
†Goodleigh Betty Margaret 359981	A	123	Mar	762.3	5.10	38.88	3529.0	192.30
Goodleigh Commander's Lula 489474	F	5	Feb	119.4	4.27	5.10		
		36	Mar	996.7	4.27	42.56	1116.1	47.66
S. Goodleigh Commander 203972	D. Lucile of Shady Rill Farm 165491							
Goodleigh Eugene's Marigold 456601	F	332	Mar	800.0	5.17	41.36	9553.1	461.48
Goodleigh Florentine Royal 489473	F	177	Mar	1016.1	4.24	43.08	6485.6	288.33
*†Goodleigh Golden Vanitie 337022	A	124	Mar	1141.6	4.61	52.63	5301.2	257.34
Goodleigh Green Valley Faith 417636	D	92	Mar	1113.8	4.12	45.89	3869.5	174.04
*Goodleigh Groignet of Bruser 324648	A	365	Mar	205.7	5.72	11.77	12097.7	602.6
*Goodleigh Ivy of Sunlight 395944	C	97	Mar	1250.4	4.33	54.14	4374.4	200.33
Goodleigh Leona 385814	C	351	Mar	717.3	4.30	30.84	11069.7	483.11
Goodleigh Maragret Royal 456602	D	16	Mar	661.4	5.08	33.60		
S. Tarbell Farms Royal Eugene 200374	D. Goodleigh Betty Margaret 359981							
Goodleigh Rosedale 457435	G	365	Mar	294.5	6.22	18.32		
				45.6	4.02	1.83	8874.9	487.6
Goodleigh Royal Helga 456603	E	162	Mar	1122.0	4.39	49.26	6333.1	287.50
Goodleigh Royal Hera 489476	G	89	Mar	1074.2	5.07	54.46	3435.2	175.96
Goodleigh Royal Lucinda 489478	G	24	Mar	689.7	4.65	32.07		
S. Tarbell Farms Royal Eugene 200374	D. Goodleigh's Lucrecia's Lenore 304717							
Goodleigh Royal Vanity Fair 489477	G	7	Feb	223.5	4.69	10.48		
		38	Mar	1320.5	4.69	61.93	1544.0	72.41
S. Tarbell Farms Royal Eugene 200374	D. Goodleigh Golden Vanitie 337022							
Goodleigh Royal Vauxbelets 489475	G	147	Mar	793.5	4.36	34.60	4477.7	216.68
Goodleigh's Lucita Commander 409426	D	61	Mar	1092.8	4.01	43.82	2064.3	82.68
*†Goodleigh's Royal Silver 411593	E	144	Mar	986.3	4.99	49.22	5018.8	260.26
Goodleigh's Sequin 411594	E	209	Mar	964.5	4.76	45.91	6860.7	347.63
†Grace Mapleton 291944	A	123	Mar	1264.1	4.22	53.35	5664.0	270.93
Reynolds, James R., Larch Farm, Wenham, Mass. Advanced Register Herd Test.								
Larches Barbara 460398	G	105	Feb	1053.4	5.07	53.41	4238.4	195.28
Larches Jean 460399	G	105	Feb	1111.1	4.17	46.33	4374.3	184.24
†Lenore of White Farms 315861	A	166	Feb	722.6	4.94	35.70	4740.3	223.94
†Sea King's Afterglow 356953	A	30	Sept	854.1	4.55	38.86		
		61	Oct	777.2	5.36	41.66		
		90	Nov	667.8	5.80	38.73		
		122	Dec	679.6	5.35	36.36		
		153	Jan	677.4	6.24	42.27	3656.1	197.88
S. Laudholm Sea King 83858 A. R.	D. Suzerain's Golden Lass 214301							

Rhoades, Paul L., Rhoadesdale Farms, Kent, Ohio. Advanced Register Herd Test.

Rhoadesdale's Ada 429897	C	26	Dec	1014.9	4.08	41.41		
		57	Jan	1416.1	4.08	57.78		
		85	Feb	1176.5	3.93	46.24	3607.5	145.43
S. Laddie's Ultra Noble 110357 A. R.	D. Franchester Valentine 265521							

Rhodes, Orra M., Est., Edgewood Farms, Etna, N. Y.

Edgewood Nina 505217	A	282	Feb	547.3	5.60	30.65	9532.6	458.53

Rhodes, William B., Edgewood Farms, Etna, N. Y.

Edgewood Marianna 2d 309186	A	295	Feb	475.8	4.68	22.27	9655.5	408.14
Edgewood Victoria 349423	A	363	Feb	468.0	4.95	23.17	12350.3	533.25

Riegeldale Farms, (The Trion Company), Trion, Ga. Advanced Register Herd Test.

*Africander Count's Priscilla 455597	C	156	Mar	1235.4	4.76	58.81	6646.5	271.59
Anne of Boiling Spring Farm 369806	A	249	Mar	876.3	4.60	40.31	8281.8	349.70
Beechwood Babylon Dorothy 396999	C	216	Mar	818.2	6.11	49.99	6038.6	338.00
Berline of Edgewood 388715	C	353	Mar	656.7	6.26	41.11	10044.0	521.39
Bertram's Polly Itchen 363773	A	148	Mar	1416.9	4.83	68.44	6733.7	312.68
Betty Jean of Sunset Farm 489792	F	365	Mar	657.4	4.69	30.83	12017.1	523.2
*Bournedale Bellona 411126	D	304	Mar	1220.0	5.65	68.93	12634.2	621.57
Bournedale Clover 468145	G	339	Mar	796.8	5.31	42.31	9700.0	472.34
Bournedale Eulalie 468149	G	145	Mar	1001.0	5.51	55.16	4510.1	223.56
*Bournedale Judy 2d 411129	C	107	Mar	1081.3	4.52	48.87	3819.6	169.73
Bunting's Bettina 447818	A	327	Mar	575.5	6.03	34.70	9428.0	475.38
*Constance Little Lady 286321	A	13	Jan	476.2	4.76	22.67		
		41	Feb	1226.4	4.76	58.38		
		72	Mar	1290.7	5.14	66.34	2993.3	147.39
S. Appin's Demonstrator 97996 A. R.	D. Constance Little Star 206785							
Douglaston Charlotte 445870	G	306	Mar	839.2	5.56	46.66	8188.5	413.26
Edgewood Connie 402741	D	229	Mar	484.7	6.63	32.14	4405.2	245.36
Fancy's Fair Lady of Erinvine 436236	F	281	Mar	763.2	5.63	42.97	8008.2	389.91
Fort's Prize 402500	A	13	Jan	465.3	4.57	21.26		
		41	Feb	969.5	4.57	44.31		
		72	Mar	960.7	4.96	47.65	2395.5	113.22
S. Sunshine's Sunny Boy 177282	D. Bob's Princess Dolly 344331							
Gale's Eliza of Garden Creek 440926	D	181	Mar	660.1	4.87	32.15	4478.8	210.04
Garnet's Rosemary 493956	D	230	Mar	1011.0	4.62	46.71	8857.8	363.03
*Gayoso King's Gerda 435692	B	106	Mar	1106.1	4.57	50.55	3830.9	181.11
Gayoso Reba 436149	E	149	Mar	873.8	4.71	41.16	4336.3	211.71
Goldenrod Sarah 409959	E	365	Mar	713.5	5.25	37.46	10854.3	514.0
Henrietta Favorite 370596	A	189	Mar	938.8	5.59	52.48	6604.4	314.81
Hoffmeyer's Mary 393843	C	280	Mar	872.4	4.72	41.18	8611.2	361.08
*Lady June Edith 407970	B	322	Mar	927.2	5.02	46.55	11582.7	540.33
Langwater Belladonna 478674	G	252	Mar	1020.1	4.22	43.05	7892.2	324.08
Lass' Belinder 386024	B	123	Mar	1227.9	4.49	55.13	4760.4	193.18
Lucy's Lucile of Coniston Hall 378263	A	188	Mar	1072.8	4.99	53.53	7371.9	336.15
May's Fay 437860	E	266	Mar	749.2	4.66	34.91	7947.3	329.02
Messenger's Beauty's Princess 344072	A	343	Mar	687.3	5.14	35.33	10176.6	486.00
Messenger's Sylvie's Queen 409116	B	346	Mar	425.1	6.10	25.93	8922.2	456.90
Miller's Laxey Foremost 343614	A	348	Mar	563.8	5.58	31.46	7995.4	398.72
*Miller's Pauper Laxey 343617	A	18	Jan	666.6	4.04	26.93		
		46	Feb	1330.2	3.91	52.01		
		77	Mar	1504.8	4.79	72.08	3501.6	151.02
S. Klondike Gaylax 158321 A. R.	D. Miller's Pauper of Foremost 238168							
*Palmer Haven's Delight 324124	A	165	Mar	1092.0	5.21	56.89	6352.4	302.50
Quail Roost Primrose Beauty 426132	F	365	Mar	278.0	6.17	17.15	9808.3	517.1
Radiant's Lois of R. S. 440333	D	216	Mar	1005.3	4.70	47.25	7293.9	315.34
Riegeldale Cherub Doris 450932	G	184	Mar	774.6	5.19	40.20	4648.7	220.62
Riegeldale Fannie Mae 454517	G	19	Nov	374.7	4.16	15.59		
		50	Dec	893.8	4.16	37.18		
		81	Jan	854.6	4.07	34.78		
		109	Feb	756.9	4.38	33.15		
		140	Mar	807.1	4.65	37.53	3687.1	158.23
S. Inverness Ace 110894 A. R.	D. Temple Place Fannie 375763							
Riegeldale Foremost Laura Nell 451476	G	211	Mar	599.6	6.79	40.71	4783.6	238.24
Riegeldale Fort's Leila 451475	F	143	Feb	680.2	5.76	39.18		
		174	Mar	717.4	5.22	37.45	4281.0	191.83
Riegeldale Marie Rosary 454518	G	11	Jan	191.4	4.43	8.48		
		39	Feb	690.7	4.43	30.60		
		70	Mar	758.9	4.23	32.10	1641.0	71.18
S. Quail Roost Red Rover 189141	D. Terrace Farm's Marie 394173							
Riegeldale's Charming Lady 451109	G	270	Mar	626.8	5.13	32.15	5777.1	271.71
Riegeldale's Golden Florence 451108	G	274	Mar	686.6	5.69	39.07	6296.5	308.33
Sultan's Connie 336164	A	193	Mar	784.9	5.23	41.05	5421.6	266.11
Supreme's Millie 406861	D	264	Mar	995.6	4.56	45.40	9361.2	405.49
Valkyrie Delphinium 371691	A	193	Mar	1107.9	4.73	52.40	7311.7	342.92
*Valkyrie Marilee 398344	C	219	Mar	934.5	5.03	47.01	7413.1	357.28
Volly Lear 467571	G	356	Mar	680.4	5.35	36.40	9241.2	445.22
Watershed's Helen 386828	C	355	Mar	681.5	5.94	40.48	10035.2	475.98
*Willowmere Princess Ann 331321	A	13	Jan	436.1	4.81	20.98		
		41	Feb	1301.7	4.81	62.61		
		72	Mar	1544.2	4.32	66.71	3282.0	150.30
S. Willow Brook Bright Lad 72162 A. R.	D. Willowmere Golden Princess 213694							

Riegeldale Farms, (Ware Shoals Manufacturing Company), Ware Shoals, S. C. Advanced Register Herd Test.

*Adeline's Bess of Hamhurst 329104	A	281	Feb	675.5	5.61	37.90	8286.3	430.84
*Blaterr's Cleoria 299116	A	134	Feb	907.5	4.68	42.47	4817.5	224.63
Brag's Maid of Oakhurst 454340	B	275	Feb	665.7	5.07	33.75	8197.3	353.98
Foremost Lady of South Lawn 239516	A	143	Feb	833.3	5.13	42.75	4464.1	220.48

Foremost Princess of South Lawn 242144	A	304	Feb	716.9	5.53	39.64	8672.3	426.19
Galaxy's Golden Maxine 385646	C	293	Feb	651.8	5.99	39.04	7793.7	414.11
Glencairne Lady Hawk 352824	A	365	Jan	764.3	5.99	45.78	11388.6	639.2
Guardsman's Agnes 391838	D	358	Feb	598.2	6.13	36.67	9895.1	471.56
*Hickory Ridge Anna Clark 365204	A	141	Feb	982.4	5.63	55.31	6012.5	325.06
*Hoffmeyer's Viola 366438	A	267	Feb	764.0	5.14	39.27	8120.5	379.85
Naomi's Janet 398915	C	154	Feb	838.0	5.23	43.83	4923.2	231.75
Norma May of South Lawn 466041	D	206	Feb	776.0	5.10	39.58	6322.6	302.06
Polly May of South Lawn 463296	C	167	Feb	591.6	5.72	33.84	4227.4	211.36
Riegeldale Huntress 504075	F	161	Feb	829.9	6.01	49.88	4916.0	287.37
Riegeldale Jewel 454233	E	187	Feb	722.9	5.68	41.06	5134.2	266.51
*Ware Shoals Lismore 440863	A	207	Feb	1091.7	4.87	53.17	8687.6	370.02

Roddey, J. B., Roddey Guernsey Farm, Columbia, S. C.

Pat's Superior Pansy 342740	A	334	Feb	765.8	4.89	37.45	12443.0	557.40

Roebling, Joseph M., Harmony Hollow Farm, Harbourton, N. J. Advanced Register Herd Test.

*†Flaud's Patty of Rose Lane 375340	B	305	Feb	59.4	6.65	3.95	7441.6	431.2
*†Glenburnie Laskie 380970	A	136	Feb	743.8	5.13	38.16	4040.6	191.34
*†Green Meadow Prim 384086	B	272	Feb	537.0	5.04	27.06	7351.1	350.71
†Harmony Hollow Fleur 445034	G	185	Feb	743.3	4.82	35.83	5207.5	234.14
*Harmony Hollow Flora 388451	C	181	Feb	950.0	5.79	55.01	7481.8	367.25
†Harmony Hollow Nancy 440962	F	90	Feb	735.5	4.37	32.14	2519.0	117.03
*†Vallevue Princess Pat 413144	D	120	Feb	748.4	5.05	37.79	3619.2	173.97

Rogers, Donald S., "Green Acres," Scottdale, Pa. Advanced Register Herd Test.

†Greenacres Lass 503177	G	31	Jan	791.3	4.89	38.69		
		59	Feb	748.1	4.74	35.46	1539.4	74.15
S. Silver Maples King 194487	D. Champion's Lucy 241095							
†Polly's Betsy of Lash Farm 350223	A	19	Nov	704.0	3.94	27.74		
		50	Dec	1373.0	3.64	49.98		
		81	Jan	1214.5	4.07	49.43		
		109	Feb	784.4	3.65	28.63	4075.9	155.78
S. Lash's Prince 146172	D. Florence's Polly 297749							

Rogers, Dudley P., "Wethersfield," Danvers, Mass.

Broadmeadows Daisy 454103	C	123	Jan	948.1	4.90	46.46		
		151	Feb	831.4	5.49	45.64	4922.3	235.91
Broadmeadows Estelle 474210	E	92	Jan	1017.6	4.39	44.67		
		120	Feb	871.2	4.77	41.56	3995.6	189.03
Imp. Diamond of the Fontaines 516563	F	92	Jan	1034.6	5.55	57.42		
		120	Feb	871.6	4.75	41.40	4153.6	198.74
Douglaston Princess Maria 403225	E	365	Jan	364.3	5.88	21.42	10459.1	530.3
Forges Delight 340636	A	123	Jan	1003.7	6.71	67.35		
		151	Feb	753.8	5.71	43.04	5363.2	294.98
Holliston's Brilliant Maid 492912	A	12	Dec	470.1	4.57	21.48		
		43	Jan	1295.6	4.57	59.21		
		71	Feb	1134.9	5.00	56 75	2900.6	137.44
S. Yeoman's Brilliant Holliston 7025 C. G. H. B.			D. Brookfield Maid 4651 C. G. H. B.					
Marion of Wood Homestead 277505	A	276	Jan	908.6	6.23	56.61		
		304	Feb	805.5	5.83	46.96	11477.9	609.67
Peggy of Wood Homestead 336046	A	25	Dec	993.7	5.62	55.85		
S. Bonnie Brae Forest 173706	D. Marie of Wood Homestead 248642							
*Riverview's Gertrude 377398	C	365	Jan	451.9	6.88	31.09	12547.6	734.4
Rosebud of Ware 216629	A	354	Jan	612.1	6.49	39.73		
		365	Feb	223.4	6.49	14.50	9867.6	591.4
Rose of Wood Homestead 277503	A	325	Jan	808.7	6.07	49.09		
		353	Feb	691.3	6.32	43.69	12764.5	690.17
Secret Coronet's Whimsical 364690	A	112	Jan	1047.1	4.84	50.68		
		140	Feb	919.9	4.65	42.78	5081.8	237.77
Wethersfield Springtime 508094	E	24	Jan	895.2	4.46	39.93		
		52	Feb	1054.7	4.67	49.25	1949.9	39.18
S. Springwater's Gilford 190336	D. Springwater's Mermaid 280085							

Rohrer, Konrad, Elm Home Farm, Nashotah, Wis. Advanced Register Herd Test.

†Adele's Daisy of Elm Home 468120	G	151	Feb	432.1	5.34	23.07	2799.8	140.04
†Mafala of Pauline's Wood 279782	A	272	Feb	314.6	5.24	16.49	6001.6	258.75
†Marion of Pauline's Wood 257744	A	201	Feb	428.8	5.50	23.58	3943.1	203.28
†Ruth of Pauline's Wood 357745	A	13	Jan	474.0	4.20	19.91		
		41	Feb	1063.6	4.20	44.67	1537.6	64.58
S. Grenfel Royal 167940	D. Vera of Pauline's Wood 296734							
†Ruth's Beauty of Elm Home 468119	F	141	Feb	505.5	5.14	25.98	2888.0	143.19
†Vivette of Pauline's Wood 408418	D	111	Feb	969.6	4.45	43.15	4262.0	188.10

Roosevelt, Nicholas G., Gippy Plantation Dairy, Moncks Corner, S. C. Advanced Register Herd Test.

*Annabelle's Gippy Belinda 296432	A	225	Feb	707.5	5.06	35.80	7131.4	362.05
Champion's Golden Queen 478572	G	194	Feb	734.4	4.18	30.70	4952.6	193.44
Champion's Rose Marie 478571	G	105	Feb	527.3	5.23	27.58	2083.3	105.88
Count's Gippy Bessie 464775	F	304	Feb	808.1	4.68	37.82	8843.2	389.28
Count's Gippy Charity 536601	G	84	Feb	990.3	4.03	39.91	2858.3	117.62
Count's Gippy Countess 444519	F	156	Feb	815.4	5.14	41.91	4386.6	205.97
Count's Gippy Diana 444517	G	341	Feb	848.1	5.04	42.74	10852.7	474.21
Count's Gippy Maria 455369	F	165	Feb	897.3	5.52	49.53	5870.6	292.41
Count's Gippy Phoebe 464074	G	337	Feb	709.0	6.43	45.59	9304.0	500.35
Count's Gippy Radiance 455367	G	295	Feb	592.4	5.55	32.88	7068.6	350.19
Fredrica of Milton Lodge 454749	G	275	Feb	584.7	6.38	37.30	6970.6	378.11
*Leader's Faithful 298844	A	256	Feb	689.9	5.13	35.39	8292.7	368.36
May King's Gippy Dinah 385863	B	160	Dec	605.3	7.95	48.12		
		191	Jan	635.4	6.28	39.90		
		219	Feb	577.7	6.91	39.92	4816.4	311.89

May King's Gippy Dolly 455164	F	114	Feb	964.4	4.51	43.49	3705.2	166.11
May King's Gippy Geraldine 466072	G	117	Feb	732.8	5.17	37.89	3184.8	155.33
May King's Gippy Glorious 444516	G	365	Feb	166.6	6.09	10.15	9900.5	485.8
May King's Gippy Gold 449704	E	90	Feb	818.0	5.58	45.64	2696.1	145.56
May King's Gippy Lucy 446866	G	365	Feb	447.1	5.30	23.70	9359.1	465.3
May King's Gippy Madaleine 410904	E	365	Feb	522.9	5.57	29.13	11039.0	507.9
May King's Gippy Prim 464080	F	121	Feb	852.9	4.70	40.09	3659.3	164.30
May King's Gippy Starlight 455375	F	103	Feb	940.2	4.77	44.85	3361.9	160.44
May King's Gippy Sunshine 536602	G	90	Feb	854.5	3.78	32.30	2711.0	105.66
Pedro's Gippy Honora 444518	E	117	Feb	750.7	5.82	43.69	2956.9	159.22
Utmost's Gippy Connie 455372	G	283	Feb	641.6	5.24	33.62	7186.3	342.85
Utmost's Gippy Marianne 455376	F	108	Feb	604.4	6.10	36.87	2441.8	143.15
Utmost's Gippy Viola 526707	G	192	Feb	576.5	5.76	33.21	3980.9	202.48
Root, S. N., Woodside Stock Farms, Landisville, Pa. Advanced Register Herd Test.								
Glenchester Anne 2d's Lois 520141	G	335	Mar	424.9	5.99	25.45	6707.9	331.00
Primrose Ultra Beauty 525261	G	224	Mar	679.5	5.58	37.92	5222.6	264.32
Woodside Fannie 4th's Del 524522	G	231	Mar	836.3	5.47	45.75	6193.0	318.51
Woodside Fanton 3d 515344	G	335	Mar	783.2	5.46	42.76	8495.0	447.75
Woodside Janella 3d's Janie 516901	G	312	Mar	749.9	5.35	40.12	9485.9	469.13
Rosenbaum & Brother, Incorporated, Rose Tree Farm, Mount Vernon, Ind. Advanced Register Herd Test.								
Coronet LaBelle of Alta Vista 428808	G	365	Feb	391.6	6.29	24.63	8392.6	424.4
Flintarrow Thankful 3d 438128	G	208	Feb	466.1	5.97	27.83	4605.1	248.09
May Royal Queen's Princess 434439	G	257	Feb	546.0	5.74	31.34	6437.5	309.18
†Rose Tree Aggie Girl 538410	A	298	Feb	585.1	6.19	36.22	9777.9	492.63
†Rose Tree Bache 538411	E	262	Feb	483.1	5.59	27.01	6505.9	305.17
†Rose Tree Baltic 538491	E	121	Oct	477.7	4.91	23.46	2487.0	118.33
†Rose Tree Barbara 538437	F	233	Feb	593.4	5.39	31.98	5656.1	275.48
†Rose Tree Baron's Alice 538416	G	13	Jan	468.0	4.55	21.29		
S. Franchester Baron 187685	D. Rose Tree Alice 309155							
†Rose Tree Baus 538496	E	257	Oct	597.3	6.91	41.27		
		280	Nov	361.6	6.91	24.99	7531.8	414.0
†Rose Tree Bertha 538477	D	20	Dec	943.1	4.31	40.65		
		51	Jan	1520.2	4.42	67.19		
		79	Feb	1298.0	4.65	60.36	3761.3	168.20
S. Franchester Baron 187685	D. Rose Tree Leola 538475							
Rose Tree Bountiful 538418	B	137	Jan	1273.4	5.55	70.67		
		165	Feb	1135.5	5.30	60.18	7209.6	372.49
Rose Tree Brilliant 538478	F	28	Sept	739.2	4.45	32.89		
		59	Oct	674.0	5.20	35.05		
		89	Nov	569.5	4.88	27.79		
		120	Dec	560.4	5.39	30.21		
		151	Jan	534.3	5.58	29.81	3077.4	155.75
S. Franchester Baron 187685	D. Rex's Hattie 206043							
†Rose Tree Bunte 538473	E	189	Feb	557.8	5.22	29.12	4583.3	246.49
†Rose Tree Lady Baron 538373	E	271	Feb	569.7	5.88	33.50	7107.3	359.78
Rose Tree Madeline Baron 538489	B	108	Dec	1121.2	5.40	60.54		
		139	Jan	1052.9	5.29	55.70		
		167	Feb	828.4	5.30	43.91	6008.8	296.16
†Rose Tree Margaret 538490	B	224	Feb	616.1	6.10	37.58	6767.0	357.75
Rose Tree May Lady 337169	A	326	Jan	409.2	5.89	24.10		
		354	Feb	360.7	5.15	18.58	8411.5	414.99
†Rose Tree Nellie 315042	A	31	May	1299.8	4.20	54.59		
		61	June	1273.9	4.10	52.23		
		92	July	1269.4	4.43	56.23		
		123	Aug	1201.4	4.39	52.74		
		153	Sept	995.7	4.59	45.70		
		184	Oct	966.9	5.27	50.96		
		214	Nov	778.1	5.80	45.13		
		245	Dec	687.6	5.21	35.82		
		276	Jan	627.5	5.85	36.71		
		304	Feb	511.2	5.89	30.11	9611.5	460.22
S. Beauty's Horatio 168984	D. Nobleman's Maid 214911							
†Rose Tree Sequel's Bess 538428	E	261	Feb	656.5	5.76	37.81	7464.7	384.97
†Rose Tree Valentine 538479	G	4	Aug	74.7	4.65	3.47		
		34	Sept	666.7	4.65	31.00		
		65	Oct	630.4	5.29	33.35		
		95	Nov	549.6	5.72	31.44		
		126	Dec	521.9	5.84	30.48		
		157	Jan	519.6	5.65	29.36		
		185	Feb	527.4	5.58	29.43	3490.3	188.53
S. Vaillant's King of Elgercon 202207	D. Rose Tree Leola 538475							
†Rose Tree Valeta 538506	F	26	Oct	738.4	5.29	39.06		
S. Vaillant's King of Elgercon 202207	D. Goldie's Caroline 165430							
†Rose Tree Veach 538374	G	153	Oct	672.7	5.72	38.48		
		183	Nov	580.8	5.64	32.76		
		214	Dec	563.0	5.56	31.30		
		245	Jan	546.5	5.74	31.37		
		273	Feb	517.0	5.89	30.45	6244.3	304.50
†Rose Tree Verna 538439	F	147	Sept	711.8	5.08	36.16		
		178	Oct	773.8	5.16	39.93		
		208	Nov	654.5	5.43	35.54		
		239	Dec	617.3	5.59	34.51		
		270	Jan	578.7	5.83	33.74		
		298	Feb	507.4	5.89	29.89	7500.0	360.12
†Star Sequel's Bess 297671	A	304	Feb	706.4	5.22	36.87	10857.1	478.94
Russell, B. F. W., Old Town Farm, Peterborough, N. H.								
*†Tulip of Old Town Farm 340401	A	305	Feb	367.6	5.83	21.43	8148.2	408.8

Russell, James E., Glenburnie Farm, Trenton, N. J. Advanced Register Herd Test.

Glenburnie Crocus 448521	C	90	Feb	1297.9	4.59	59.57	4171.9	202.02
Glenburnie Gem 3d 528718	G	86	Feb	900.2	5.17	46.54	2701.4	136.52
Glenburnie Gold Coin 528716	F	12	Jan	476.3	4.33	20.62		
		40	Feb	1187.6	4.33	51.42	1663.9	72.04
S. Coker Rose Gold King 207483	D. Glenburnie Golden 3d 445125							
*Glenburnie Hera 411384	A	67	Feb	1370.7	4.39	60.17	3334.4	156.40
Glenburnie Hera 2d 528719	G	86	Feb	1138.1	4.77	54.29	3524.5	165.23
Glenburnie Hester 3d 408229	D	323	Feb	661.8	5.81	38.45	10061.9	518.76
Glenburnie Hilda 2d 448519	D	357	Feb	618.2	6.04	37.34	10527.5	530.21
Glenburnie Irenette 2d 517889	G	273	Feb	756.3	5.85	44.24	8482.8	478.71
*Glenburnie Janet 319491	A	365	Feb	375.1	4.70	17.63	14560.4	647.6
Glenburnie Jean 4th 517892	G	243	Feb	734.1	5.01	36.78	6745.7	330.85
Glenburnie Joy 3d 517891	G	273	Feb	650.7	5.06	32.93	7477.9	357.13
*Glenburnie Princess Hera 276788	A	232	Feb	1064.8	4.81	51.22	10240.0	465.23
Glenburnie Vangeline 2d 517888	F	224	Feb	849.8	5.19	44.10	7665.9	381.96
Glenburnie Viola 2d 482278	E	28	Jan	1309.0	3.96	51.84		
		56	Feb	1324.0	4.92	65.14	2633.0	116.98
S. Coker Rose Gold King 207483	D. Glenburnie Viola 417863							
Glenburnie Violet 2d 517890	G	241	Feb	716.1	5.62	40.24	7129.9	361.30
Saracoy 528722	G	112	Feb	870.5	4.68	40.74	3576.1	181.11

Ryan, Allan A., Jr., Ankony Farm, Rhinebeck, N. Y. Advanced Register Herd Test.

†Leader's Lucy of Pomeroy 462989	G	110	Oct	457.8	5.55	25.41	1878.0	88.95
†Mag of Montfaucon 391489	D	15	Mar	586.3	5.35	31.37		
		45	Apr	1199.8	4.85	58.19		
		76	May	1163.4	4.97	57.82		
		106	June	1058.1	4.84	51.21		
		137	July	971.5	4.20	40.80		
		168	Aug	883.5	4.57	40.38		
		198	Sept	739.8	5.32	39.36		
		229	Oct	708.1	5.80	41.07		
		259	Nov	609.9	6.45	39.34		
		290	Dec	647.8	6.45	41.78		
		305	Jan	283.5	6.45	18.29	8851.7	459.6
S. Marblevale of Montfaucon 197836	D. Margaret of Montfaucon 323392							
†Maple Lane Julia Ann 447754	G	128	Oct	657.0	5.20	34.16	3111.0	142.13

Ryder, Grace G., "Alcluyd," Devon, Pa. Advanced Register Herd Test.

Alcluyd Buttercup's Primrose 449856	G	313	Mar	514.8	5.75	29.60	7171.5	383.05
Alcluyd Cloverbelle 520584	G	306	Mar	616.4	5.16	31.81	7751.7	381.66
*Alcluyd Pearl 2d 472998	E	270	Mar	825.3	6.22	51.33	9663.8	518.04
*Alcluyd Rosabelle's Rosemary 472999	E	250	Mar	623.4	6.22	38.78	6714.2	410.45

Sabine, Stephen W., Westfield Farm, Groton, Mass.

Royalson's Westfield Marilyn 533627	F	162	Feb	618.4	4.70	29.06	4170.6	188.88
*†Royal's Westfield Eva 420971	A	7	Dec	201.5	4.69	9.45		
		38	Jan	1146.3	4.69	53.76		
		66	Feb	991.7	4.79	47.50	2339.5	110.71
S. Royal's Legislator 89309 A. R.	D. Westfield Eve 265292							
†Royal's Westfield Kate 454712	C	191	Feb	480.7	5.66	27.21	4946.9	249.40
Royal's Westfield Mirth 509263	G	357	Feb	86.7	5.70	4.94	7401.8	329.3
*Westfield Amelia 423541	A	107	Feb	941.4	4.89	46.03	4121.8	204.57
Westfield Farm Clara 533628	F	108	Feb	771.5	5.05	38.96	3101.5	142.42

Sale, Robert Leroy, Huntington, Ind. Advanced Register Herd Test.

†Lassie Girl's Louise 430143	G	305	Mar	108.0	6.72	7.26	6143.2	328.3

Salsbury, B. F., Willowmere Farms, Fairfax, Va.

*Willowmere Fanciful 370802	B	344	Feb	643.5	4.87	31.34	10452.8	469.16
Willowmere Forsythia 430045	F	304	Feb	781.9	4.86	38.00	10101.9	468.63
Willowmere Mary Rose 375041	B	365	Feb	421.6	5.27	22.22	11686.4	590.3

Sanderson, R. H., Catamount Dairies, Pittsfield, N. H. Advanced Register Herd Test.

*Argilla Kate 390531	C	243	Mar	787.4	5.80	45.67	9004.1	482.40
Catamount Charity 456433	G	77	Mar	1029.8	5.77	59.42	2525.6	135.44
Catamount Comfort 456434	G	112	Mar	1090.0	5.18	56.46	4235.9	215.13
Catamount Violet 448383	G	287	Mar	939.9	6.25	58.74	9766.5	534.26
Glenburnie Marie 3d 468455	F	67	Mar	1256.9	5.38	67.62	2530.3	129.12
*Glenburnie Princess Hula 276787	A	150	Mar	1275.8	5.82	74.25	7303.1	372.16
*Maple Lane Gardenia 186393	A	146	Mar	1553.2	5.32	82.63	9004.4	435.91
*Sheldegren Corette 375038	B	313	Mar	616.8	6.35	39.17	10773.5	554.19

Schacht, W. F., Golden Arrow Farms, Huntington, Ind.

Golden Arrow Gertrude 455620	G	365	Feb	348.8	5.30	18.49	13418.0	604.2
Golden Arrow Lulu Belle 455611	D	357	Feb	855.5	5.28	45.17	13437.0	659.10
Golden Arrow Opal 455606	A	343	Feb	399.4	5.40	21.57	9674.8	443.80
*Golden Arrow Rose Mary 455608	B	289	Feb	1195.1	5.09	60.83	13627.8	635.50
Pearl's Wapatoneta Girl 168961	A	232	Feb	953.6	5.00	47.68	8508.8	376.45

Schroeder, Carl C., Avalawn Farm, Bow, Wash. Advanced Register Herd Test.

†Adelaise of Chicona 490113	D	19	Jan	695.3	5.18	36.02		
		47	Feb	1061.9	5.18	55.01	1757.2	91.03
S. Chicona Alaska 111370	D. Almira of Chicona 263380							
Donna of Weeks Farm 349898	A	200	Feb	489.4	4.90	23.98	5297.9	252.72
†Labette of Chicona 461183	C	14	Dec	513.5	4.85	24.90		
		45	Jan	1188.6	4.85	57.65		
		73	Feb	956.4	4.90	46.86	2658.5	129.41
S. Chicona Byrne 194943	D. Lura of Chicona 100722							

†Norma Jean of Chicona 490114	F	27	Jan	826.8	5.35	44.23		
		55	Feb	858.5	4.85	41.64	1685.3	85.87
S. Elberta's Foremost 169023	D. Noma of Chicona 446071							
Peronne of Chicona 490112	D	189	Feb	712.2	4.80	34.19	6541.0	287.08
Schroeder, Wade, Avalawn Farm, Bow, Wash.	Advanced Register Herd Test.							
†Nathan's Patsy 406145	C	14	Jan	496.0	4.95	24.55		
		42	Feb	1082.7	4.95	53.59	1578.7	78.14
S. Chicona Nathan 186218	D. Paramount's Delight 345601							
Schutt, Harold S., Spar Hill Farm, Chadds Ford, Pa.	Advanced Register Herd Test.							
*Afton's Fancy 311253	A	68	Mar	1596.5	4.84	77.27	3403.1	163.81
†Flower of Derrickson Farm 428498	E	228	Mar	592.4	5.50	32.58	5492.2	268.75
*Glenburnie Gem 2d 445127	B	14	Dec	614.2	6.66	40.91		
		45	Jan	1580.1	6.66	105.23		
		73	Feb	1409.5	4.60	64.84		
		104	Mar	1419.6	5.86	83.19	5023.4	294.17
S. Glenburnie Independent 161961 A. R.	D. Glenburnie Gem 232624							
*†Leader's Eiletta Again 433089	D	218	Mar	507.7	5.34	27.11	4638.2	237.16
*†Merrily of Hill Girt 409750	D	221	Feb	822.8	5.36	44.10		
		252	Mar	919.0	5.45	50.09	8761.0	448.37
*Royal Queen's Priscilla 352326	A	198	Mar	1123.7	4.48	50.34	8388.3	358.50
Westmont Silver Maiden 403119	D	261	Mar	1064.5	4.72	50.24	10785.5	473.74
Scott, T. S., Rocky Reach Guernsey Farm, Pfafftown, N. C.								
Helen of Rocky Reach 432610	D	31	Jan	1212.8	4.49	54.45		
		59	Feb	1126.6	3.62	40.78		
		90	Mar	1157.4	4.42	51.16	3496.8	146.39
S. Marian's Rob Roy 104759 A. R.	D. Mary Buttercup of Rocky Reach 263080							
Marie Rose of Rocky Reach 487100	E	365	Mar	304.0	4.60	13.98	10414.5	466.8
*Milly's Ruby of Rocky Reach 352613	A	31	Jan	1208.8	4.98	60.20		
		59	Feb	1214.7	4.48	54.42		
		90	Mar	1247.0	4.55	56.74	3670.5	171.36
S. Marian's Rob Roy 104759 A. R.	D. Milly Erdine of Rocky Reach 256953							
Queen June of Rocky Reach 402924	C	140	Mar	822.9	4.45	36.62	4533.2	217.81
Queen Renia's Marion 429907	A	262	Mar	802.9	4.99	40.06	7981.5	415.93
Renia Jane of Rocky Reach 376111	B	365	Mar	476.3	4.79	22.81	11459.5	529.5
Scudder, Lucy R., Scudder Ranch Dairy, Yakima, Wash.	Advanced Register Herd Test.							
†Giant Oak's Acorn of Ruby Dell 395837	C	11	Dec	372.3	4.42	16.46		
		42	Jan	988.7	4.87	48.15		
		70	Feb	775.2	4.45	34.50	2136.2	99.11
S. Giant Oak King 106557	D. Algona Maid 220637							
Mabeletta of Ruby Dell 395836	C	165	Jan	564.9	6.04	34.12		
		193	Feb	493.5	6.19	30.55	4528.0	239.33
†Scudder Ranch Celia Van 2d 445444	G	94	Jan	730.0	5.04	36.79		
		122	Feb	610.1	4.54	27.70	3354.4	149.53
†Scudder Ranch Crusader's Beauty 482140	D	11	Oct	233.0	4.05	9.44		
		41	Nov	628.3	5.20	32.67		
		72	Dec	563.6	5.30	29.87		
		103	Jan	523.5	5.41	28.32		
		131	Feb	469.7	5.04	23.67	2418.1	123.97
S. Fircrest Crusader 196182	D. Scudder Ranch Beautice 401803							
†Scudder Ranch Crusader's Pearl 540619	E	30	Dec	825.9	5.65	46.66		
		61	Jan	830.5	5.17	42.94		
		89	Feb	693.1	4.86	33.68	2349.5	123.28
S. Fircrest Crusader 196182	D. Pearl of Hollyhock Farm 163116							
*†Scudder Ranch Julice 462025	C	15	Dec	497.0	5.65	28.08		
		46	Jan	1060.6	5.51	58.44		
		74	Feb	788.5	5.14	40.53	2346.1	127.05
S. Fircrest La France's Prince 140870 A. R.	D. Scudder Ranch Royal Juletta 388046							
Seymour Brothers, Grenfel Farm, West Allis, Wis.	Advanced Register Herd Test.							
*†Grangemead Delora 382589	A	100	Feb	1056.5	4.20	44.37		
		131	Mar	1116.9	4.30	48.03	5231.1	219.94
†Grenfel Balinda 516299	G	290	Feb	450.3	5.81	26.16		
		305	Mar	240.0	5.81	13.94	5900.7	318.7
*†Grenfel Dorinda 501179	E	27	Jan	787.9	4.78	37.66		
		55	Feb	722.3	4.84	34.96		
		86	Mar	694.1	4.92	34.15	2204.3	106.77
S. Grenfel Virginian 210276	D. Grenfel Sequel Doris 418133							
*†Grenfel Glow 414369	D	130	Feb	673.1	5.62	37.83		
		161	Mar	720.6	5.26	37.90	4230.2	220.66
*†Grenfel Mary Ellen 460251	C	23	Feb	873.6	3.69	32.24		
		54	Mar	1202.6	4.94	59.41	2076.2	91.65
S. Grangemead Sequel 181516 A. R.	D. Grenfel Periwinkle 395651							
†Grenfel Red Rose 524456	G	230	Feb	423.8	5.48	23.22		
		261	Mar	454.3	5.62	25.53	4453.1	221.59
*†Grenfel Royal Dame 287271	A	300	Feb	278.3	5.22	14.53		
		305	Mar	33.3	5.22	1.74	9416.6	439.1
*†Grenfel Royal Glory 362584	A	231	Feb	742.2	5.23	38.82		
		262	Mar	712.0	5.87	41.79	8786.2	438.24
*†Grenfel Sequel Doris 418133	A	4	Feb	148.0	4.55	6.73		
		35	Mar	1372.5	4.55	62.45	1520.5	69.18
S. Grangemead Sequel 181516 A. R.	D. Grenfel Dora 362581							
†Grenfel Verna 519667	G	273	Feb	389.3	6.64	25.85		
		304	Mar	442.3	6.00	26.54	4844.5	288.88
*†Shoreland Meadow Sweet 339936	A	128	Feb	1057.9	4.84	51.20		
		159	Mar	1119.1	5.12	57.30	6807.8	324.43

Shenk, Harry B., Fair Field Farms, Elverson, Pa.	Advanced Register Herd Test.							
*Bournedale Pansy 372409	A	73	Feb	1607.1	4.94	79.39	4170.1	202.35
Fair Field Anne G. 460382	G	10	Jan	361.8	4.65	16.82		
		38	Feb	1021.7	4.65	47.51	1383.5	64.33
S. Grand Master of Elgercon 149297 A. R.	D. Anne McBride 425361							
*Fair Field Barbette 429180	E	69	Feb	966.4	4.93	47.64	2553.6	118.59
*Fair Field Margaret M. 375454	A	10	Jan	456.9	4.47	20.42		
		38	Feb	1248.1	4.47	55.79	1705.0	76.21
S. Beechwood Golden Prince 151225	D. Fair Field Margaret 187966							
Fair Field Pansy Blossom 459764	G	59	Feb	997.4	4.61	45.98	2130.7	97.43
Sheridan, B. F., Est., "Luxerin," Fond du Lac, Wis.								
Luxerin Marion 365631	A	202	Feb	1084.2	5.04	54.64	8972.9	404.24
Luxerin Obedience 468517	G	365	Feb	122.0	5.84	7.12	11445.4	595.4
Luxerin Olivia 468507	D	111	Feb	964.3	4.72	45.51	4226.2	201.02
Luxerin Orris 468508	D	151	Feb	1401.7	4.21	59.01	7952.5	310.84
Sheridan, Clarence E., "Luxerin," Fond du Lac, Wis.								
Chequamegon's Lady Beatrice 380751	A	95	Feb	1240.5	4.99	61.90	4366.2	235.54
Luxerin Primrose 468519	F	132	Feb	1135.3	4.38	49.73	5512.0	238.37
Shoemaker, Ray S., Goose Valley Farms, Progress, Pa.								
Byrnely Bella Donna 408619	D	243	Feb	558.0	6.19	34.54	7250.7	427.27
*Foxburg's Royal's Countess 379652	C	365	Feb	658.3	5.10	33.57	13514.9	653.7
*Ringdove's Jane of Mirador 349629	A	267	Dec	1010.4	5.12	51.73		
		298	Jan	991.6	5.53	54.84		
		326	Feb	800.6	5.41	43.31	12909.0	609.58
Thornton's Fantasy 383133	C	340	Feb	445.6	6.58	29.32	9159.3	537.86
Shore, M. F., Grassy Grove Guernsey Farm, Cycle, N. C.	Advanced Register Herd Test.							
†Bettie Ann's Yeoman's Ladybell 439943	F	160	Feb	693.3	5.15	35.70	4082.7	207.27
†Pansy Ann of Grassy Grove 459288	G	147	Feb	920.1	5.50	50.61	5167.6	267.87
†Patience of Grassy Grove 459287	G	147	Feb	817.9	5.21	42.61	4284.4	213.05
†Wern's Proud Mignon 327553	A	142	Feb	978.7	4.65	45.51	5293.1	246.69
Skaar, Carlyle, Pine Ridge Farm, Hayward, Minn.	Advanced Register Herd Test.							
†Pine Ridge Hazel 472402	G	22	Jan	708.0	4.87	34.48		
		50	Feb	929.7	5.20	48.34		
		81	Mar	973.1	5.10	49.63	2610.8	132.45
S. Bonny's Earl of Cor-Alfa Farm 198075	D. Pine Ridge Hyball 397922							
Skaar, Chris, Pine Ridge Farm, Hayward, Minn.	Advanced Register Herd Test.							
Pine Ridge Dell 434010	E	144	Mar	493.5	5.35	26.40	2820.3	148.87
†Pine Ridge Doe 359212	A	207	Mar	718.2	4.95	35.55	5600.0	260.74
†Pine Ridge Dolly 407786	D	149	Mar	796.8	5.50	43.82	4057.5	230.02
†Pine Ridge Gem 439493	F	198	Mar	495.6	6.77	33.55	3558.2	230.50
*†Pine Ridge Hyball 397922	C	140	Mar	1070.8	5.05	54.08	5196.8	263.94
†Pine Ridge Jane 404075	C	5	Jan	198.1	4.99	9.89		
		33	Feb	1215.2	5.25	63.80		
		64	Mar	1265.8	4.70	59.49	2679.1	133.18
S. Rancho Rapidan 188983 A. R.	D. Pine Ridge Vanity 283035							
Pine Ridge Lucy 364592	A	213	Mar	946.2	5.60	52.99	7264.6	391.01
Pine Ridge Rea 439492	F	198	Mar	658.2	5.05	33.24	4211.9	210.42
*Pine Ridge Red Bird 341762	A	91	Mar	1405.7	4.76	66.91	4401.4	213.36
†Pine Ridge Spot 404076	C	157	Mar	866.0	5.41	46.85	4730.2	243.13
Skaar, Erling G., Pine Ridge Farm, Hayward, Minn.	Advanced Register Herd Test.							
†Pine Ridge Nora 383031	A	166	Mar	938.2	5.25	49.26	5956.8	289.27
Skaar, M. S. & C. A., Cor-Alfa Farm, Hayward, Minn.	Advanced Register Herd Test.							
*†Dorcas of Cor-Alfa Farm 386648	B	92	Feb	909.3	5.40	49.10	3047.2	165.93
†Edith of Cor-Alfa Farm 451122	G	120	Feb	578.2	5.50	31.80	2335.4	120.29
Janice of Cor-Alfa Farm 439862	F	176	Feb	685.3	6.01	41.19	4237.3	237.18
†Julia of Cor-Alfa Farm 437895	F	172	Feb	709.9	5.80	41.17	4481.9	241.96
†May Belle of Cor-Alfa Farm 439864	F	130	Feb	769.2	5.50	42.31	3877.5	211.48
†Milly of Cor-Alfa Farm 398689	D	137	Feb	497.6	6.50	32.34	3146.5	192.74
*†My Lady of Cor-Alfa Farm 2d 387597	B	88	Feb	1039.6	4.50	46.78	3399.0	160.85
Nanette of Cor-Alfa Farm 439863	F	203	Feb	470.9	6.50	30.61	3614.2	216.39
*†Sunbeam of Cor-Alfa Farm 382938	A	12	Dec	352.9	4.36	15.39		
		43	Jan	1074.4	4.85	52.11		
		71	Feb	916.6	5.20	47.66	2343.9	115.16
S. Rancho Rapidan 188983 A. R.	D. Tulip of Cor-Alfa Farm 317348							
†Trixie of Cor-Alfa Farm 448644	F	102	Feb	732.9	4.93	36.13	2751.1	129.01
Slayton, F. Howard, Meadow Springs Stock Farm, Port Byron, N. Y.								
Arbutus Jean of Meadow Springs 463909	A	169	Feb	935.6	5.16	48.28		
		200	Mar	1029.2	4.43	45.59	7499.0	342.22
Eva Milkyway of Meadow Springs 480652	E	365	Feb	760.4	4.97	37.79	12521.0	546.2
Lady Edna Wenonah of Meadow Springs 251433	A	365	Feb	262.8	5.81	15.27	12313.6	627.4
Lady Joyce of Meadow Springs 463910	B	334	Feb	540.5	5.63	30.43		
		365	Mar	572.7	5.66	32.41	11837.6	575.4
Meadow Springs Agnes 400766	A	324	Feb	569.0	5.50	31.30		
		355	Mar	583.2	4.81	28.05	11397.5	551.53
Meadow Springs Jewel 487845	E	5	Jan	203.9	4.40	8.97		
		33	Feb	1281.5	4.40	56.39		
		64	Mar	1431.7	4.20	60.13	2917.1	125.49
S. Highland Magellan 106719 A. R.	D. Nellie of Overlook 250444							
Meadow Springs Queen Elsie 469571	A	126	Feb	1129.2	4.19	47.31		
		157	Mar	1190.0	4.07	48.43	6851.7	275.73
Miss Ada Antelope of Meadow Springs 248218	A	164	Feb	909.7	4.81	43.76		
		195	Mar	956.8	4.57	43.73	6797.4	311.30

Queen Mary of Meadow Springs 402616	A	132	Feb	893.1	4.67	41.71		
		163	Mar	940.3	4.27	40.15	6076.7	272.52
Queset's Minnehaha 215625	A	12	Dec	498.4	5.28	26.32		
		43	Jan	1460.0	4.10	59.86		
		71	Feb	1430.5	3.83	54.79		
		102	Mar	1514.4	4.00	60.58	4903.3	201.55
S. Queset 104847 D. Milkyway's Iva Neptune of Meadow Springs 172739								
Smith, Elisabeth Thew, Little Farm, East Northport, N. Y. Advanced Register Herd Test.								
*†Geranium of Homestead Farm 2d 403192	C	28	Jan	881.8	4.80	42.33		
		56	Feb	839.5	4.74	39.79	1721.3	82.12
S. Caumsett Jupiter 180103 A. R. D. Geranium of Homestead Farm 352906								
*†Little Farm Dennise 407923	E	305	Feb	582.2	5.74	33.42	8521.7	422.7
†Little Farm Nancy 515735	G	305	Feb	522.5	5.65	29.52	8183.0	420.6
*Little Farm Rosette 318523	A	317	Feb	643.5	5.05	32.50	9773.2	456.88
*†Little Farm Susan 413813	E	235	Feb	819.9	5.30	43.45	7804.2	355.18
Smith, E. Thaddeus, Little Farm, East Northport, N. Y. Advanced Register Herd Test.								
*Little Farm Polly 468275	D	240	Feb	554.8	4.50	24.97	6728.2	287.15
*†Little Farm Rosemarytoo 383737	A	212	Feb	771.8	4.70	36.27	7150.2	302.37
†Valor's Brighteyes of Oldacres 440902	G	291	Feb	626.0	5.20	32.55	8967.8	401.30
†Valor's Grace of Oldacres 427011	E	173	Feb	698.1	4.75	33.16	4700.5	222.59
†Valor's May Rose of Oldacres 427012	G	305	Feb	163.2	4.85	7.92	10070.0	453.5
Sorensen, Charles E., Cesor Farms, Farmington, Mich.								
Bournedale Beauty Twin 435079	A	237	Feb	839.5	6.20	52.05	8260.6	443.42
Bournedale Gemsey 406062	E	359	Feb	660.6	4.94	32.63	10443.5	479.05
Bournedale Honor Bright 407929	C	93	Feb	1103.8	4.39	48.46	4026.4	173.12
Bournedale Mary Coronet 323172	A	223	Feb	651.4	5.90	38.43	6390.5	336.63
*Bournedale Queen Coronet 374228	B	337	Feb	700.5	5.31	37.20	13249.9	639.68
Cesor Bon-Bon 473819	F	105	Feb	861.6	4.48	38.60	3651.3	163.67
Cesor Boni-fide 472806	G	176	Feb	967.9	5.23	50.62	6647.7	319.98
Cesor Coronet's La Noce 422698	G	365	Feb	171.6	5.81	9.97	11194.8	573.8
Cesor Laddie's Alice 505857	G	328	Feb	777.2	5.44	42.28	10287.1	477.54
Cesor Laddie's Playful 505859	G	265	Feb	725.4	6.07	44.03	7619.0	381.35
Cesor Laddie's Ruby 505858	G	328	Feb	737.1	5.38	39.66	9710.9	450.85
Cesor Orpha 464628	G	315	Feb	648.5	5.21	33.79	8607.9	402.25
Cesor Orphelia 464627	G	282	Jan	792.0	4.75	37.62		
		310	Feb	713.0	4.78	34.08	9370.3	411.84
Cesor Wanda May 472807	G	175	Feb	642.9	5.55	35.68	4816.7	238.35
Cesor Waneta 472808	G	195	Feb	640.6	6.14	39.33	5346.3	275.28
Polly of Sepascot 424866	E	127	Feb	926.9	5.45	50.52	5050.3	251.75
Sepascot Ultra Maxine 450591	G	285	Feb	720.4	6.18	44.52	7912.9	413.21
Tianna's Glenellen 384163	B	284	Feb	676.2	5.50	37.19	9126.2	490.64
Southern Dairies, Incorporated, Valkyrie Farm, Asheville, N. C.								
Haywood Patsy 440930	E	221	Jan	729.7	5.56	40.57	6138.6	293.09
*Masterful's Pride of Valkyrie 338024	A	276	Jan	704.9	4.71	33.20	9305.3	401.86
Valkyrie Felicity 423156	F	361	Jan	625.9	5.63	35.24	10376.1	476.38
Valkyrie Golden Orchid 442249	F	166	Jan	747.0	5.03	37.57	4416.0	204.40
Valkyrie Masterful's Miss 448546	F	162	Jan	782.0	5.17	40.43	4793.1	211.34
Valkyrie Morandee 2d 373402	A	190	Jan	650.0	5.33	34.65	5405.2	254.17
Valkyrie Pride 2d 423154	A	337	Dec	522.1	5.11	26.68		
		365	Jan	473.9	5.37	25.45	10008.5	443.3
Sparks, W. C., Princeton, Ky. Advanced Register Herd Test.								
†Rose Tree Beautiful 538497	F	199	Nov	288.5	5.24	15.12	5593.0	255.66
†Rose Tree Bouquet 538476	C	69	Oct	964.3	4.43	42.72		
		84	Nov	429.3	4.43	19.02	2587.6	110.12
Stevens Brothers, Edgewood Farm, North Andover, Mass.								
Birchfield Monodora 387954	B	25	Dec	935.2	5.52	51.62		
		56	Jan	1317.2	4.92	64.81		
		84	Feb	1176.1	4.85	57.04	3428.5	173.47
S. Birchfield Trusty 192891 D. Birchfield Monogirl 312610								
Polly of Stobie Farm 435847	E	28	Jan	1008.5	5.40	54.46		
		56	Feb	1112.7	4.25	47.29	2121.2	101.75
S. Rockingham Slogan King 190783 D. Adam's Brownie of Stobie Farm 324781								
Stevens, L. B., Shoreland Farm, Oconomowoc, Wis. Advanced Register Herd Test.								
†Shoreland Doris 466385	G	90	Feb	760.7	5.06	38.49	2678.4	118.53
†Shoreland Evening Tide 529147	G	151	Feb	543.7	4.66	25.34	3124.5	135.59
†Shoreland Ideal Dairymaid 519896	G	222	Feb	486.6	4.97	24.19	4549.1	203.38
†Shoreland Katrinka 531395	G	120	Feb	489.7	5.06	24.78	2102.4	97.65
†Shoreland Laddie's Sweetheart 479656	G	212	Feb	623.1	5.19	32.34	5191.7	247.85
Shoreland Prudence 2d 479657	G	151	Feb	637.2	5.18	33.01	3470.2	166.12
Stone, Carrie M., Great Hill Farm, Marion, Mass.								
Great Hill's Kathagay 415160	E	243	Mar	756.3	7.35	55.59	7263.0	421.89
Great Hill's Kelvira 418253	E	263	Mar	644.5	6.38	41.12	7314.5	363.99
Great Hill's Kesta 405709	D	243	Mar	895.3	5.79	51.84	8265.8	433.88
Great Hill's Kestrel 472365	G	28	Feb	943.0	4.21	39.70		
S. Langwater Kittanset 146814 A. R. D. Great Hill's Prudence 280005								
Great Hill's Kit 464894	G	21	Jan	599.6	4.69	28.12		
		49	Feb	919.7	4.59	42.21	1519.3	70.33
S. Langwater Kittanset 146814 A. R. D. Great Hill's Panga 328010								
Great Hill's Pandora 451896	F	8	Jan	206.8	4.48	9.26		
		36	Feb	816.0	4.48	36.56		
		67	Mar	937.6	4.97	46.60	1960.4	92.42
S. Langwater Prior 115854 A. R. D. Great Hill's Katy 361755								

Great Hill's Peachblossom 411315	E	352	Mar	829.9	6.01	49.88	11987.2	614.82
Great Hill's Peerlet 440983	G	142	Mar	853.4	5.73	48.90	4177.9	215.12
Great Hill's Prim 451897	G	272	Mar	747.2	6.28	46.92	8037.1	408.14
Stowell, George H., Medford, Oregon. Advanced Register Herd Test.								
†Bonny Eldora's Namesake 400287	A	21	Nov	668.5	4.44	29.68		
		52	Dec	961.4	4.44	42.69		
		83	Jan	894.3	5.23	46.77		
		111	Feb	590.5	5.30	31.30		
		142	Mar	660.2	5.25	34.66	3774.9	185.10
S. Dairy Maid's Bonny of Medford 148422	D. Ashwood's May Eldora 310265							
†Dairy Maid's Wanda 400288	A	19	Dec	597.2	7.95	47.48		
		50	Jan	1124.6	6.17	69.39		
		78	Feb	1034.7	5.74	59.39		
		109	Mar	1070.6	6.05	64.77	3827.1	241.03
S. Dairy Maid's Bonny of Medford 148422	D. Waldo's Queen Esther 320717							
†Easter Greetings 289020	A	18	Feb	744.4	5.44	40.50		
		49	Mar	1459.6	4.90	71.52	2204.0	112.02
S. Waldo Hills Marksman 76222	D. River Banks Victor's Duchess Glenwood 170912							
†Easter's Redbell 500308	E	22	Jan	728.0	4.98	36.25		
		50	Feb	834.5	4.40	36.72		
		81	Mar	838.4	5.39	55.19	2400.9	128.16
S. Silver Crescent Whoopee 181613	D. Easter Greetings 289020							
†Easter's Topsy 458798	B	9	Dec	269.6	5.11	13.78		
		40	Jan	994.8	4.94	49.14		
		68	Feb	769.5	4.95	38.09	2033.9	101.01
S. Silver Crescent Whoopee 181613	D. Easter Greetings 289020							
†Eldora's Cherry Blossom 445577	A	22	Jan	685.6	5.14	35.24		
		50	Feb	871.2	4.56	39.73		
		81	Mar	898.8	5.25	47.19	2455.6	122.16
S. Silver Crescent Whoopee 181613	D. Ashwood's May Eldora 310265							
†Fairy's Jolly Jean 445578	A	17	Dec	687.1	5.35	36.76		
		48	Jan	1206.0	5.10	61.51		
		76	Feb	942.7	5.07	47.79		
		107	Mar	961.0	6.05	58.14	3796.8	204.20
S. Silver Crescent Whoopee 181613	D. Fawn's Fairy 252339							
†Golden's Lady Helen 500307	E	16	Dec	541.0	4.36	23.59		
		47	Jan	983.3	4.34	42.68		
		75	Feb	778.7	4.90	38.16		
		106	Mar	828.3	5.00	41.42	3131.3	145.85
S. Silver Crescent Whoopee 181613	D. Easter's Golden Glow 400286							
†Namesake's Donna 535619	G	30	Jan	637.8	5.73	36.55		
		58	Feb	603.4	4.94	29.81		
		89	Mar	646.7	5.74	37.12	1887.9	103.48
S. Silver Crescent Whoopee 181613	D. Bonny Eldora's Namesake 400287							
†Peggy's Charm 535618	G	16	Feb	413.0	5.10	21.06		
		47	Mar	847.4	5.35	45.34	1260.4	66.40
S. Silver Crescent Whoopee 181613	D. Eldora's Peggy Van Horne 458799							
†Queen Esther's Chuckles 538003	G	15	Dec	351.6	5.10	17.93		
		46	Jan	773.5	4.90	37.90		
		74	Feb	626.1	5.15	32.24		
		105	Mar	681.0	5.35	36.43	2432.2	124.50
S. Silver Crescent Whoopee 181613	D. Waldo's Queen Esther 320717							
†Queen's Roxie Anne 500309	E	18	Jan	462.6	5.36	24.80		
		46	Feb	682.4	5.00	34.12		
		77	Mar	719.5	5.50	39.57	1864.5	98.49
S. Silver Crescent Whoopee 181613	D. Waldo's Queen Esther 320717							
†Waldo's Queen Esther 320717	A	23	Dec	1087.2	5.76	62.62		
		54	Jan	1333.8	6.31	84.16		
		82	Feb	1036.5	5.60	58.04		
		113	Mar	1094.6	6.65	72.79	4552.1	277.61
S. Waldo Hills Marksman 76222	D. River Banks Nella Jay 2d 170913							
Stringfellow, W. B., Stringfellow Farm, Chester, S. C.								
Africander Count's Princess 337864	A	132	Feb	994.0	5.65	56.16	5015.6	246.74
Bonnybrook Jessie 454882	C	199	Feb	636.9	6.26	39.87	5200.0	310.02
Galaxy Gold's Lillian 466121	A	159	Feb	975.2	5.66	55.20	6267.6	327.93
*Golden Ann's Princess 456420	C	198	Feb	658.4	6.44	42.40	6531.2	387.01
Stroud, L. E., Sunshine Farm, Great Falls, S. C. Advanced Register Herd Test.								
Sunshine's Babe Ruth 418120	A	290	Mar	455.4	5.20	23.68	8559.0	409.72
Sunshine's Cherry Queen 410732	A	250	Mar	713.0	5.35	38.15	6747.3	334.28
Sunshine's Diamond Queen 506765	E	341	Mar	538.8	6.08	32.76	8663.1	445.60
Sunshine's Fannie 532737	G	151	Mar	776.2	5.84	45.33	4104.0	235.45
Sunshine's Governor's Ruth 536953	G	133	Mar	639.6	5.56	35.56	2852.1	153.85
Sunshine's Gracie 485269	G	90	Mar	997.0	4.41	43.97	2902.7	132.72
Sunshine's Janice 390528	A	8	Feb	246.9	5.36	13.23		
		39	Mar	1138.5	5.36	61.02	1385.4	74.25
S. Appin's Demonstrator 97996 A. R.	D. Governor's Dairymaid 252506							
Sunshine's Tulip 435021	E	141	Feb	793.6	5.85	46.43		
		172	Mar	812.0	5.46	44.34	3330.4	293.16
Sutter, J. G., Marion Pure Milk Farm, Marion, Ind. Advanced Register Herd Test.								
†Beauty of Elmgrove 449265	F	170	Feb	462.6	4.87	22.53	3190.3	141.39
†Dollie of Logan Farm 497788	G	243	Feb	344.6	5.03	17.33	3685.8	173.75
*†Evelina of Spring Brook 482776	E	72	Feb	1131.0	4.87	55.08	2994.6	129.62
*†Forest Farm Paulina 388195	B	5	Jan	163.6	5.18	8.47		
		33	Feb	839.0	5.18	43.46	1002.6	51.93
S. Joan's Joe of Versailles 182366	D. Roam-Over's Rio Rita 311342							
*†Investigator's Jewel 412069	D	55	Jan	1226.0	4.47	54.80		
		83	Feb	1021.0	4.72	48.19	3237.0	150.71

†Queenie of Forest Farm 466288	E	231	Feb	432.7	5.78	25.01	5038.2	254.49
†Royal's Golden 538718	G	13	Dec	284.4	4.24	12.06		
		44	Jan	851.8	4.24	36.12		
		72	Feb	808.2	4.03	32.57	1944.4	80.75
S. Dun-Roven Laddie 191000	D. Willow Mead Royal Spot 382223							
*†Sonora Belle of Logan Farm 497777	C	31	Dec	1492.7	4.94	73.74		
		62	Jan	1288.1	4.65	59.90		
		90	Feb	1001.8	5.20	52.09	3782.6	185.73
S. Beechford's Wabash Valley Laddie 139888	D. May Belle of Logan Farm 394921							
†Sultana of Logan Farm 388667	A	17	Jan	553.9	4.80	26.59		
		45	Feb	973.1	4.96	48.27	1527.0	74.86
S. Sequel of Logan Farm 154211	D. Golden Bell of Crooked Branch Farm 230211							

Szamatolski, M., Fanning Fields Farm, Fletcher, N. C. Advanced Register Herd Test.

*Cleatta's Peggy of Eliada Farm 329633	A	21	Dec	642.8	3.80	24.43		
		52	Jan	1021.3	3.80	38.81		
		80	Feb	955.8	4.54	43.39	2619.9	106.63
S. June Boy of Eliada Farm 156322 A. R.	D. Eliada's Cleatta 236758							
*Maggie of Cedar Grove 324802	A	11	Dec	367.2	4.90	17.99		
		42	Jan	1082.2	4.90	53.03	1449.4	71.02
S. Beauty's Ultra Harvester 141852 A. R.	D. Maggie's Lady of Cedar Grove 238449							
Minnetonka's Miss Ludy 445683	D	62	Feb	852.5	4.82	41.09	1800.9	84.24
Minnetonka's Queene 446959	D	12	Jan	291.4	4.56	13.29		
		40	Feb	767.5	4.56	35.00	1058.9	48.29
S. Jake of Minnetonka 197044	D. Mountain Rose of Minnetonka 237315							

Tanis, Jacob, Ideal Farms, Augusta, N. J. Advanced Register Herd Test.

Arvella Olson 231711	A	231	Feb	829.6	4.77	39.57	8553.2	388.57
Beauty of Russellea 282031	A	129	Jan	696.0	5.01	34.87		
		157	Feb	631.8	5.11	32.28	3752.9	186.43
*Benton's Blanche 2d 359088	A	343	Feb	462.6	5.15	23.82	10927.1	531.19
*Bethany Poppy 309845	A	315	Feb	932.5	4.29	40.00	14224.4	574.62
*Bonnie Brae Gertrude 343743	A	231	Feb	710.0	4.19	29.75	7247.9	296.70
Bonny of Maple Hill Farm 288985	A	212	Feb	905.8	5.44	49.28	7385.1	366.21
Brownlea Daffodil 342698	A	311	Feb	403.1	4.75	19.15	9007.3	368.93
*Brownlea Jenny 432106	C	359	Feb	829.3	5.06	41.96	12726.9	574.59
Cavalier's Violet Russelldale 262746	A	157	Feb	851.0	4.80	40.85	5181.3	251.10
Cherub Helen of Sunnyside 303410	A	332	Feb	770.7	5.42	41.77	13296.0	636.29
Cherub Rosie of Sunnyside 303411	A	292	Feb	715.7	5.63	40.29	10021.1	500.07
Corner View Lucille 319097	A	352	Feb	701.1	5.14	36.04	11877.7	564.68
Coventry Richmond Kate 371493	B	129	Jan	869.8	4.65	40.45		
		157	Feb	838.9	4.74	39.76	4496.3	206.78
Delhaven Buttercup's Jewel 304325	A	153	Feb	1138.7	4.51	51.36	6693.9	286.48
Delhaven Gem 286361	A	265	Feb	811.0	4.83	39.17	9083.1	392.98
Delhaven Nancy 385694	B	157	Feb	876.4	4.49	39.35	5803.5	258.50
Delhaven Pansy 336879	A	271	Feb	674.1	4.47	30.13	8379.9	354.92
Dina of Rural Home 356359	A	365	Feb	816.1	5.75	46.93	12333.6	641.9
*Dora of Hilldene 215871	A	172	Feb	1138.2	4.45	50.65	7591.1	318.06
Dora of Rural Home 366849	A	311	Feb	674.4	4.72	31.83	9163.6	432.09
*Dot of Myersmead 259619	A	155	Feb	785.1	4.82	37.84	5147.2	237.34
Dreamwold Jennie 422684	A	269	Feb	561.8	5.49	30.84	7383.0	366.02
*Elen Jessie 307720	A	303	Feb	667.8	5.42	36.19	9646.3	474.79
Ella Mae of Blue Spruce 384870	C	316	Feb	652.8	5.24	34.21	10801.6	507.53
Fawn's Lady Jane 401089	A	157	Feb	699.1	5.60	39.15	4474.6	227.88
Fellowship Anchor's Patience 373901	B	303	Feb	721.1	5.01	36.13	10494.2	487.08
Fellowship Ma Chere Fairy 406116	E	306	Feb	272.1	4.60	12.52	10401.8	436.73
Fellowship's Royal Delilah 316575	A	217	Feb	773.2	5.00	38.66	6975.4	321.64
*French Mary Ann 306565	A	334	Feb	272.2	5.84	15.90	9504.5	485.84
*Glenburnie Ina 296037	A	284	Feb	1104.6	4.70	51.92	12393.3	526.26
Glenburnie Nokomis 2d 448518	D	290	Feb	857.4	6.21	53.24	10540.2	558.77
Glen-Ethel Emeranda 319996	A	261	Feb	1062.8	4.60	48.89	11362.4	503.76
Grassland Valtoy 373628	B	281	Feb	498.6	4.49	22.39	7486.6	315.81
Guardsman's Bet 283275	A	249	Feb	1050.2	5.13	53.88	10104.7	466.41
*Homestead Fay 332277	A	297	Feb	443.9	4.80	21.31	8509.3	401.26
*Homestead Foremost Favorite 332276	A	267	Feb	786.0	5.78	45.43	9819.1	521.57
Ideal's Emperor's Kathleen 453027	G	314	Feb	629.7	4.56	28.71	9006.9	384.63
Ideal's Emperor's Reanna 454018	G	251	Feb	655.0	4.31	28.23	7021.5	290.06
Ideal's Lady Kent 453045	G	157	Feb	535.9	5.18	27.76	3616.8	180.58
Ideal's Nestor's Circe 453031	G	168	Feb	952.3	3.99	38.00	5927.9	231.15
Ideal's Prince's Gay Girl 454011	F	316	Feb	509.9	4.60	23.46	7634.7	315.18
Ideal's Prince's Loetta 453017	G	334	Feb	729.1	4.67	34.05	10420.1	446.59
Ideal's Satellite's Dora 453030	G	358	Feb	742.2	5.01	37.18	10444.7	460.64
Ideal's Satellite's Netoria 453032	G	304	Feb	497.6	5.66	28.16	6772.2	337.86
Ideal's Satellite's Pride 453042	G	159	Feb	696.1	5.48	38.15	4386.9	205.24
Ideal's Verna Dawn 452993	B	129	Jan	1418.7	4.21	59.73		
		157	Feb	1187.6	4.00	47.50	7102.6	282.73
Isabella of Bonnie Blink Farm 281554	A	286	Feb	648.4	5.10	33.07	10262.8	466.26
Jewel's Carrie 419210	A	354	Feb	565.6	5.84	33.03	12325.1	625.72
Kelso's Stars and Stripes 362374	A	198	Feb	869.6	5.47	47.57	7102.3	364.26
*Kenilworth Peggy 261998	A	330	Feb	447.9	6.13	27.46	8993.4	489.35
King's Flora of H. F. 342227	A	157	Feb	967.9	4.53	43.85	6243.1	266.67
Lindy's Foremost Eiletta 336993	A	348	Feb	560.9	6.95	38.98	10211.0	597.04
Locustcrest W. Charity 363856	A	276	Feb	802.9	4.66	37.42	9836.5	427.28
*Locustcrest W. Kathryn 327947	A	129	Jan	748.3	4.61	34.50		
		157	Feb	644.2	4.85	31.24	4451.5	214.11
*Longwood Admiral's Ella 324624	A	273	Feb	486.2	6.11	29.71	7193.3	376.57
Maple Lane Janice 265225	A	197	Feb	626.9	4.25	26.64	5245.9	194.96
Maple Lane Marian 356263	A	231	Feb	778.6	6.37	49.60	7989.2	443.27
Mary of Rural Home 384074	C	334	Feb	733.9	4.89	35.89	11593.5	554.08
Maxim's Daisy of Pennbrook 396058	B	165	Feb	878.5	5.05	44.36	5940.8	304.88

Myrna Maree of Greer 406357	A	337	Jan	571.0	6.61	37.74	11309.7	629.81
*Neptune's Graceful 334246	A	205	Feb	744.2	4.82	35.87	6510.4	291.26
*Neptune's Marie Antoinette 331445	A	259	Feb	519.9	5.56	28.91	7286.9	375.01
*New Hope Gardenius's Fancy 364575	A	181	Feb	913.6	4.97	45.41	7488.4	375.01
Noble Nellie of Green Meadow 345484	A	205	Feb	748.6	4.24	31.74	6600.1	279.97
*Nonpareil's Giddy Daughter 199367	A	208	Feb	717.4	4.92	35.30	5991.3	273.92
*Norawyne of Hill Girt 266980	A	349	Feb	721.4	4.78	34.48	14741.0	601.41
Norma of Rural Home 389935	C	201	Feb	787.7	4.54	35.76	6101.2	277.29
*Princess Rose of Lyndell 371698	A	189	Feb	1128.7	5.56	62.76	8664.5	427.07
*Rachel M. of Westwood 216488	A	300	Feb	632.3	4.79	30.29	9083.1	405.16
*Raemelton Ruth 318463	A	254	Feb	561.1	5.19	29.12	6985.0	337.18
*Raemelton Sunny Dodie 370570	B	365	Feb	344.1	5.17	17.79	11028.9	469.1
Richel Queen 265052	A	273	Feb	649.2	4.41	28.63	8120.9	360.36
Rose of Goodrich 345716	A	219	Feb	784.1	6.59	51.67	7125.4	397.15
*Royal's Lassie Dill 352328	A	280	Feb	788.6	5.19	40.93	9406.2	475.80
Savery's Lucile 469638	A	179	Feb	679.0	4.67	31.71	6093.2	294.30
Shona Queen 360290	A	311	Feb	799.9	5.10	40.79	10899.7	478.50
Spotswood's Miriam 217794	A	270	Feb	1051.4	5.08	53.41	12919.9	578.42
Springdale La Girlie 370567	A	265	Feb	729.9	4.96	36.20	8604.2	403.39
Springdale La Rubina 366186	A	193	Feb	745.5	4.85	36.16	6117.9	291.46
Springdale Po Lucille 512327	G	365	Feb	847.7	4.77	40.44	12260.5	535.4
Ultra's Pearl of Rural Glade 385970	B	189	Feb	946.2	5.52	52.23	7445.4	374.03
Villa of Rural Glade 3d 313702	A	285	Feb	866.7	4.14	35.88	11578.2	443.23
Walneta's Cottina 276384	A	311	Feb	366.8	4.83	17.72	10662.8	491.83
Warrior's Flare 398136	B	251	Feb	631.7	5.69	35.94	8247.5	442.15
Wasteland Morna 324748	A	129	Jan	918.1	5.11	46.91		
		157	Feb	816.6	5.39	44.01	5309.5	268.83
W. Colonel's Primrose 2d's Ultra 425751	C	165	Feb	834.3	5.90	49.22	5329.6	281.81
Westbrook Veronica 275002	A	359	Jan	553.3	5.81	32.15		
		365	Feb	93.4	5.81	5.43	11024.6	640.2
*Whiteface's Leader's Angela 345300	A	365	Feb	93.3	5.21	4.86	10029.5	463.4

Tarbell, Gage E., Est., Tarbell Farms, Smithville Flats, N. Y.

Tarbell Farms Brilliant Belle 420158	F	222	Feb	816.3	4.91	40.08	6803.1	298.86
†Tarbell Farms Brilliant Daisy 391563	B	129	Feb	846.3	4.80	40.62	4152.2	200.67
†Tarbell Farms Brilliant Effie 458287	G	90	Feb	899.4	5.16	46.41	3000.6	142.24
†Tarbell Farms Brilliant Elaine 458286	G	97	Feb	812.5	5.44	44.20	2963.6	149.07
†Tarbell Farms Brilliant Flower 459510	G	120	Feb	894.2	5.11	45.69	3973.5	190.52
†Tarbell Farms Brilliant Laurel 443043	F	240	Feb	618.2	5.52	34.12	5865.0	316.06
Tarbell Farms Brilliant Pansy 443044	F	240	Feb	604.5	5.62	33.97	5731.8	299.31
†Tarbell Farms Brilliant Rita 406468	D	305	Feb	493.2	6.25	30.83	7448.7	415.9
†Tarbell Farms Brilliant Wilma 445028	F	192	Feb	788.8	4.98	39.28	5713.0	260.63
†Tarbell Farms Majestic Leila 435111	F	228	Feb	784.7	5.01	39.31	6850.2	335.39
†Tarbell Farms Majestic Sara 391562	B	120	Feb	846.4	5.07	42.91	3676.6	184.48
†Tarbell Farms Peerless Circe 458288	G	127	Feb	804.4	5.44	43.76	3822.5	173.90
†Tarbell Farms Royal Anemone 443042	G	305	Feb	396.2	6.28	24.88	6543.9	360.0
†Tarbell Farms Royal Elma 440860	G	281	Feb	692.5	5.77	39.96	7107.0	361.73
†Tarbell Farms Royal Emaline 407400	D	184	Feb	515.5	5.93	30.57	4309.3	229.04
†Tarbell Farms Royal Laughter 452803	F	107	Feb	934.5	4.82	45.04	3729.5	161.88
†Tarbell Farms Royal Libbie 401559	C	137	Feb	680.8	4.71	32.07	3863.2	168.71
†Tarbell Farms Royal Margaret 424215	D	18	Dec	553.9	4.73	26.20		
		49	Jan	807.8	4.73	38.21		
		77	Feb	703.2	4.95	34.81	2064.9	99.22
S. May Royal's Holliston 130308 A. R.	D. Tarbell Farms Miriam 204388							
†Tarbell Farms Royal Miriam 389455	B	132	Feb	976.9	4.77	46.60	4474.0	210.03
Tarbell Farms Royal Rachael 458054	G	163	Feb	688.5	5.14	35.39	4205.8	200.22
*Tarbell Farms Royal Rhoda 357384	A	176	Feb	836.5	4.56	38.14	6021.3	251.60
†Tarbell Farms Royal Saidee 467506	G	10	Dec	310.7	4.13	12.83		
		41	Jan	1188.4	4.13	49.08		
		69	Feb	1010.2	4.26	43.03	2509.3	104.94
S. May Royal's Holliston 130308 A. R.	D. Tarbell Farms Ultra Susette 306064							
†Tarbell Farms Royal Ursina 436593	F	237	Feb	715.2	4.91	35.12	6337.9	285.65
†Tarbell Farms Royal Vanessa 454543	G	147	Feb	631.5	5.98	37.76	3650.9	187.80
†Tarbell Farms Sue Eloise 449247	G	239	Feb	561.7	5.45	30.61	5683.0	272.02

Taylor, Edith B., Glen Farm, Newport, R. I.

Gay Goldie of The Glen 417392	F	365	Mar	391.6	5.37	21.03	10268.7	512.7
*Her Highness of The Glen 387958	B	200	Mar	1372.7	5.18	71.11	10596.3	507.41
Jubilee of The Glen 444682	G	365	Mar	963.8	5.57	53.68	12552.6	598.8
*Langwater Merry Queen 356075	A	365	Mar	873.1	5.40	47.15	15489.5	705.6
*Naughty Ninon of The Glen 391765	D	315	Mar	574.8	4.86	27.94	10320.0	446.57
Shell of The Glen 451532	G	172	Mar	913.7	6.05	55.28	5760.1	278.56
Tiff-Tiff of The Glen 412486	E	252	Mar	765.5	5.66	43.33	7734.8	400.87

Tendler, Samuel H., Cinchona Farm, Chestnut Hill, Pa. Advanced Register Herd Test.

*†Bloomfair Patrica 351288	A	27	Feb	1235.5	5.78	71.41		
		58	Mar	1492.0	4.61	68.78	2727.5	140.19
S. Villageside Fashion 166741	D. Fitzpatrick's Compromise 303838							
†Bloomfair Rose Marie 336318	A	10	Feb	318.5	4.73	15.07		
		41	Mar	1148.0	4.73	54.30	1466.5	69.37
S. Andy of Guernseydale Farm 145211	D. Mollie of Creek Side 257919							
†Bloomfair Torobel Kit 462351	C	10	Feb	362.2	4.57	16.55		
		41	Mar	1209.3	4.57	55.27	1571.5	71.82
S. Torobel 178821	D. Kitty of the Swale 256817							
Brookside's May Queen 424742	E	121	Mar	1147.5	4.86	55.77	4920.9	225.58
*†Pippa of Hilldene 334164	A	10	Feb	425.8	5.24	22.31		
		41	Mar	1543.6	5.24	80.88	1969.4	103.19
S. Chestnutwold Ultra Beacon 136110 A. R.	D. Posie of Hilldene 159151							
Twin Brook's Topsy Maid 377494	A	342	Mar	804.3	5.09	40.94		
		365	Apr	80.7	5.08	4.10	13432.7	634.1

†Ultra Dawn of Walnut Grove 410522	D	14	Feb	555.7	4.70	26.12		
		45	Mar	1284.4	4.70	60.37	1840.1	86.49
S. Liberator of Walnut Grove 201354	D. Ultra Beatrice of Walnut Grove 225910							
Tenney, Daniel G., Greycourt Farm, Methuen, Mass.	Advanced Register Herd Test.							
Biscoe Diana 417268	B	321	Feb	698.5	5.86	40.93		
		352	Mar	763.5	6.15	46.96	11691.3	618.45
*Rockingham Royal Fanny 439113	B	30	Jan	1141.0	4.28	48.83		
		58	Feb	1217.0	4.21	51.24		
		89	Mar	1307.3	4.02	52.55	3665.3	152.62
S. Rockingham Royal Holliston 112267 A. R.	D. Rockingham Fanny 324563							
Tenney, Daniel G., Rockingham Farm, Salem, N. H.	Advanced Register Herd Test.							
*Douglaston Lady Verbena 403229	D	299	Feb	901.0	5.72	51.54		
		330	Mar	973.6	6.10	59.39	12005.1	640.24
Hilltop Heartsease Annabelle 450472	G	167	Feb	905.4	5.33	48.26		
		198	Mar	979.2	5.82	56.99	6782.3	345.20
*Nabnasset Charmeuse 381452	B	365	Feb	408.8	6.54	26.74	11290.0	635.2
Oaks Farm Freesia 321937	A	25	Feb	1127.2	4.32	48.70		
		56	Mar	1349.2	4 79	64.63	2476.4	113.33
S. Imp. Bickleigh Noble III 135932 A. R.	D. Oaks Farm Creamcup 239720							
Rockingham Caroline 477778	G	336	Feb	705.1	5.05	35.61		
		344	Mar	68.8	5.05	3.47	11111.9	508.7
*Rockingham Highlight 434784	C	365	Feb	923.0	5.16	47.63	16969.7	788.3
Rockingham Hollene 479163	F	354	Feb	677.8	5.56	37.69		
		365	Mar	253.0	5.56	14.07	11017.8	541.8
Rockingham Hollibelle 523837	G	89	Feb	965.4	5.11	49.33		
		120	Mar	1046.8	5.26	55.06	4142.8	209.85
Rockingham Hollidella 523928	F	187	Feb	890.2	4.94	43.98		
		218	Mar	979.1	5.54	54.24	7232.0	363.09
*Rockingham Lilian 408036	A	252	Feb	1206.8	5.28	63.72		
		283	Mar	1323.2	5.11	67.62	13242.2	648.64
*Rockingham Princess Della 414632	C	365	Feb	175.2	5.77	10.11	15751.1	797.3
*Rockingham Princess Garnet 385106	A	173	Feb	1142.9	4.78	54.63		
		204	Mar	1222.3	4.58	55.98	9008.4	405.01
*Rockingham Princess Holly 377871	A	320	Feb	1162.2	5.39	62.64		
		351	Mar	1251.3	5.19	64.94	17097.8	829.33
Rockingham Princess Lil 477781	G	80	Feb	1128.9	4.87	54.98		
		111	Mar	1207.2	4.81	58.07	4325.1	154.52
Rockingham Royal Princess 527454	E	6	Jan	173.4	4.03	6.99		
		34	Feb	981.5	4.25	41.71		
		65	Mar	1067.3	4.20	44.83	2222.2	93.53
S. Rockingham Royal Holliston 112267 A. R.	D. Imp. Princess of the Val du Sud 188421							
Rockingham Star Lass 521672	G	184	Feb	776.6	5.64	43.80		
		215	Mar	871.8	5.34	46.55	6157.9	320.14
Rockingham Ultra Charm 509611	F	330	Feb	750.2	5.95	44.64		
		361	Mar	844.3	5.70	48.13	11261.6	633.74
Thayer, A. D., Gwynllan Farm, Gwynedd Valley, Pa.	Advanced Register Herd Test.							
Ambler's Barbara of Gwynllan 453738	G	130	Mar	877.0	4.34	38.06	3882.0	160.24
Ambler's Glencoe of Gwynllan 467020	G	108	Mar	880.0	4.17	36.70	3177.5	130.78
Ambler's Hope of Gwynllan 453740	G	130	Mar	886.6	4.94	43.80	4122.3	192.50
*Camp Discharge Bloom 363038	A	343	Mar	437.7	6.10	26.70	8808.0	467.06
*Coventry Ultra Foam 280858	A	10	Nov	400.2	3.85	15.41		
		41	Dec	1494.7	3.85	57.55		
		72	Jan	1496.2	3.78	56.56	3391.1	129.52
S. Coventry Neptune 82908 A. R.	D. Coventry Valentine Blossom 192200							
Glenburnie Butter Girl 436130	B	119	Mar	1113.9	4.92	54.80	5014.4	258.94
Glenburnie Nessa 3d 468454	E	257	Mar	725.5	5.37	38.96	6982.8	373.21
Gold Boy's Selina of Gwynllan 441361	E	77	Mar	1298.7	4.04	52.47	3112.9	120.94
*Levity of Gwynllan Farm 421924	B	346	Mar	878.1	5.02	44.08	13473.2	676.72
Noble's Gwyn of Gwynllan 441362	E	14	Feb	333.0	4.97	16.55		
S. Valor's Noble 187183	D. Gwyn of Gwynllan Farm 294516							
Noble's Rowena of Gwynllan 441364	E	108	Mar	1079.7	5.00	53.99	3975.0	183.83
*Imp. Scandal Fairy of Roberge 291732	A	120	Mar	1621.7	5.37	87.09	6625.8	307.73
Valiant's Grace of Gwynllan 453731	G	219	Mar	781.7	4.48	35.02	5934.7	280.73
*Vera of Gwynllan Farm 335488	A	116	Mar	1405.7	4.56	64.10	5843.2	253.56
Thompson, A. A., Oak Hill Estate, Uniontown, Pa.								
*Friendship Mariel 373578	A	27	Sept	1232.5	4.01	49.42		
		58	Oct	1535.1	4.23	64.93		
		88	Nov	1303.2	4.47	58.25	4070.8	172.60
S. Langwater Rameses 130281 A. R.	D. Beechwood Mariel 267183							
Friendship V. C. Belle 460378	F	20	May	792.2	4.01	31.77		
		50	June	1311.6	4.40	57.71		
		81	July	1272.6	4.35	55.36		
		112	Aug	1218.8	4.63	56.43		
		142	Sept	1136.7	5.22	59.34		
		173	Oct	1166.3	4.84	56.45		
		203	Nov	1097.6	5.15	56.53		
		234	Dec	1105.7	4.99	55.17		
		265	Jan	1093.0	4.81	52.57		
		294	Feb	955.4	5.67	54.17	11149.9	535.50
S. Valor's Climax 146507 A. R.	D. Friendship F. Belle 350390							
*Friendship V. C. Princess 364967	A	22	Aug	1016.6	3.50	35.58		
		52	Sept	1543.3	4.16	64.20		
		83	Oct	1552.3	3.95	61.32		
		113	Nov	1403.0	4.14	58.08		
		144	Dec	1391.1	4.05	56.34		

		175	Jan	1276.9	3.87	49.42		
		203	Feb	1103.9	4.09	45.15	9287.1	370.09
S. Valor's Climax 146507 A. R.	D. Friendship Princess 143948							
*Lynbrook Sheen 275339	A	298	Jan	933.7	6.33	59.10		
		326	Feb	792.7	6.33	50.18	13024.4	688.60
Thomson, Frank Graham, Brookmead Farm, Devon, Pa.								
*Brookmead's Daylight 2d 429844	E	254	Feb	808.2	5.01	40.49	8728.1	400.59
*Brookmead's Lustre 2d 410158	E	273	Feb	845.5	5.43	45.91	9486.2	461.00
Brookmead's Mirth 2d 466871	G	93	Feb	905.1	5.32	48.15	3252.8	157.39
*Brookmead's Patricia 2d 415422	E	325	Feb	825.8	6.09	50.29	12044.5	616.60
*Brookmead's Primavera 2d 410159	E	248	Feb	947.1	5.76	54.55	10553.4	520.53
Brookmead's Rosette 466863	F	113	Feb	858.5	4.58	39.32	3696.0	150.23
Thrasher, Thomas L., Jefferson, Md.	Advanced Register Herd Test.							
Billy Boy's Love Drop 387986	B	101	Jan	923.5	3.75	34.63		
		129	Feb	847.5	3.86	32.71	3920.5	144.29
Billy Boy's Marie 493931	G	101	Jan	953.2	4.03	38.41		
		129	Feb	870.5	4.00	34.82	3760.3	143.24
Goldie of Children's Chance 250714	A	101	Jan	910.5	4.12	37.51	3030.6	117.67
Lucinda's Last 387981	A	64	Jan	1135.7	4.97	56.44		
		92	Feb	1008.1	4.69	47.28	3347.5	159.69
Procris Rosemary 189182	A	101	Jan	712.3	4.51	32.12	2463.4	112.56
Starlight's Freshie 387983	A	16	Dec	520.9	3.72	19.38		
		47	Jan	999.6	3.72	37.19		
		75	Feb	1001.3	3.76	37.65	2521.8	94.22
S. Spring Woods' May Rose King 80623	D. Brighteyes' Starlight 250716							
Starlight's Gracie 493930	G	62	Jan	952.5	3.96	37.72	1880.2	73.99
Valley Gem Farms, Arlington, Wash.	Advanced Register Herd Test.							
Valley Gem Babette 451570	F	27	Jan	932.7	4.12	38.43		
		55	Feb	924.2	5.23	48.34	1856.9	86.77
S. Chicona Belmont 104979 A. R.	D. Valley Gem Eula 366681							
Valley Gem Banshee 397653	C	163	Feb	901.4	4.61	41.55	6417.8	278.30
Valley Gem Beda 489091	D	218	Feb	632.3	5.94	37.56	6698.6	349.72
Valley Gem Begonia 383542	B	181	Feb	655.0	4.77	31.24	6109.4	265.68
Valley Gem Belfleure 501308	E	351	Feb	540.6	6.82	36.87	9930.2	541.72
Valley Gem Belladonna 459690	B	181	Feb	733.0	5.61	41.12	6048.5	321.80
Valley Gem Beloved 375396	B	178	Feb	734.8	5.55	40.78	6875.7	336.71
Valley Gem Betty Jean 462754	D	361	Feb	371.4	6.77	25.14	8322.7	480.45
Valley Gem Blossom 451555	E	178	Feb	692.3	6.01	41.61	5751.4	298.65
Valley Gem Bopeep 350038	A	14	Dec	553.9	5.11	28.30		
		45	Jan	1267.6	4.54	57.55		
		73	Feb	1105.4	4.63	51.18	2926.9	137.03
S. Chicona Belmont 104979 A. R.	D. Gana Anna of Valley Gem 147057							
Valley Gem Bountiful 451566	F	278	Feb	536.1	5.69	30.50	7160.1	336.96
Valley Gem Buttergirl 383543	B	240	Feb	810.6	5.77	46.77	8669.7	427.80
Valley Gem Caress 451564	E	4	Dec	147.1	4.57	6.72		
		35	Jan	1258.6	4.57	57.52		
		63	Feb	1138.7	4.83	55.00	2544.4	119.24
S. Valley Gem Banker 198293 A. R.	D. Valley Gem Beloved 375396							
Valley Gem Caroline 451551	E	225	Feb	519.8	6.33	32.90	6006.8	293.20
Valley Gem Catherine 483195	C	17	Jan	901.0	4.24	38.20		
		45	Feb	1492.1	3.94	58.79	2393.1	96.99
S. Valley Gem Banker 198293 A. R.	D. Valley Gem Perella 209582							
Valley Gem Chickadee 451561	E	13	Dec	480.7	4.07	19.56		
		44	Jan	1183.0	4.37	51.70		
		72	Feb	657.4	5.04	33.13	2321.1	104.39
S. Valley Gem Banker 198293 A. R.	D. Valley Gem Bogachie 343627							
Valley Gem Clover 494233	G	80	Feb	717.0	4.72	33.84	2279.6	103.47
*Valley Gem Edna 341142	A	365	Feb	318.0	6.44	20.48	10773.4	572.6
Valley Gem Elberta 341145	A	127	Feb	971.3	6.14	59.64	5399.1	281.03
*Valley Gem Elusive Nan 265172	A	80	Feb	1267.6	5.69	72.13	3864.2	192.85
Valley Gem Enterprising Girl 341141	A	223	Feb	656.0	6.38	41.85	7297.8	396.22
Valley Gem Etta 318099	A	79	Feb	810.4	5.32	43.11	2580.6	133.74
*Valley Gem Satin 278617	A	73	Feb	1169.0	4.76	55.64	3101.7	150.05
van Beuren, M. M., Sunnyfields Farm, Newport, R. I.								
†Sunnyfields Fairy Tale 441669	G	262	Mar	639.7	4.90	31.35	6441.0	284.14
†Sunnyfields Flame 441663	G	265	Mar	547.6	4.90	26.83	5589.7	254.59
Sunnyfields Memento 376539	A	15	Feb	694.5	4.60	31.95		
		46	Mar	1567.8	4.35	68.20	2262.3	100.15
S. Greyholme's Proud Governor 158683 A. R.	D. Sunnyfields Memory 290900							
*Sunnyfields White Clover 418347	D	15	Feb	590.8	4.18	24.70		
		46	Mar	1388.4	4.40	61.09	1979.2	85.79
S. Greyholme's Proud Governor 158683 A. R.	D. Sunnyfields Alsike 345826							
Vander Griend, C. M., Baker View Farm, Lynden, Wash.	Advanced Register Herd Test.							
Delight of Baker View 451274	C	120	Feb	1248.7	4.87	60.81		
		151	Mar	1284.4	4.80	61.65	7031.2	355.74
*Master's Pride of Baker View 460103	C	74	Feb	1083.8	4.71	51.05		
		105	Mar	1075.3	4.40	47.31	4060.4	181.07
Priscilla of Baker View 541007	F	20	Jan	736.6	4.27	31.45		
		48	Feb	1152.4	4.27	49.21		
		79	Mar	1143.7	4.74	54.21	3032.7	134.87
S. Master of Thousand Springs 147539 A. R.	D. Patsy of Baker View 242576							
Traveler's Bess of Baker View 544190	F	9	Feb	242.6	4.32	10.48		
		40	Mar	915.5	4.32	39.55	1158.1	50.03
S. Fircrest La France Traveler 203083	D. Master's Bess of Baker View 438960							

Vaughan, C. C., 3rd, Homestead Dairy, Franklin, Va.

Atlasta Farm Clara 526021	F	67	Feb	1080.5	5.07	54.78	2670.9	125.87
Master's Maid of Laneside 412709	B	120	Feb	1357.2	5.50	74.65	5881.5	298.79

Vaughan, M. D., Mr. & Mrs., Mount Logan Farm, Chillicothe, Ohio. Advanced Register Herd Test.

Daisy of Mt. Logan Farm 402051	C	101	Feb	864.6	4.83	41.76	4059.4	193.66
Eilene of Mount Logan Farm 395770	C	126	Feb	851.7	5.44	46.33	4369.6	221.39
Golden Jane's Patsy 380993	B	238	Feb	769.1	5.18	39.84	8393.8	415.70
Marilyn of Mt. Logan Farm 406360	C	118	Feb	491.5	6.03	29.64	3311.2	191.98
Mt. Logan F. Garnet 444882	E	12	Jan	484.0	3.50	16.94		
		40	Feb	1165.4	3.50	40.79	1649.4	57.73
S. St. James Champion's Francis 187837		D. Julia's Pansy's Maxine 306391						
Mt. Logan F. Judith 430567	E	90	Feb	1125.5	4.70	52.90	3731.5	184.62
Mt. Logan F. Snowdrop 444883	F	27	Jan	953.5	4.66	44.43		
		55	Feb	1003.6	4.10	41.15	1957.1	85.58
S. St. James Champion's Francis 187837		D. Esther's Waneta 342670						
Pansy's Donnington Jean 357590	A	20	Feb	540.9	5.43	29.37		
S. Johnathan J. of City View Farm 129462		D. Julia's Pansy of Arvon 112214						
Pride's Fairy of Maple Lawn Herd 180565	A	238	Feb	676.7	4.90	33.16	7886.8	337.93
Ring Leader's Rosemary 260841	A	118	Feb	621.5	5.50	34.18	3292.6	174.05

Vermont Agricultural Experiment Station, Burlington, Vt. Advanced Register Herd Test.

†Annabelle of Big Meadow 286744	A	146	Mar	592.5	5.06	29.98	3321.2	152.88
U.V.M. Clarabelle 452013	F	143	Mar	1050.3	5.45	57.24	4975.3	250.07
†U.V.M. Delight 339644	A	180	Mar	587.2	4.34	25.48	4195.2	201.42
U.V.M. Delightful 465211	G	144	Mar	834.7	4.13	34.47	4150.1	179.17
U.V.M. Heroine 452014	F	131	Mar	1186.3	5.36	63.59	5015.1	251.56
U.V.M. Reliable Lilac 435560	F	332	Mar	438.2	5.17	22.65	7465.4	353.06
U.V.M. Rose 435559	G	365	Mar	734.6	5.51	40.48	11432.1	567.7

Vermont State School of Agriculture, Randolph Center, Vt.

V.S.A. Highland Lassie 508830	E	119	Mar	908.0	4.93	44.76	4082.0	197.28

Voigt, L. T. & E. T., Future Hope Dairy Farm, Reedsville, Wis. Advanced Register Herd Test.

Betty of Future Hope 265186	A	175	Mar	799.5	4.90	39.18	4993.3	251.00
*†Bo-Peep of Future Hope 400740	A	27	Feb	1142.6	5.30	60.56		
		58	Mar	1432.2	5.30	75.91	2574.8	136.47
S. Quev's Roy of Future Hope 167262		D. Little Bo-Peep of Future Hope 104930						
†Hotton's Annie of Beirnetown 293795	A	249	Mar	681.5	5.10	34.76	6031.2	294.56
†Marcella of Future Hope 295002	A	6	Dec	157.1	4.79	7.53		
		37	Jan	1048.2	4.79	50.21		
		65	Feb	997.7	5.10	50.88		
		96	Mar	955.1	5.10	48.71	3158.1	157.33
S. Luxerin Galahad 138097		D. Madero's Melba of Future Hope 134376						
†Melba's Margie of Future Hope 400746	C	180	Mar	874.5	4.79	41.89	5656.9	268.27
†Sally's Susie of Future Hope 485136	G	17	Feb	484.8	4.80	23.27		
		48	Mar	914.4	4.10	37.49	1399.2	60.76
S. Consoler of Thorn Hill 199464		D. Betsy's Sally of Future Hope 399942						
†Sarah's Sylvia of Future Hope 485134	G	9	Dec	189.5	4.65	8.81		
		40	Jan	804.1	4.65	37.39		
		68	Feb	629.4	4.80	30.21		
		99	Mar	705.4	4.40	31.04	2328.4	107.45
S. Consoler of Thorn Hill 199464		D. Sylvia's Sarah of Future Hope 313866						
†Sylvia's Sarah of Future Hope 313866	A	19	Feb	663.2	5.40	35.81		
		50	Mar	1111.1	4.92	54.67	1774.3	90.48
S. Royal Master of Future Hope 123057		D. Sylvia of Future Hope 120246						

Walen, Nels R., Silvana, Wash. Advanced Register Herd Test.

*†Avalawn's Noble Cornelia 269927	A	305	Feb	33.5	6.56	2.20	8469.7	462.9
*†Theo-Vale Beatrice 399845	C	16	Dec	473.0	6.19	29.28		
		47	Jan	973.7	5.05	49.17	1446.7	78.45
S. Barrister of Thousand Springs 195141		D. Theo-Vale Neva 340398						
†Walen's Cora 453245	F	31	Jan	695.6	4.90	34.08		
S. Theo-Vale Carona 182585		D. Avalawn's Noble Cornelia 269927						
*†Walen's Gloria 463160	C	17	Dec	437.9	5.25	22.99		
		48	Jan	849.7	5.10	43.33	1287.6	66.32
S. Theo-Vale Carona 182585		D. Walen's Grace 335878						
*†Walen's Sally 377996	A	24	Dec	670.6	6.76	45.33		
S. Theo-Vale Carona 182585		D. Walen's Tess 299040						

Walker, J. F., Pine Grove Dairy Farms, Portsmouth, Va.

Foremost Norma of South Lawn 239515	A	294	Feb	469.3	5.33	25.01	7669.7	362.02
Ivakota's Toreador Lady 379237	C	365	Feb	512.0	6.30	32.26	12320.9	633.1
State Center Ivakota's Molly O. 424975	F	169	Feb	718.3	5.10	36.63	5310.8	258.32

Warburg, Felix M., Est., Woodlands Farm, White Plains, N. Y.

Woodlands Felicia 372521	B	326	Jan	608.8	6.73	40.97		
		354	Feb	545.1	6.29	34.29		
		365	Mar	204.9	6.29	12.89	10419.2	585.0
Woodlands Parvium 348702	A	341	Feb	673.5	4.17	28.08		
		365	Mar	515.0	4.54	23.38	12215.1	472.7
Woodlands Prue 448174	G	242	Feb	580.9	5.26	30.56		
		273	Mar	625.5	5.45	34.09	6123.7	302.79

Ward Foundation Corporation, Ward Acres Farm, New Rochelle, N. Y.

Tulip of Indian Hill 44326	E	10	Jan	371.9	4.12	15.32		
		38	Feb	1273.2	3.99	50.80	1645.1	66.12
S. Ward Acres Milkman 209366		D. Mildred of Indian Hill 372361						

Wardrep, A. J., Est., Farragut Farms, Concord, Tenn.

†Incavo Tavern Victoria 419381	B	29	Dec	1063.1	5.55	59.00		
		60	Jan	1150.0	5.55	63.83		
		88	Feb	955.5	4.84	46.25	3168.6	169.08
S. Actor's Incavo of Gayoso 81832 A. R.	D. Burke's Tavern Victoria 270153							
Laverna's Harvest Queen 384020	B	28	Sept	1042.5	4.67	48.68		
		59	Oct	905.5	4.67	42.29	1948.0	90.97
S. Laverna's Gracious King 13th 111215 A. R.	D. Westover Special's Fannie May 284314							
*†Oak Terrace Glory 365868	A	196	Feb	613.8	5.00	30.69	5365.4	238.71
*Oak Terrace Hilda 364825	A	198	Feb	726.0	4.99	36.23	6428.5	316.43
*†Oak Terrace Lena 364822	A	130	Feb	955.2	4.00	38.21	5069.5	189.67
Wakefield Glamour 419380	B	28	Sept	1047.7	4.69	49.14		
		59	Oct	971.3	4.69	45.55		
		89	Nov	826.8	5.20	42.99		
		120	Dec	769.8	5.57	42.88		
		151	Jan	762.7	5.45	41.57		
		179	Feb	689.3	5.35	36.88	5067.6	259.01
S. Actor's Incavo of Gayoso 81832 A. R.	D. Inverness Glamour 260559							
†Wakefield Phil Beauty 419377	A	189	Feb	554.8	5.55	30.79	4850.3	260.07
*†Wakefield Phoebe 419378	B	202	Feb	731.1	5.94	43.43	6225.7	342.61

Weber, R. F., Rancho Nicasio, Marshall, Calif.

*Lucia's Orla of Niles 380701	B	207	Mar	656.3	6.39	41.94	6291.1	374.94
Rancho Nicasio Dixie's Emma 442151	F	121	Mar	733.5	6.65	48.78	3156.7	171.83
Rancho Nicasio Foremost Poppy 404644	D	120	Mar	767.0	5.23	40.11	3257.5	161.00
*Roamer's Dixie of Nicasio 327727	A	365	Feb	12.7	5.96	.76	9798.7	483.6
*Roamer's Nanette of Nicasio 292799	A	365	Feb	639.3	5.76	36.82	12217.9	620.8

Wenger, Charles, Clayton, Ohio.

Peggy Maid of Summit 345334	A	276	Jan	819.1	4.78	39.15		
		304	Feb	683.0	4.80	32.78	11962.3	528.02
Richland's Judy 481370	G	305	Jan	183.9	5.53	10.17	6225.3	304.8

West, William R., Est., High Hill Farm, New Bedford, Mass.

Harvester's Edna of High Hill 368558	B	365	Mar	424.9	5.84	24.81	12102.9	626.3
*Harvester's Fern of High Hill 352383	A	331	Mar	697.2	5.80	40.44	12234.3	633.28
*Rose Joy of High Hill 293101	A	15	Jan	773.5	4.68	36.20		
		43	Feb	1506.2	4.68	70.49		
		74	Mar	1538.2	4.87	74.91	3817.9	181.60
S. Robert's Rose King of High Hill 88464 A. R.	D. Imp. Fine Feathers 58908							

Weyenberg, F. L., Mrs., "Wey Acres," Thiensville, Wis.

*Anda Lilian 335549	A	23	Feb	1214.2	4.24	51.48		
		54	Mar	1728.4	4.18	72.25	2942.6	123.73
S. Noranda 108708 A. R.	D. Royal's Lilian of Hill Girt 221974							
Antietam Butterfat Cheri 419924	D	7	Jan	299.1	4.09	12.23		
		35	Feb	1344.2	4.09	54.98		
		66	Mar	1390.8	4.01	55.77	3034.1	122.98
S. Hilltop Myrtle's Butterfat 172478	D. Rock Spring Cherie Blossom 206763							
*Corium Slogan's Leah 332801	A	358	Mar	1193.8	4.47	53.36	19231.6	807.67
*Crum Creek's Aubrietia 349664	A	349	Mar	1236.6	5.20	64.30	16818.7	810.54
*St. James Prince's Ina 399509	C	147	Mar	1341.9	5.17	69.38	7898.8	371.88
*Imp. Violet II. du Villocq 358459	A	350	Mar	872.4	5.15	44.93	14893.1	734.30
Wey Acres Donald's Fancy 531888	F	101	Mar	1288.7	5.09	65.59	4605.0	217.43
Wey Acres Donald's Honesty 478392	G	227	Mar	856.6	5.61	48.06	7359.5	388.57
Wey Acres Donald's Iowana 531889	G	151	Mar	1326.6	4.46	59.17	6267.4	275.27

Whitcomb, H. H., Whitcomb Farms, Littleton, Mass. Advanced Register Herd Test.

Birchfield Zora 376442	B	92	Jan	1126.5	4.53	51.03		
		120	Feb	960.3	5.17	49.65	4584.1	219.43
Broadmeadows Fleurie 474217	G	22	Aug	723.0	3.25	23.50		
		52	Sept	888.9	4.24	37.69		
		83	Oct	691.3	4.89	33.80		
		113	Nov	677.8	4.67	31.65		
		144	Dec	569.2	4.63	26.35		
		175	Jan	626.6	5.24	32.83		
		203	Feb	579.6	5.07	29.39	4756.4	215.21
S. Coventry Belladonna's Sailor Lad 140919 A. R.	D. Imp. Broadmeadows Becky 288186							
Broadmeadows Flora 474219	G	184	Jan	543.8	4.90	26.65		
		212	Feb	481.4	5.23	25.18	4399.2	204.27
Nashoba Pharaoh's Priscilla 442008	G	275	Jan	650.1	5.45	35.43		
		303	Feb	592.6	5.42	32.12	8983.2	408.78
Nashoba Phasept Beauty 531572	G	123	Jan	821.0	5.50	45.16		
		151	Feb	681.5	5.24	35.71	4473.8	206.64
Nashoba Steadfore Beatrix 461136	E	92	Jan	700.8	4.93	34.55		
		120	Feb	604.2	4.83	29.18	2753.8	135.44
Prince's Amelia 291853	A	204	Jan	573.8	5.87	33.68		
		232	Feb	520.4	5.90	30.70	5834.5	296.42

Whitcomb, Richard, Whitcomb Hill Farm, Stockbridge, Vt. Advanced Register Herd Test.

†Green Meads Queen Joy 450174	C	1	Nov	21.3	4.80	1.02		
		32	Dec	756.9	4.80	36.33		
		63	Jan	742.4	4.10	30.44		
		91	Feb	616.7	4.18	25.78	2137.3	93.57
S. Langwater King of the Meads 196128 A. R.	D. Green Meadow Jubilance 221520							
†Nashoba Planet's Garnet 445982	E	25	Jan	582.0	5.31	30.90		
		53	Feb	629.6	3.81	23.99	1211.6	54.89
S. Laverna Rose's Planet 209152	D. Oaks Farm Garnet 339141							

White, George M., Gayhead Guernsey Farms, Coxsackie, N. Y.

Fellowship Autocrat's Alphar 373902	B	365	Mar	127.6	5.69	7.26	14001.5	696.0
Gayhead's Beth 519435	F	26	Feb	969.9	4.02	38.99		
		57	Mar	1158.6	4.46	51.67	2128.5	90.66
S. Langwater Colonial 202913 A. R.	D. Gayhead's Bella 419530							
Gayhead's Betty 519442	G	26	Jan	884.8	4.53	40.08		
		57	Feb	1006.9	5.19	52.26		
		85	Mar	1035.1	5.87	60.76	2926.8	153.10
S. Langwater Colonial 202913 A. R.	D. Gayhead's Brightness 409737							
Gayhead's Felicity 512921	F	259	Mar	967.2	4.85	46.91	9177.0	415.73
Gayhead's Hetty 519444	G	13	Feb	464.4	4.27	19.83		
		44	Mar	1097.5	4.27	46.86	1561.9	66.69
S. Langwater Colonial 202913 A. R.	D. Van Tromp's Helen 298794							
Gayhead's Humility 519437	G	192	Mar	904.3	5.01	45.31	6268.7	310.90
Mount Hope Uphroe 393468	D	250	Mar	817.7	6.48	52.99	8668.5	472.72

White, Ogden, Alamatuck Farm, Far Hills, N. J. Advanced Register Herd Test.

†Bingo's Margie 483857	G	213	Jan	655.7	4.45	29.18		
		241	Feb	491.0	4.40	21.60	5445.1	226.05
†Gem's Maid of Paddocks 399455	C	61	Jan	1076.9	5.37	57.83		
		89	Feb	855.5	5.32	45.51	2993.1	145.45
†Gentianella of Homestead Farm 428466	E	8	Dec	258.2	4.14	10.69		
		39	Jan	1189.6	4.14	49.25		
		67	Feb	915.3	4.24	38.81	2363.1	98.75
S. Caumsett Jupiter 180103 A. R.	D. Geranium of Homestead Farm 352906							
†Gretchen of Rami 390832	B	17	Sept	542.7	3.94	21.38		
		48	Oct	1051.1	3.94	41.41		
		78	Nov	946.6	4.48	42.41		
		109	Dec	902.6	4.17	37.64		
		140	Jan	903.9	4.15	37.51		
		168	Feb	703.6	4.26	29.97	5050.5	210.32
S. Cramond Banner 152338	D. Verna Hope of Rami 307199							
†Lakewood Dolly Jean 489248	E	160	Jan	622.6	5.65	35.18	3584.2	209.81
†Mt. Philip Calico 407187	D	229	Jan	610.8	5.67	34.63		
		257	Feb	497.0	5.53	27.48	6208.9	306.47

Whitney, C. L. A., Wyebrook Farm, Loudonville, N. Y.

Gay Folly's Cara Laila 476391	G	17	Jan	478.8	4.83	23.13		
		45	Feb	880.0	4.83	42.50		
		76	Mar	934.4	4.46	41.67	2293.2	107.30
S. Caroline's King 216520	D. Gay Folly's Alpha Lambda 476389							
Wyebrook Butter Queen 456059	G	91	Jan	1161.5	4.93	57.26		
		119	Feb	988.0	5.13	50.68		
		150	Mar	1068.3	5.05	53.95	5528.8	258.20
Wyebrook Colonial Dame 440146	E	316	Feb	753.3	5.01	37.74		
		347	Mar	778.2	5.46	42.49	11291.6	487.86
*Wyebrook Greenwich Miss 387163	A	91	Jan	1619.7	4.16	67.38		
		119	Feb	1357.5	4.88	66.25		
		150	Mar	1371.7	4.58	62.82	7650.1	341.79
Wyebrook Greenwich Princess 478956	G	121	Mar	813.1	5.35	43.50	3573.0	162.71
Wyebrook Greenwich Queen 440150	E	151	Mar	1127.7	4.53	51.08	5909.5	243.77
Wyebrook Hylan Princess 478955	G	121	Mar	814.1	5.48	44.61	3586.5	186.21
Wyebrook Pretor's Queen 478957	G	16	Jan	671.2	4.30	28.86		
		44	Feb	1315.1	4.30	56.55		
		75	Mar	1378.5	3.87	53.35	3364.8	138.76
S. Wyebrook Victory 171569 A. R.	D. Pretor's Queen 272972							
Wyebrook Shining Princess 480496	G	11	Jan	426.5	3.96	16.89		
		39	Feb	909.7	3.96	36.02		
		70	Mar	1069.8	3.85	41.19	2406.0	94.10
• S. Wyebrook Matchless 216336	D. Wyebrook Shining Queen 410279							

Wilcox, Charles J., Kenwood Farm, Shelburne, Vt. Advanced Register Herd Test.

†Ken Beatrice 437480	F	305	Mar	13.3	4.81	.64	5587.9	268.8
†Ken Patience 406404	E	305	Mar	107.3	5.11	5.48	5584.8	266.0
†Ken Peggy 458447	F	226	Mar	458.0	5.70	26.11	4410.5	236.86
†Ken Red Rose 458998	F	190	Mar	485.0	5.35	25.95	3797.0	200.87
†Ken Star 459002	G	162	Feb	653.8	4.54	29.68		
		193	Mar	656.9	4.36	28.64	5016.8	244.18
†Ken Ultra Patsy 411362	E	305	Mar	184.7	4.95	9.14	6738.2	342.0

Wilkins, Charles A., Mound City Farm, Platteville, Wis.

Mound City Lustre 530436	G	185	Mar	1079.5	4.02	43.40	6599.7	265.60
Mound City Silver 381186	C	365	Mar	60.3	5.39	3.25	8530.3	410.2
Mound City Sunset 381183	B	330	Mar	263.1	4.65	12.23	8617.7	357.15

Williams, F. L., Law-Will Farm, Hope, R. I.

Law-Will's Augustine 506566	G	365	Mar	219.5	6.01	13.19	10038.6	559.1
Law-Will's Carol's Columbine 530568	G	166	Mar	871.9	4.93	42.98	5175.3	240.59
Law-Will's Georgie's Grace 530571	G	127	Mar	974.0	4.37	42.56	4140.0	175.34
*Law-Will's Mina 482264	D	89	Feb	1148.3	5.66	64.99		
		110	Mar	1248.9	6.21	77.56	5342.8	308.21
Law-Will's Rita's Rose 525138	G	231	Mar	765.9	6.20	47.49	6475.4	361.79

Williams, John H., Park Farm, Waukesha, Wis. Advanced Register Herd Test.

†Park's Betsy 443915	G	193	Feb	501.3	4.74	23.76	4120.7	182.08

*†Park's Hilda Maiden 419459	D	22	Dec	631.8	4.18	26.41		
		53	Jan	1036.4	3.90	40.42		
		81	Feb	834.0	4.09	34.11	2502.2	100.94
S. Majesty's Knight 194580 A. R.	D. Park's Salome 170117							
†Park's Josephine 443912	G	305	Feb	51.5	5.25	2.70	7190.4	361.5
†Park's Lauretta 443906	E	16	Dec	379.8	4.55	17.28		
		47	Jan	922.3	4.25	39.20		
		75	Feb	749.3	4.11	30.80	2051.4	87.28
S. Majesty's Knight 194580 A. R.	D. King's Beauty of Maple Lawn 215761							
†Park's Lillian 443909	E	20	Jan	549.8	4.71	25.90		
		48	Feb	850.4	4.49	38.18	1400.2	64.08
S. Majesty's Knight 194580 A. R.	D. Park's Salome Delight 283244							
Willyard Brothers, Warel Farm, Ravenna, Ohio.								
Warel Dairymaid 514405	F	346	Feb	569.2	4.85	27.61	10476.7	442.98
*Warel Janette 457796	D	345	Feb	678.8	4.35	29.53	12025.9	470.87
*Warel Lady 444083	C	304	Feb	497.5	5.29	26.32	9108.0	413.19
*Warel Red Rose 386153	C	358	Feb	472.9	5.16	24.40	10280.9	447.60
Winston, J. O., Saugerties Farm, Saugerties, N. Y.								
Saugerties Alberta 386598	B	181	Mar	789.5	5.99	47.29	5265.4	221.19
Saugerties Alma 368173	A	121	Mar	1113.6	4.41	49.11	4438.1	201.54
Saugerties Dahlia 446244	G	317	Mar	852.7	5.33	45.45	10658.4	522.13
Saugerties Holliston's Daisy 271372	A	263	Mar	1007.9	4.85	48.88	11531.6	560.23
Winston, R. H., Saugerties Farm, Saugerties, N. Y.								
Freehold's Molly 281711	A	243	Mar	560.2	5.23	29.30	6897.8	343.24
Winthrop, Frederic, Groton House Farm, Hamilton, Mass.								
Birchfield Etna 412291	E	184	Jan	1103.9	5.54	61.16		
		212	Feb	985.0	5.22	51.42	8581.6	423.12
Dreamwold Priscilla 462649	G	26	Dec	950.4	4.62	43.91		
		57	Jan	1147.1	4.27	48.98		
		85	Feb	981.9	4.76	46.74	3079.4	139.63
S. Argilla Teddy 201610	D. Dreamwold Corosia 391835							
Evening Primrose of Maudesleigh 283345	A	357	Feb	689.0	5.25	36.17	14474.2	709.18
*Great Hill's Kareen 401699	C	168	Feb	1121.5	4.94	55.40	7533.8	342.28
Groton House Una 446558	G	342	Feb	742.8	5.15	38.25	10822.2	492.89
*Princess Baby Mine 288565	A	279	Feb	879.8	5.43	47.77	11745.5	582.33
Woodholm's Cherry Blossom 408008	E	197	Feb	688.6	6.01	41.38	6012.8	330.92
Woods, Mort, Primrose Farm, Ardmore, Okla.	Advanced Register Herd Test.							
*†Lenore of Primrose 340420	A	3	Jan	98.1	4.60	4.51		
		31	Feb	1123.5	4.60	51.68	1221.6	56.19
S. Idol of Primrose 162382	D. Flora of Primrose 197261							
†Maggie Kelly of Riverview 405492	D	196	Feb	506.2	6.30	31.89	4428.5	245.90
†Olive Clarkson of Primrose 446893	D	120	Feb	513.5	5.41	27.78	2585.4	145.06
†Peggy's Bess of Riverview 405489	C	9	Jan	283.1	4.00	11.32		
		37	Feb	967.5	4.00	38.70	1250.6	50.02
S. Humdinger of Primrose 147844 A. R.	D. Irna's Peggy of Riverview 265194							
†Primrose May's Betsy 512534	G	20	Dec	446.2	4.90	21.86		
		51	Jan	668.9	4.11	27.49		
		79	Feb	648.2	5.40	35.00	1763.3	84.35
S. Lela's Sampson 169192	D. Primrose May of Appleton 290342							
†Ramona of Fox River Valley 277357	A	137	Feb	737.8	4.45	32.83	4619.0	189.82
†Tuttle 512532	E	112	Feb	820.4	5.04	41.35	3646.5	166.86
Woolworth, Richard W., Northshire Farm, Salem Center, N. Y.								
*Donna Fleurette of Northshire 374735	A	360	Mar	739.6	4.68	34.61	16346.0	693.86
*Lady Sequence 417395	C	365	Mar	24.0	6.96	1.67	13771.9	803.5
*Sequel's Poundstock 428529	E	70	Mar	1601.0	4.92	78.77	3447.0	171.07
*Sweet Maggie du Jardin 455959	B	143	Mar	1351.8	4.93	66.44	6862.2	315.58
Yates, Sheldon S., Dorset Farms, Dorset, Vt.	Advanced Register Herd Test.							
†Ken Brighteyes 380951	C	294	Jan	435.7	4.60	20.04		
		305	Feb	136.8	4.80	6.57	9191.0	396.9
Young, Edward, Fairview Farm, West Salem, Wis.	Advanced Register Herd Test.							
†Evangeline's Pegg of Salem 510322	G	286	Feb	222.5	4.80	10.68	4637.1	200.5
†Rosaline's Mina of Salem 510324	G	305	Feb	74.7	7.56	5.65	4766.1	236.5
†Rosie's Fanny of Salem 289572	A	305	Feb	266.5	5.38	14.34	7794.1	348.2
Ziesing, August, Thorn Hill Farm, Deerfield, Ill.								
Dot of Thorn Hill 438882	G	316	Feb	918.5	5.35	49.14	11002.4	525.18
Elenore of Thorn Hill 431191	G	365	Feb	758.2	5.38	40.79	11098.4	509.6
Lorna of Thorn Hill 438883	F	212	Feb	822.2	5.43	44.65	6563.9	339.86
Mina of Thorn Hill 440912	G	294	Feb	802.6	5.45	43.74	9202.8	457.88

MERITORIOUS GRADE GUERNSEYS

Fairmont Creamery Company, Fairmont Farm, Moorhead, Minn.	Advanced Register Herd Test.							
†Fairmont's Friendly	D	22	Feb	767.5	4.80	36.84		
		53	Mar	1111.7	4.55	50.58	1879.2	87.42
S. Fairmont's Duke of Moorhead 159142								
Pontius, Guy M., Koneta Guernsey Herd, Rockford, Ohio.	Advanced Register Herd Test.							
Rosalie	G	135	Mar	579.3	4.38	25.37	2962.3	131.00

Farmers Attend Guernsey Jubilee

A LARGE crowd attended the annual Spring Guernsey Jubilee in West Salem, Wisconsin, on March 18, and enjoyed the fine program that had been arranged.

While the crowd was assembling, the West Salem High School Band entertained with a half-hour concert. The program opened with a group of four songs by the West Salem High School mass chorus under the direction of E. Shlimovitz, music instructor, followed by a saxophone and an accordian duet by Leo Wuensch and Sylvester Leibl. The first speaker was B. F. Rusy, district extension leader, followed by C. B. Finley. Mr. Finley is Fieldman for The American Guernsey Cattle Club, and showed motion pictures of the Island of Guernsey, usually called Treasure Island.

After the motion pictures, a large majority stayed for the social hour and dance.

LA CROSS TRIBUNE

State Champions

("T. M." indicates the number of milkings during the record.)

CALIFORNIA

BHI Wonder's Fern of Owen's Place 401648, 11723.5 pounds milk, 633.2 pounds butter fat. (730 T. M). Breeder, The Dietrich Company, Bremen, Indiana. Owner, M. Vonsen Company, Petaluma.

COLORADO

F Livina of Broughton Farm 460951, 14148.1 pounds milk, 639.5 pounds butter fat. (1095 T. M.). Breeder, F. R. Broughton, Montrose. Owner, J. W. Loving, Pueblo.

G Sunshine Vern Janice 432422, 11452.1 pounds milk, 584.5 pounds butter fat. (1095 T. M.). Breeder and owner, Mrs. J. W. Loving, Pueblo.

DELAWARE

BHI Elsie of Maple Square 2d 413298, 11248.7 pounds milk, 483.3 pounds butter fat. (624 T. M.). Breeder, Charles E. Dickinson, Troy, Pennsylvania. Owner, Randall C. Willin, Seaford.

FLORIDA

EE Myrtledale's Beda 417535, 9850.8 pounds milk, 437.3 pounds butter fat. (899 T. M.). Breeder, J. F. Hawkins, Newberry, South Carolina. Owner, Dinsmore Dairy Company, Dinsmore.

GEORGIA

C Foremost Jixie 378855, 14892.2 pounds milk, 670.1 pounds butter fat. (1093 T. M.). Breeder, J. C. Penney-Gwinn Corporation, Hopewell Junction, New York. Owner, T. L. Huston, Brunswick.

INDIANA

BBB Elmdale Bess 430762, 12198.5 pounds milk, 511.0 pounds butter fat. (609 T. M.). Breeder and owner, F. A. Logan, La Fayette.

GHI Myrtle of Turkey Creek View 462291, 10394.7 pounds milk, 530.4 pounds butter fat. (730 T. M.). Breeder, Cleo A. Green, Cromwell. Owner, Oscar R. Weaver, Goshen.

KANSAS

EHI Crusader's La Belle 434392, 9859.3 pounds milk, 494.9 pounds butter fat. (618 T. M.). Breeder, Alvin Geurkink, Ardmore, Oklahoma. Owner, Roy E. Dillard, Salina.

KENTUCKY

DHI Flora of Fayette 436177, 6828.7 pounds milk, 386.7 pounds butter fat. (606 T. M.). Breeder and owner, Howard Oots, Lexington.

FHI Pansy of Fayette 442236, 9824.8 pounds milk, 527.4 pounds butter fat. (562 T. M.). Breeder and owner, Howard Oots, Lexington.

MASSACHUSETTS

G Eastleigh Mary 415225, 14360.4 pounds milk, 852.9 pounds butter fat. (1095 T. M.). Breeder and owner, Charles Philip Beebe, Framingham Center.

GG Eastleigh Mary 415225, 14360.4 pounds milk, 852.9 pounds butter fat. (1095 T. M.). Breeder and owner, Charles Philip Beebe, Framingham Center.

DDD Weeneeda of Pakeen 417125, 10584.8 pounds milk, 556.4 pounds butter fat. (610 T. M.). Breeder, Henry Lyman, Ponkapog. Owner, Est. Henry Lyman, Ponkapog.

NEW HAMPSHIRE

GG Catamount Jezebal 433385, 12327.5 pounds milk, 688.0 pounds butter fat. (1095 T. M.). Breeder, S. M. Merrill, Ipswich, Massachusetts. Owner, R. H. Sanderson, Pittsfield.

NEW JERSEY

AHI Glenburnie Sweet Brier 372176, 15115.7 pounds milk, 781.0 pounds butter fat. (981 T. M.). Breeder, James E. Russell, Trenton. Owner, E. T. Tomlinson, Bridgeton.

NORTH CAROLINA

B Quail Roost Maxim's May Rose 363365, 15227.4 pounds milk, 867.8 pounds butter fat. (1095 T. M.). Breeder and owner, George Watts Hill, Rougemont.

BB Quail Roost Maxim's May Rose 363365, 15227.4 pounds milk, 867.8 pounds butter fat. (1095 T. M.). Breeder and owner, George Watts Hill, Rougemont.

OHIO

DHI Hiawatha Sovereign Zeeda 441685, 10657.6 pounds milk, 552.1 pounds butter fat. (1095 T. M.). Breeder, Martin T. Allwardt, Gibsonburg. Owner, Chester C. Bolton, South Euclid.

UTAH

CCC Flo's Florantine 451463, 9973.8 pounds milk, 473.8 pounds butter fat. (610 T. M.). Breeder, McKay Brothers, Huntsville. Owner, C J. Daines, Logan.

VERMONT

C Phillips Peerless Maid 380809, 18487.9 pounds milk, 800.7 pounds butter fat. (1092 T. M.). Breeder and owner, T. Redfield Phillips, Montpelier.

WASHINGTON

GGG Chuckanut Phyllis 444910, 12050.1 pounds milk, 624.0 pounds

butter fat. (610 T. M.). Breeder, John W. Spencer, Grangeville, Idaho. Owner, D. W. Barclay, Burlington.

Three or More Advanced Register Records

The following is a list of animals having three or more Advanced Register records, the last one of which has become official since the last publication of the Journal.

GLENBURNIE SWEET BRIER 372176

Lbs. Milk	Lbs. B. Fat	Class
11367.3	573.2	FFF
16036.1	836.6	BB
15115.9	781.0	AHI

Owner: E. T. Tomlinson, Bridgeton, New Jersey.

BELLADONNA OF LISETER FARM 276853

Lbs. Milk	Lbs. B. Fat	Class
9313.1	491.5	FF
8581.7	417.0	AHI
9536.2	494.1	AHI

Owner: R. J. Austin, Newtown Square, Pennsylvania.

CORNWALL HILL LINDEN 373171

Lbs. Milk	Lbs. B. Fat	Class
8624.7	460.9	G
9067.5	470.3	EEE
8714.4	438.7	CCC

Owner: O. H. Cheney, Patterson, New York.

GOLDEN ELEN OF HILL GIRT 307716

Lbs. Milk	Lbs. B. Fat	Class
9145.1	463.8	F
11032.5	563.8	A
12816.0	669.9	A

Owner: R. H. Sanderson, Pittsfield, New Hampshire.

RANCHO DUKE'S QUEEN 339552

Lbs. Milk	Lbs. B. Fat	Class
10033.1	460.6	F
13959.7	632.2	A
14119.9	601.2	A

Owner: D. O. Brant, Canoga Park, California.

WARD ACRES SWEET BRIER 239905

Lbs. Milk	Lbs. B. Fat	Class
11560.9	581.6	D
14005.3	636.4	AHI
9515.3	410.5	AHI

Owner: Chester C. Bolton, South Euclid, Ohio.

BAEN CARTERET PRIMROSE 362579

Lbs. Milk	Lbs. B. Fat	Class
8104.5	445.6	GGG
8568.8	460.4	EEE
8762.9	491.6	CCC
10241.3	557.9	BBB

Owner: Richard A. Magee, South Truro, Massachusetts.

SUNNY GOLDEN NELL 385872

Lbs. Milk	Lbs. B. Fat	Class
7738.6	386.2	DHI
7156.6	377.7	BHI
8750.1	450.9	AHI

Owner: R. J. Austin, Newtown Square, Pennsylvania.

MIXTER ROYAL BELLADONNA 166727

Lbs. Milk	Lbs. B. Fat	Class
15366.6	730.2	A
8864.0	402.6	AHI
12799.3	571.5	AHI

Owner: R. J. Austin, Newtown Square, Pennsylvania.

MAY ROYAL'S EILEEN 250520

Lbs. Milk	Lbs. B. Fat	Class
9234.0	493.2	G

Cows Deserving Honorable Mention for One Months' Production

(Credits subject to final verification)

Name and Number	Test Begun	Month	Lbs. Milk	Lbs. B. Fat	Class
Patsy Hyacinth 255001 Owner: Est. E. B. Cassatt, Berwyn, Pennsylvania.	1-28-38	Mar	1937.5	93.58	A
Cathedral Sybil's Foxie 368254 Owner: H. H. Buckley, Oneonta, New York.	1-30-38	Mar	1569.2	92.58	A
Rosalie of Whippoorwill Farm 305631 Owner: L. J. Benson, Wassaic, New York.	12-31-37	Jan	1753.3	91.70	A
Nashoba Septimus Beauty 448220 Owner: Robert F. Herrick, Jr., Kensington, New Hampshire.	2-16-38	Mar	1869.9	89.01	A
Palotterie of High Rock 187483 Owner: S. M. Merrill, Ipswich, Massachusetts.	1-11-38	Feb	1655.6	88.24	A
Heartsease Butterfat Rosette 369661 Owner: Ernest Martin, Goshen, Indiana.	12-30-37	Jan	1971.9	84.40	A
Pippa of Hilldene 334164 Owner: Samuel H. Tendler, Chestnut Hill, Pennsylvania.	2-19-38	Mar	1543.6	80.88	AAA
Peach Melba 309226 Owner: O. H. Cheney, Patterson, New York.	12-28-37	Jan	1469.7	80.54	AAA
Avalawn's Marilady 415196 Owner: Virgil W. Jorgensen, Sonoma, California.	1-13-38	Mar	1618.3	77.35	AAA
Rebecca of Owasco Lake 256329 Owner: Nathan Oaks, Jr., Oaks Corners, New York.	9-7-37	Oct	1283.5	74.57	AAA
Glynwood's Vetch 377885 Owner: George W. Perkins, Cold Spring, New York.	11-6-37	Dec Jan	1597.8 1446.0	73.02 73.75	AAA
Cathedral Rita's Grace 389285 Owner: H. H. Buckley, Oneonta, New York.	12-13-37	Mar	1635.5	90.44	B
Eastover's Gem 394647 Owner: Henry L. Batterman, Mill Neck, New York.	1-10-38	Feb Mar	1583.5 1550.1	81.08 84.02	B
Afton's Rose May 381849 Owner: R. F. Loree, Florham Park, New Jersey.	12-8-37	Feb	1399.0	71.70	BBB
Birchfield Annon 399825 Owner: Lawrence Grinnell, South Dartmouth, Massachusetts.	12-12-37	Jan	1520.4	78.00	C
Sonora Belle of Logan Farm 497777 Owner: J. G. Sutter, Marlyn, Indiana.	12-1-37	Dec	1492.7	73.74	CCC

10942.4	588.7	E
7115.6	344.3	CHI
15677.2	677.6	A

Owner: T. L. Huston, Brunswick, Georgia.

RANCHO OMAR'S PANSY 384298

Lbs. Milk	Lbs. B. Fat	Class
9986.8	447.0	G
10437.6	467.2	D
10870.2	492.3	A

Owner: D. O. Brant, Canoga Park, California.

LADY ANTOINETTE'S SAILOR GIRL 325028

Lbs. Milk	Lbs. B. Fat	Class
5646.9	336.3	GGG
7084.6	424.2	EEE
7221.7	386.9	AAA

Owner: Alderney Dairy Company, Morris Plains, New Jersey.

LADY OF BROOKLAWN 265373

Lbs. Milk	Lbs. B. Fat	Class
6518.5	375.7	GGG
7069.3	394.0	EEE
7697.1	450.5	CCC
9061.2	495.3	AAA
11499.8	624.5	A

Owner: Alderney Dairy Company, Morris Plains, New Jersey.

CHESTNUTWOLD JAPONICA 357647

Lbs. Milk	Lbs. B. Fat	Class
10797.8	486.2	GHI
8452.0	433.5	DHI
9627.2	450.6	AHI

Owner: John W. Davis, Downingtown, Pennsylvania.

RANCHO FRED'S MERRY LADY 349234

Lbs. Milk	Lbs. B. Fat	Class
12312.7	550.9	G
11587.4	542.3	CC
11962.9	549.4	A

Owner: D. O. Brant, Canoga Park, California.

Flying Hill Trilby 367378 produced in March 2014.4 pounds of milk containing 80.17 pounds of butter fat in class A. Caroline Archer, Reading, Pennsylvania, is her owner.

Rivelon Royal Flash 470414 Owner: W. C. King, Bishopville, South Carolina.	10—3-37	Oct Nov	1337.3 1425.7	75.96 80.98	D
Gaylord's Wistaria 430081 Owner: E. K. Gaylord, Oklahoma City, Oklahoma.	1—8-38	Mar	1721.6	80.92	D
Kenfleur's Foremost Ruthie 486027 Owner: Ernest Martin, Goshen, Indiana.	12-20-37	Feb	1346.4	74.99	D
Franchester Repose 423948 Owner: Vera Martin, Goshen, Indiana.	12-20-37	Jan	1676.3	74.09	D
Rose Tree Bertha 538477 Owner: Rosenbaum and Brother, Incorporated, Mount Vernon, Indiana.	12-12-37	Jan	1520.2	67.19	DDD
Argilla Philmosa 420687 Owner: S. M. Merrill, Ipswich, Massachusetts.	11-15-37	Jan	1356.2	77.71	E
Pearl of Sunny Lea 461774 Owner: Hoff and Orth, Oconomowoc, Wisconsin.	11-22-37	Dec Jan	1273.5 1158.0	73.74 68.32	EEE
Cathedral Queen Rilma 436663 Owner: H. H. Buckley, Oneonta, New York.	11-21-37	Mar	1224.4	73.10	F
Cathedral Jane Rilma 436664 Owner: H. H. Buckley, Oneonta, New York.	5—1-37	Mar	1278.3	66.73	G
Cathedral King's Rilma-Belle 443171 Owner: H. H. Buckley, Oneonta, New York.	9-21-37	Mar	1144.7	65.25	G
Comfort K. Trilby's Tessoria 535207 Owner: John W. Bandy, Bellevue, Ohio.	11-10-37	Dec	1185.6	58.09	GGG
Barnegat Dominator's Lily 455875 Owner: Harry B. Cox, Marysville, California.	12-12-37	Feb	857.9	57.66	GGG
Fircrest Cleopatra 461426 Owner: Friedrichs Brothers, Bow, Washington.	11-24-37	Jan	1022.1	55.81	GGG

Cows Deserving Honorable Mention for Outstanding Records

Name and Number	Test Ended	Lbs. Milk	Lbs. B. Fat	Total Milkings	Class
Quail Roost Maxim's May Rose 363365 Owner: George Watts Hill, Rougemont, North Carolina.	12-31-37	15227.4	867.8	1095	BB
Phillips Peerless Maid 380809 Owner: T. Redfield, Phillips, Montpelier, Vermont.	2-23-38	18487.9	800.7	1092	C
Florham Milleta 392205 Owner: Albert Winter, Mahwah, New Jersey.	12-19-37	15225.0	810.4	1095	D
Weeneeda of Pakeen 417125 Owner: Est. Henry Lyman, Ponkapog, Massachusetts.	12-12-37	10584.8	556.4	610	DDD
Bright Lad's Poundstock 423368 Owner: Chester A. Lyon, Waynesboro, Pennsylvania.	1-12-38	13240.8	722.6	1069	G
Green Meads Queen Avalon 501928 Owner: Darwin S. Morse, Richmond, Massachusetts.	12-15-37	15267.6	718.9	1094	G
Cathedral Amabel's Mabel 421825 Owner: H. H. Buckley, Oneonta, New York.	12-26-37	13507.9	685.9	1094	G
Eastleigh Mary 415225 Owner: Charles Philip Beebe, Framingham Center, Massachusetts.	12-24-37	14360.4	852.9	1095	GG
Alfalfa Farm Flute 442406 Owner: Sumner Pingree, South Hamilton, Massachusetts.	1-19-38	13250.4	775.7	1095	GG
Green Meads Queen Dawn 501586 Owner: Darwin S. Morse, Richmond, Massachusetts.	1--8-38	14648.5	744.1	1094	GG
Vallevue Country Colleen 423608 Owner: Chester A. Lyon, Waynesboro, Pennsylvania.	12-17-37	14433.5	689.0	1095	GG
Catamount Jezebal 433385 Owner: R. H. Sanderson, Pittsfield, New Hampshire.	12—7-37	12327.5	688.0	1095	GG
Maple Lane Monarch's Priscilla 433547 Owner: L. B. Wescott, Clinton, New Jersey.	12-31-37	11876.7	675.5	1064	GG
Chuckanut Phyllis 444910 Owner: D. W. Barclay, Burlington, Washington.	1-30-38	12050.1	624.0	610	GGG

Cooper's Royal Belle 383455, owned by S. W. Hayes, Oklahoma City, Oklahoma, produced in March 2037.1 pounds of milk and 72.93 pounds of butter fat in class A.

Glenburnie Gem 2d 445127 produced in January 1580.1 pounds of milk and 105.23 pounds of butter fat in class B. Harold S. Schutt, Chadds Ford, Pennsylvania, is her owner.

Bright Lad's Actress 397598 produced in March 2087.6 pounds of milk and 93.11 pounds of butter fat in class C. She is owned by C. W. Baird, Basking Ridge, New Jersey.

Summary of 50,396 Advanced Register Records

(Includes single, double and triple letter records)

	Records	Lbs. Milk	Lbs. B. F.	Per Cent.
Class A	14102	11297.1	557.1	4.93
Class B	3293	10937.9	544.7	4.98
Class C	3942	10521.2	521.9	4.96
Class D	4281	10170.5	508.8	5.00
Class E	5092	9530.3	481.2	5.05
Class F	6487	9536.5	471.0	4.94
Class G	13199	8965.1	449.7	5.02
	50396	10101.3	502.5	4.97

New Advanced Register Sires

Beechwood Golden Prince 151225, A. R.

Sire, Beechwood Phylliston 85394, A. R. Dam, Brooklandwood Golden Queen 202031, A. R. Born April 24, 1928. Owner, Harry B. Shenk, Elverson, Pa.

Daughters	Lbs. Milk	Lbs. B. Fat	T. M.	Class
Fair Field Angelina 377751, H. I. 4822	7361.9	408.5	686	CHI
Fair Field Elsie May 398171, H. I. 4824	7409.8	372.8	536	EHI
Fair Field Margaret M. 375454, H. I. 5076	10745.4	535.6	847	CHI
Fair Field Jennie Maid 375453, H. I. 5246	9735.4	422.7	776	BHI
Fair Field Lilydale 425444, H. I. 5247	8365.0	384.6	662	GHI

Conqueror of Dellwood 189637, A. R.

Sire, Dellwood Reliance 127980. Dam, Hank's Golden Rose of Dellwood 232574, A. R. Born Oct. 19, 1930. Owner, John Henry Hammond, Mount Kisco, N. Y.

Daughters	Lbs. Milk	Lbs. B. Fat	T. M.	Class
Conqueror's Adele of Dellwood 375435, A. R. 38189	13787.7	706.4	1080	E
Conqueror's Lovely of Dellwood 411067, A. R. 38484	12416.4	652.6	1090	G
Conqueror's Maid of Dellwood 379787, A. R. 39411	16270.5	891.8	1093	D
Dellwood Conqueror's Lady Love 411070, A. R. 39435	8946.0	559.6	945	G
Dellwood Conqueror's Cleopatra 416548, A. R. 40800	12980.1	709.1	1083	E

Coventry Honoria's Sequel 196522, A. R.

Sire, Imp. Honoria's Sequel Slogan 126459, A. R. Dam, Imp. Charmante III. of the Glen 147940, A. R. Born Nov. 21, 1931. Owner, H. F. Steele, Gooding, Idaho.

Daughters	Lbs. Milk	Lbs. B. Fat	T. M.	Class
Idagem Sequel's Charlotte 463958, H. I. 3430	8973.5	429.8	1095	GHI
Idagem Sequel's Blossom 473476, H. I. 3792	8959.7	493.6	1095	GHI
Idagem Sequel's Petunia 470979, H. I. 4011	11640.2	567.0	1095	GHI
Idagem Sequel's Marilyn 477191, H. I. 4067	8177.7	439.0	982	GHI
Idagem Sequel's Promise 508496, H. I. 5251	10036.0	501.0	1095	GHI

Dimple's Beau of Halfred Farms 171943, A. R.

Sire, Broadcaster 120167, A. R. Dam, Warrior's Dimple Belle 147116, A. R. Born Sept. 27, 1928. Owner, Charles Van Scoik, Goshen, Ind.

Daughters	Lbs. Milk	Lbs. B. Fat	T. M.	Class
Beau's Flossy of Invercroft 373229, H. I. 2684	8666.6	373.9	730	FHI
Beau's Belle of Invercroft 350635, H. I. 2817	8962.3	408.6	650	DHI
Beau's Dairymaid of Invercroft 350634, H. I. 2901	10221.4	441.5	653	DHI
Beau's Lily of Invercroft 339375, H. I. 2902	8012.2	337.1	668	CHI
Beau's Rose of Invercroft 320749, A. R. 40940	14389.3	648.6	1095	AA

Eileen's Joe of Jones Lea 145548, A. R.

Sire, Harbor Hill Dairyman 111644. Dam, Imp. Boone's Eileen 114420. Born Jan. 28, 1927. Owner, F. A. Logan, Stockwell, Ind.

Daughters	Lbs. Milk	Lbs. B. Fat	T. M.	Class
Wilmina of Elmdale 400905, A. R. 38632	8341.1	400.4	610	AAA
Mella-Glow of Elmdale 371788, A. R. 38742	10584.8	518.6	610	AAA
Beth Ellen of Elmdale 332890, A. R. 39445	7999.7	396.6	584	AAA
Elmdale Beatrice 455290, A. R. 40302	10188.6	471.3	610	DDD
Elmdale Glenellen 438436, A. R. 40828	9479.3	440.7	610	CCC
Elmdale Bess 430762, A. R. 40829	12198.5	511.0	609	BBB

Five Points Abdallah 188700, A. R.

Sire, Gayhead's Abdallah 138987. Dam, Five Points Adelaide 139979, A. R. Born Dec. 20, 1930. Owner, C. M. McConnell, West Salem, Ohio.

Daughters	Lbs. Milk	Lbs. B. Fat	T. M.	Class
Five Points Addie Jean 475146, H. I. 4221	7760.1	364.3	667	GHI
Five Points Ivalene 419179, H. I. 4310	6257.3	304.3	596	GHI
Five Points Loretta 475147, H. I. 4369	8976.8	440.2	719	FHI
Five Points Effie 419177, H. I. 4611	7229.9	338.8	726	GHI
Five Points Dorkin 388746, H. I. 5208	7932.7	401.9	730	CHI

Gayoso Masher 141703, A. R.

Sire, Langwater Actor 60162, A. R. Dam, Chedda's Fanny 61428, A. R. Born June 23, 1927. Owner, W. C. Zaring, Plainfield, Ind.

Daughters	Lbs. Milk	Lbs. B. Fat	T. M.	Class
Marianna of Weasel Creek 381546, A. R. 39957	7748.0	417.3	610	CCC
Lelah of Weasel Creek 356430, A. R. 40254	7346.1	390.6	610	AAA
Fancy of Weasel Creek 452559, A. R. 40889	5868.7	273.5	610	GGG
Mona of Weasel Creek 450087, A. R. 40891	6151.2	286.6	610	GGG
Rheta of Weasel Creek 406386, A. R. 40892	9345.0	429.0	610	EEE

Golden Cherub of White Oak 179207, A. R.

Sire, Dot's Cherub of Shorewood 58823, A. R. Dam, Holbeck's Nordland Gypsy 135482, A. R. Born Feb. 22, 1930. Owner, Andrew Rienstra, Constantine, Mich.

Daughters	Lbs. Milk	Lbs. B. Fat	T. M.	Class
Golden Cherub's Bell 418660, H. I. 3522	8254.5	432.2	685	GHI
Golden Cherub's Hazel 402274, H. I. 3716	9265.2	452.8	730	GHI
Golden Cherub's Henrietta 415164, H. I. 3717	6557.8	338.0	656	GHI
Golden Cherub's Norma 437064, H. I. 4174	4571.8	255.5	486	GHI
Golden Cherub's Charm 440404, H. I. 5231	5956.9	316.8	632	GHI

Green Meadow Renown 196361, A. R.

Sire, Green Meadow Coronation King 109429, Dam, Green Meadow Rosalind 217437, A. R. Born May 31, 1931. Owner, Chester C. Bolton, South Euclid, Ohio.

Daughters	Lbs. Milk	Lbs. B. Fat	T. M.	Class
Bay State Regina 452662, A. R. 37392	9548.2	470.1	1081	GG
Bay State Rachel 408194, A. R. 39582	9517.7	494.6	1041	F
Bay State Rosalind 491475, A. R. 39851	6957.7	371.2	927	FF
Bay State Rose 491476, A. R. 40355	10440.0	458.4	976	GG
Bay State Rita 407519, A. R. 40848	11692.4	611.2	1090	F

Langwater Reveller 206846, A. R.

Sire, Langwater Moonlight 160256, A. R. Dam, Shuttlewick Queen of Joy 129737, A. R. Born Feb. 2, 1932. Owner, Blakeford Farms, Inc., Queenstown, Md.

Daughters	Lbs. Milk	Lbs. B. Fat	T. M.	Class
Reveller's Fanny 411270, A. R. 38276	11638.0	601.2	1095	GG
Homestead Reveller's Dora 420636, A. R. 39784	10006.8	518.8	1095	G
Homestead Reveller's Althea 427358, A. R. 40631	9380.4	487.1	1095	GG
Homestead Reveller's Music 427360, A. R. 40632	10343.0	463.1	1095	GG
Homestead Reveller's Faithful 429832, A. R. 40852	8962.2	484.6	1095	G

Masterpiece's May Royal 202771, A.R.

Sire, Foremost Masterpiece 159266, A. R. Dam, May Royal's Etta 249142, A. R. Born March 16, 1932. Owner, Charles A. Wilkins, Platteville, Wis.

Daughters	Lbs. Milk	Lbs. B. Fat	T. M.	Class
Mound City Violet 467044, A. R 38858	8715.8	443.4	1095	GG
Mound City Rutila 469244, A. R. 39231	12718.3	505.2	1095	G
Mound City Peach Bloom 483993, H. I. 4804	7113.4	307.5	690	GHI
Mound City Surprise 494355, A. R. 40441	9723.7	439.3	1069	GG
Mound City Lady 502442, A. R. 40946	10907.9	458.9	1093	GG

Penn Villa's Foremost 206454, A. R.

Sire, Foremost Masterpiece 159266, A. R. Dam, Valor's Honesty 347885, A. R. Born Aug. 18, 1932. Owner, Foremost Guernsey Association, Inc., Hopewell Junction, N. Y.

Daughters	Lbs. Milk	Lbs. B. Fat	T. M.	Class
Althea of Penn Villa 438161, A. R. 40280	9515.2	500.6	1095	GG
Ida Mae of Penn Villa 438162, A. R. 40281	9691.9	502.7	1095	GG
Blue Bonnet of Penn Villa 438163, A. R. 40905	9697.3	476.6	1095	GG
Peaches of Penn Villa 438164, A. R. 40906	11577.7	531.1	1095	GG
Silky of Penn Villa 438165, A. R. 40907	8670.1	536.3	1095	GG

Viola's Bootes of Gluek Farm 202415, A. R.

Sire, Tianna's Bootes 144720, A. R. Dam, Viola's Arabelle of Oaklawn 183519, A. R. Born July 20, 1931. Owner, University of Minnesota. Minneapolis, Minn.

Daughters	Lbs. Milk	Lbs. B. Fat	T. M.	Class
Minnehaha Bootes Birretta 405904, A. R. 39152	8041.0	414.1	1095	GG
Minnehaha Bootes Delia 405908, A. R. 39419	7462.2	387.5	1095	G
Minnehaha Bootes Dagmor 405906, A. R. 39438	7541.5	419.0	1095	F
Minnehaha Bootes Dipple 405905, A. R. 39966	6542.6	398.8	1095	FF
Minnehaha Bootes Rose 405907, A. R. 40861	8837.5	459.5	1095	F

Approved Advanced Register Records

From April 15, 1938, to May 1, 1938

Includes A. R. 40796 to A. R. 40950 with re-entries: 25466; 28757; 30466; 31135; 31972; 32551; 33134; 33155; 33209; 33462; 33830; 34690; 35278; 35613; 35733; 36640; 37118; 37395; 37420; 37500; 37532; 37896; 37902; 37981; 38001; 38378; 38396; 38652; 38905

CLASS A—Five Years and Over

A. R.		Lbs. Milk	Per Cent Fat	Lbs. Fat	Total No. Milkings	Age Yrs. Mos.	OWNER
R35613	Gerar Princess Ideal 337194	14828.8	5.26	780.7	1095	5—7	George Watts Hill, Rougemont, N.C.
	S. Gerar Fanny's Prince 131850 A. R.		D. Gerar Broiler Snatcher 281895				
R33155	Argilla Lute 337674	13331.2	5.65	753.5	1095	5—10	R. H. Sanderson, Pittsfield, N. H.
	S. Argilla Searchlight 170903		D. Lute of Indian Ridge 233127 A. R.				
¶40860	Mina's Dolly of Cherry Lot 282648	15135.5	4.92	745.3	1095	7—11	G. H. Monro, Sylvania, Pa.
	S. Godolphin's Cherub of Avalon 112381		D. Mina B. of Cherry Lot 105200				

¶40815 Rivelon Royal Maid 409445 15744.5 4.61 726.2 1095 5—10 George Watts Hill, Rougemont, N.C
S. Rivelon's May Royal 145583 A. R. D. Rivelon Foremost Maid 327966

R¶37420 Sedgley Mandy 299524 13493.7 5.10 688.3 1095 7—3 Mrs. Robert R. McCormick, West Chicago, Ill.
S. Ridgebrook Foremost Warrior 129201 D. Foremost's Mandy 146503 A. R.

R25466 May Royal's Eileen 250520 15677.2 4.32 677.6 1094 9—9 T. L. Huston, Brunswick, Ga.
S. Mixter May Royal 65203 A. R. D. Westview Violette 164104 A. R.

R32551 Golden Elen of Hill Girt 307716 12816.0 5.23 669.9 1095 7—0 R. H. Sanderson, Pittsfield, N. H.
S. Golden Toro 106686 A. R. D. Elen of Hill Girt 116941 A. R.

R31972 Rancho Golden Verbeniana 360261 13817.6 4.80 663.5 1095 6—11 D. O. Brant, Canoga Park, Calif.
S. Golden Duke of the Rancho 120484 A. R. D. Silverwood's Verbena 129756 A. R.

¶40940 Beau's Rose of Invercroft 320749 14389.3 4.51 648.6 1095 6—4 George Watts Hill, Rougemont, N.C.
S. Dimple's Beau of Halfred Farms 171943 A. R. D. Invercroft Peaceful Rose 184236

40805 Massapoag Gala 324448 13801.2 4.70 648.0 1091 6—1 Robert W. Hare, Sharon, Mass.
S. Junior Maplecroft 100407 D. Massapoag Lucky Lass of Norfolk Aggie 247926 A. R.

40921 Rose Tree Caroline 332452 12723.1 5.07 645.6 730 5—8 Rosenbaum and Brother, Inc., Mount Vernon, Ind.
S. Alberta's Laddie 174422 D. Goldie's Caroline 165430

R28757 Lady of Brooklawn 265373 11499.8 5.43 624.5 730 8—5 Alderney Dairy Company, Morris Plains, N. J.
S. Viola's May King of Brooklawn 90981 A. R. D. Commodore's Antoinette of Brooklawn 110815 A. R.

40868 Gerar Noble Clare 2d 281894 10537.7 5.81 612.0 1095 7—8 Louis McL. Merryman, Sparks, Md.
S. Gerar Fox Point 84330 A. R. D. Gerar Noble Clare 231173 A. R.

40850 Brownlea Natalie 397654 13281.9 4.59 609.4 1095 5—9 W. W. McKittrick and Son, Columbus, Ohio.
S. Langwater Duvaux 122006 A. R. D. Brownlea Nettie 314768

R33830 Trilby of Mission Ranch 340153 12834.0 4.70 603.5 1094 5—11 James Minotto, Phoenix, Ariz.
S. Isabelle's Uncas Paul 158362 A. R. D. Sunland Park Trilby 252992 A. R.

R30466 Rancho Duke's Queen 339552 14119.9 4.26 601.2 1095 8—2 D. O. Brant, Canoga Park, Calif.
S. Golden Duke of the Rancho 120484 A. R. D. Royal Queen of the Rancho 156402 A. R.

40909 Dairy Maid of Vanoy 448789 11030.1 5.30 584.5 1095 7—2 James W. C. Pogue, Exeter, Calif.
S. Rockingham Majestic 118136 A. R. D. Lady Red Wood of Vanoy 284448

R31135 Rancho Fred's Merry Lady 349234 11962.9 4.59 549.4 1095 7—1 D. O. Brant, Canoga Park, Calif.
S. Rancho Master Fred 160861 D. Rancho Cavalier's Merry Lady 290108 A. R.

R33134 Rancho Whiteface Felois 352299 9917.2 5.47 542.3 1095 7—5 D. O. Brant, Canoga Park, Calif.
S. White Face of the Rancho 91959 A. R. D. Rancho King's Felois 252120 A. R.

R¶36640 Cherub's Golden Maiden 352056 11378.1 4.72 537.1 1094 5—1 Donaldson Brown, Port Deposit, Md.
S. Pride's Duchess' Procris 169291 A. R. D. Monsieur Golden's Henrietta 289644 A. R.

40897 Anna Bell of E. L. 343115 9996.8 5.33 532.6 730 5—6 Elton W. Morgan, Cato, Wis.
S. Noble of Crystal Springs 157622 D. Clarendale Annabel 316825

†40839 Marjohnelle Royal Cleopatra 320528 9096.0 5.82 529.4 610 6—6 Marjohnelle Food Products Company, Flint, Mich.
S. Royal Heritage 141241 A. R. D. Marjohnelle's Maywood Lulla 253369 A. R.

¶40807 Appin's Countess 312382 10176.5 5.20 528.7 1095 7—8 J. F. Hawkins, Newberry, S. C.
S. Upland's General 79094 A. R. D. Appin's Glory Ann 213988

¶40902 Burlingham's Lassie 352880 9033.1 5.78 521.8 649 5—4 Michael Orth, Jr., Waukesha, Wis.
S. Meadowood Natoma's Cherub 103485 A. R. D. Pet's Fawn Lassie 352879

†40934 Bonneville Nora 451745 10136.0 5.14 520.8 610 8—5 J. F. Scott, Yakima, Wash.
S. Bountiful of Four Pine 70083 D. Nora of Ahtanaum 246614

†40803 Dorcas of Waldo Hills 311477 11224.5 4.61 517.9 610 6—10 G. W. Bond and Son, Junction City, Oregon.
S. Willow-wood Larry 90928 D. Duchess of Waldo Hills 224347

40896 June Rose of East Lynne 241365 11573.4 4.47 517.7 730 9—5 Est. William Morgan, Cato, Wis.
S. Elk Heart of East Lynne 136561 D. Esther of East Lynne 180980

†40806 Fir Ridge Lydia 331510 10786.2 4.77 514.7 610 5—11 Hart and Gammeltoft, Roy, Wash.
S. Gold Drops' White Face of the Rancho 127973 A. R. D. Electa's Lilly of Fir Ridge 211546 A. R.

¶40866 Bonnie's Darigold Topsy 342511 8789.5 5.75 505.4 881 5—8 V. L. Miller, Burlington, Wash.
S. Chuckanut Major 168436 D. Nancy's Baby Faced Bonnie 285938

†40898 Nashoba Adam's Eileen 382605 9136.8 5.47 499.9 610 5—10 Mark H. Moody, Waterbury, Vt.
S. Mixter Adam 110687 D. Laudholm Lady Eileen 170994 A. R.

R33462 Rancho Omar's Pansy 384298 10870.2 4.53 492.3 1095 5—11 D. O. Brant, Canoga Park, Calif.
S. Omar of the Rancho 77484 A. R. D. Rancho Coronation's Pansy 257967 A. R.

40814 Phala of Garden Creek 402911 11421.8 4.29 489.7 1095 5—8 George Watts Hill, Rougemont, N. C.
S. Vim of Garden Creek 166155 A. R. D. Faithful of Garden Creek 252532 A. R.

40874 Geneva's Choice 307556 11790.7 4.10 482.9 1013 6—4 Gladden Davis, Street, Md.
S. Jardiniere's Gracieux 46184 A. R. D. Bel Air Merry Xmas 92143 A. R.

†40873 Philylla of Chicona 415201 9464.4 5.02 475.2 610 5—5 Albion L. Gile, Chinook, Wash.
S. Chicona Calvin 125478 A. R. D. Pride's Peggy of Chicona 104129 A. R.

40936 Pine Ridge Beauty 360140 8406.1 5.65 474.7 730 5—2 Chris Skaar, Hayward, Minn.
S. J. Cyrus of Cor-Alfa Farm 112272 A. R. D. Pine Ridge Gena 251623 A. R.

¶40817 Crow's Dale Dancing Feet 380174 9135.4 5.13 468.5 1093 5—0 J. S. Hill, Durham, N. C.
S. Quail Roost Masterpiece 169645 D. Quail Roost Pollyanna 310053

†40922 Rose Tree Lady Cherub 330935 8685.5 5.12 444.7 586 5—11 Rosenbaum and Brother, Inc., Mount Vernon, Ind.
S. Alberta's Laddie 174422 D. Nellie of Holland 299009

¶40797 Valley Gem Brilliant 346983 8833.1 4.93 435.4 858 5—9 Valley Gem Farms, Arlington, Wash.
S. Chicona Belmont 104979 A. R. D. Valley Gem Sunshine 222850 A. R.

R†33209 Lady Antoinette's Sailor Girl 325028 7221.7 5.36 386.9 581 6—3 Alderney Dairy Company, Newark, N. J.
S. Viola's May King of Brooklawn 90981 A. R. D. Commodore's Lady Antoinette 196939

†40933 Bonneville Kitty 451746 7736.7 4.97 384.5 608 5—7 J. F. Scott, Yakima, Wash.
S. Verna May's Dexter 96737 D. Queen Helen Bell of West Lawn 178432

R†38905 Glenna Deen's Blossom 279273 7851.2 4.86 381.8 604 7—11 Frank W. Kelsey and Pearl H. Lesh, Huntington, Ind.
S. Burrows Farm Polly's Knight 99307 D. Caroline's Glenna Deen 272395

†40845 Delalia of Chicona 335716 6650.3 5.61 373.0 565 6—3 Virgil W. Jorgensen, Sonoma, Calif.
S. Beechwood Zero King 101528 A. R. D. Delight of Chicona 120585 A. R.

†40826 Togo Bess of Newby Farm 250638 7208.0 5.07 365.5 610 9—3 Hubert P. Kipp, North Prairie, Wis.
S. Ollie's Murne's King of De Forest 122280 D. Togo's Bessie of Newby Farm 163030 A. R.

CLASS B—Four and One-Half to Five Years

R°¶*35278 Quail Roost Maxim's May Rose 363365 15227.4 5.70 867.8 1095 4—11 George Watts Hill, Rougemont, N. C.
S. High Point Prince Maxim 104016 A. R. D. Landmark Princess May Rose 183458 A. R.

R†34690 Baen Carteret Primrose 362579 10241.3 5.45 557.9 610 4—11 Richard A. Magee, South Truro, Mass.
S. Langwater Carteret 162054 A. R. D. Imp. Etoile de Feu 305479 A. R.

¶40923 Bloomfair Torobel Marie 430616 11067.8 5.00 552.9 1016 4—11 Samuel H. Tendler, Chestnut Hill, Pa.
S. Torobel 178821 D. Bloomfair Rose Marie 336318

40865 Bonnie's Darigold Ruth 365916 10648.2 5.03 535.3 802 4—11 V. L. Miller, Burlington, Wash.
S. Chuckanut Major 168436 D. Nancy's Baby Faced Bonnie 285938

†40900 Burlingham's Mary Anna 366656 8636.2 5.97 516.0 610 4—11 Michael Orth, Jr., Waukesha, Wis.
S. Meadowood Natoma's Cherub 103485 A. R. D. Cinnamon's Clara of Seneca Corners 223956 A. R.

†40829 Elmdale Bess 430762 12198.5 4.19 511.0 609 4—11 F. A. Logan, La Fayette, Ind.
S. Eileen's Joe of Jones Lea 145548 A. R. D. Bonnie of Elmdale 305254

40853 Knollwood Victoria 370644 9097.7 5.49 499.8 1000 4—7 Fairlawn Farms, Inc., Adelphia, N. J.
S. Knollwood Victor 173575 D. Westview Prosperity 101868 A. R.

†40901 Burlingham's Little Alsace 366655 7236.2 6.33 457.7 610 4—11 Michael Orth, Jr., Waukesha, Wis.
S. Meadowood Natoma's Cherub 103485 A. R. D. Alsace of Meadowmere 87772

40903 Burlingham's Babetta 366659 9320.0 4.51 420.5 730 4—9 Michael Orth, Jr., Waukesha, Wis.
S. Meadowood Natoma's Cherub 103485 A. R. D. Linden Lodge Babette 308246

CLASS C—Four to Four and One-Half Years

°40914 Phillips Peerless Maid 380809 18487.9 4.33 800.7 1092 4—5 T. Redfield Phillips, Montpelier, Vt.
S. Green Meadow Peerless 192437 D. Phillips Maid 319321

°¶40926 Golden Arrow Mabel 455607 17316.2 4.33 749.7 1095 4—3 W. F. Schacht, Huntington, Ind.
S. Paul of Cathedral Farms 143802 A. R. D. Pearl's Wapakoneta Girl 168961

40844 Wendmere Quarto's Idora 379537 13373.3 5.31 710.4 1095 4—3 William E. Eppler, Morristown, N. J.
S. Fairydale Planet 93644 D. Quarto's Idora of Four Pine 236529

R38001 Foremost Jixie 378855 14892.2 4.50 670.1 1093 4—5 T. L. Huston, Brunswick, Ga.
S. Foremost Masterpiece 159266 A. R. D. Fayroyal's Hilda 347884 A. R.

R38652 Duke's Helen Bride 385743 12353.2 4.96 613.3 1095 4—0 W. C. King, Bishopville, S. C.
S. Maid's Star Duke 184607 D. Steller of Woodside Farm 209177

¶40796 La Lady Grace 392313 12622.4 4.79 604.1 889 4—5 John V. Hang, Canton, Ohio.
S. Gayhead's Hashmet 166075 D. Springdale La Lady 279379

40875 Holly Farm Marcella 357163 9594.3 6.02 577.1 1095 4—4 Est. George P. McLean, Simsbury, Conn.
S. Langwater Gascon 160702 A. R. D. Holly's Irene 254401 A. R.

40932 Bonneville Delia 382214 11837.0 4.82 570.9 730 4—2 J. F. Scott, Yakima, Wash.
S. Penncrest's Noble Leader 121872 A. R. D. Daybreak Alma 161273

¶40840 Beau's Flossy of Invercroft 373229 13158.0 4.10 540.0 1076 4—3 Ernest Martin, Goshen, Ind.
S. Dimple's Beau of Halfred Farms 171943 D. Invercroft Flossy 302422

†40919 Rose Tree Baron's Susan-an 538438 10744.0 4.62 496.1 610 4—5 Rosenbaum and Brother, Inc., Mount Vernon, Ind.
S. Franchester Baron 187685 D. Horatio's Susan-an 299245

40931 Pearrygin Lake Laura 411303 9798.7 5.05 494.9 730 4—3 J. F. Scott, Yakima, Wash.
S. Frank of Thousand Springs 141110 D. Pearrygin Lake Lustre 337197

†40801 Flo's Florantine 451463 9973.8 4.75 473.8 610 4—4 C. J. Daines, Logan, Utah.
S. Aviator's Pilot of Utah 102644 D. King's Flo 320865

†40802 Valley Gem Victoria 402563 9590.6 4.93 472.8 610 4—0 G. W. Bond and Son, Junction City, Oregon.
S. Chicona Victor 75684 D. Valley Gem Sister 330337

†40828 Elmdale Glenellen 438436 9479.3 4.65 440.7 610 4—3 F. A. Logan, La Fayette, Ind.
S. Eileen's Joe of Jones Lea 145548 A. R. D. Glenabelle of Elmdale 267586

R†35733 Cornwall Hill Linden 373171 8714.4 5.03 438.7 604 4—5 O. H. Cheney, Patterson, N. Y.
S. Coventry Valentine's Honour 2d 131695 A. R. D. Darley's Golden Buttercup 173394 A. R.

†40895 Duchess Marg of E. L. 384929 8822.9 4.94 435.6 610 4—2 Est. William Morgan, Cato, Wis.
S. MAR-STD of East Lynne 193603 D. Noble's Duchess of E. L. 289762

†40918 Rose Tree Baron's Helen 538495 8638.6 4.65 401.5 554 4—1 Rosenbaum and Brother, Inc., Mount Vernon, Ind.
S. Franchester Baron 187685 D. Pine Blossom's Golden Heart 204987

†40819 Julia of The Fountaine 379899 8178.0 4.76 389.2 610 4—5 Clyde E. Hinshaw, Fountain City, Ind.
S. Sunnydale's Zepplin 182609 D. Spot's Lucille of Locust Lawn 191254

†40804 Pilot's Cherry Blossom 454391 7671.8 4.58 351.2 610 4—4 C. J. Daines, Logan, Utah.
S. Aviator's Pilot of Utah 102644 D. Salt Lake's Florence 151397

†40872 Rival's Sequel of Acorn Farms 387454 6371.0 5.29 337.1 610 4—0 Amos C. Miller and William Truman Castalia, Ohio.
S. Lena's Rival of Acorn Farm 193355 D. Honesty's Sequel 297686

†40846 Sonoma Marie 462647 6463.5 5.01 323.8 610 4—0 Virgil W. Jorgensen, Sonoma, Calif.
S. Chicona Belmont 104979 A. R. D. Marion of Chicona 313548

CLASS D—Three and One-Half to Four Years

R°37118 Florham Milleta 392205 15225.0 5.32 810.4 1095 3—8 Albert Winter, Mahwah, N. J.
S. Suez 193562 A. R. D. Florham Millicent 333007 A. R.

°40882 Gayhead's Baroness 419532 13373.8 5.31 710.2 1095 3—7 George M. White, Coxsackie, N. Y.
S. Gayhead's Pasha 195242 D. Miss Bright Eyes of King Hill 302623 A. R.

40937 Villa-Way Peony 422229 14477.6 4.74 686.9 1095 3—7 Charles E. Sorensen, Farmington, Mich.
S. Langwater Pretor 175063 A. R. D. Cedar Lane Daisy 131917 A. R.

R¶37902 Maple Lane Monarch's Show Girl 389781 13367.2 5.10 681.4 1095 3—8 Ernest Martin, Goshen, Ind.
S. Saugerties Ultra Monarch 77702 A. R. D. Maple Lane Africander's Fashion 255221

¶40929 Lucky Marionette of Sunnyside 433475 12997.1 4.93 640.5 1095 3—10 W. Silas Ridgly, Decatur, Ill.
S. Kenfleur's Lucy Crescent 165705 D. Danny's May Rose of Sunnyside 302243

¶40915 Glengeran Gem 386938 12071.8 5.15 621.5 1095 3—11 W. Silas Ridgly, Decatur, Ill.
S. Hilltop Butterfat Governor 185070 A. R. D. Lily's Gem of Glengeran 265608

40854 Maxim's Esther 404248 11194.6 5.46 610.9 1095 3—7 Fairlawn Farms, Inc., Adelphia, N.J.
S. Maxim of Burkeville 129366 A. R. D. Esther of Inverness 216746

40927 Bet's Darling of High Hill 391539 11507.8 5.00 575.9 1095 3—7 R. H. Sanderson, Pittsfield, N. H.
S. Ward Acres Bet 155512 A. R. D. Robert's Darling of High Hill 146198 A. R.

40862 Rafton's Pearl of M. H. 398048 10142.1 5.68 575.6 1095 3—6 Millay Brothers, Richmond, Maine.
S. Grafton's Prince 170917 A. R. D. Raven's Pearl of M. H. 258852 A. R.

¶40808 Benton's Marianne 378583 12388.1 4.64 574.5 1095 3—9 Daniel C. Sands, Middleburg, Va.
S. Atamannsit Conqueror 86107 A. R. D. Queen Goldy of Mountain View 260275

R¶38378 Sedgley Laddie's Starlight 452959 12244.1 4.55 557.3 1085 3—6 Arthur Horton, Valparaiso, Ind.
S. Eulalie's Laddie of Beechford 125801 A. R. D. Sedgley Ultimas Starlight 300053

†40832 Weeneeda of Pakeen 417125 10584.8 5.26 556.4 610 3—7 Est. Henry Lyman, Ponkapog, Mass.
S. Florham Criterion 156911 D. Wanda of Pakeen 230351 A. R.

R¶37532 Florham Mary 404062 12048.9 4.33 521.3 1095 3—7 Ernest Martin, Goshen, Ind.
S. Langwater Country Gentleman 141686 A. R. D. Florham Destiny 253573 A. R.

R37395 Juror's Westfield Kindness 454710 10086.9 4.46 450.3 1082 3—9 Stephen W. Sabine, Groton, Mass.
S. Langwater Juror 130280 A. R. D. Westfield Charity 231560

†40811 Firestone Baldur's Elizabeth 399558 8876.7 4.89 433.7 610 3—8 N. Sproat Heaney, Glen Ellyn, Ill.
S. Baldur of Elgercon 191556 D. Elizabeth of Hillbrook 279923 A. R.

¶40855 Winnisquam Emerald 389576 7169.4 4.94 354.5 730 3—7 Mark H. Moody, Waterbury, Vt.
S. Phillips Primate 131563 A. R. D. Winnisquam Ruby 200252

CLASS E—Three to Three and One-Half Years

°40800 Dellwood Conqueror's Cleopatra 416548 12980.1 5.46 709.1 1083 3—5 John Henry Hammond, Mount Kisco, N. Y.
S. Conqueror of Dellwood 189637 A. R. D. Noble's Cleopatra of Dellwood 155949 A. R.

40939 Elk Manor Queen 456154 12456.3 5.41 674.2 1095 3—0 Wilmer Stradley, North East, Md.
S. Leader's Foremost Raider 198531 D. Valley Hill's Queen 340776 H. I. 1298

¶40935 East-Mount Hazel 410016 13421.7 4.83 648.5 1094 3—1 Harold S. Schutt, Chadds Ford, Pa.
S. Green Meadow Harvester 184042 D. Demonstrator's Dimple 208250

40856 Broadwater Marciana 402375 12911.8 4.98 643.5 1095 3—2 Daniel G. Tenney, Salem, N. H.
S. Langwater Hector 166127 A. R. D. Broadwater Hesperes 265349 A. R.

40878 Chub Hill Stella 388734 12189.8 5.11 623.1 1095 3—5 Frederic Winthrop, Hamilton, Mass.
S. Grayling's Majesty 158411 D. Chub Hill Sue 232265

¶40864 Darigold Nancy 462744 10940.5 5.62 614.9 837 3—2 V. L. Miller, Burlington, Wash.
S. Chuckanut Major 168436 D. Sylvia Nancy 210968

¶40849 Annamae of Cedarcrest 406583 10933.2 4.53 494.8 944 3—2 W. W. McKitrick, Columbus, Ohio.
S. Rosebud's Noble Laddie 198010 D. Annabelle of Cedarcrest 361083

40916 May King's Gippy Delia 411056 10369.5 4.76 494.0 1095 3—1 Nicholas G. Roosevelt, Moncks Corner, S. C.
S. May King's Gippy Utmost 191247 A. R. D. Poheja's Dot 217018 H. I. 1273

R†37500 Cornwall Hill Hickory 402844 8845.4 5.35 473.5 610 3—5 O. H. Cheney, Patterson, N. Y.
S. Aiyukpa L. Napoleon 186303 A. R. D. Supreme's Heiress 342149 A. R.

40867 Gerar Princess Ideal 2d 425449 8508.2 5.29 450.1 1095 3—3 Louis McL. Merryman, Sparks, Md.
S. Langwater Herald 79777 A. R. D. Gerar Princess Ideal 337194

¶40942 Myrtledale's Beda 417535 9850.8 4.44 437.3 899 3—3 Dinsmore Dairy Company, Dinsmore, Fla.
S. Imp. Beda's Golden Sequal 178686 A. R. D. Nora of Edisto Farms 226279 A. R.

¶40818 Valor's Flower of Croas Daile 408437 9682.6 4.45 431.0 1094 3—5 J. S. Hill, Durham, N. C.
S. Valor's Royal 162129 A. R. D. Princess Xenia of Cherkoee 245126 A. R.

¶40816 Flora of Croas Daile 408438 8670.9 4.96 429.8 1083 3—4 J. S. Hill, Durham, N. C.
S. Quail Roost Foremost Secret 174850 A. R. D. Wern's Lady Belmont 330729 A. R.

†40892 Rheta of Weasel Creek 406386 9345.0 4.59 429.0 610 3—2 W. H. Myers, Arcadia, Ind.
S. Gayoso Masher 141703 A. R. D. Phoeba of Weasel Creek 253166 A. R.

¶40911 Marilea's Dairymaid 410533 8056.5 5.17 416.4 1095 3—1 Radisson Farms, Inc., Anoka, Minn.
S. Marilea Gay Boy's Paul 208761 D. Warrior's Prudence of Barkrest 264061 A. R.

†40920 Rose Tree Benefit 538504 8645.8 4.79 414.1 530 3—3 Rosenbaum and Brother, Inc., Mount Vernon, Ind.
S. Franchester Baron 187685 D. Rose Tree Golden Heart 321529

†40893 Winnisquam Fleurette 389579 9375.0 4.40 412.4 610 3—5 Mark H. Moody, Waterbury, Vt.
S. Verde Mont Daniel 195883 D. Winnisquam Flossie 90427 A. R.

R†37896 Knollnook Dora 403175 7340.9 5.56 408.0 610 3—1 C. Faye Myers, Grand Blanc, Mich.
S. Ultra Queen's Tom of Overlook 194178 A. R. D. Knollnook Ultra May Dimple 298146 A. R.

R†38396 Livingston's Queen of The East 391055 8302.5 4.64 385.0 610 3—5 The Potts Memorial Hospital, Inc., Livingston, N. Y.
S. Fellowship Rose King's Anchor 187820 A. R. D. Fellowship's Royal Sunshine 342750 A. R.

R†37981 He'll Do's Betsybee 409605 6747.6 5.31 358.0 609 3—1 S. R. Hatchitt, Centerville, Md.
S. Breidablik He'll Do 150376 A. R. D. Hardwick's Busy Betsy 349052

†40820 Fountaine Happy Girl 498539 7289.1 4.69 341.8 610 3—2 Clyde E. Hinshaw, Fountain City, Ind.
S. Sunnydale's Zepplin 182609 D. Lucille's Lady of Brookside 298251

†40809 Dunwalke Blanchette's Maggie 387567 5491.2 5.65 310.5 610 3—4 Dunwalke Farm, Inc., Bedminster, N. J.
S. Imp. Blanchette's Butterfat 104968 A. R. D. Imp. Sweet Maggie IV. des Galliennes 190651 A. R.

CLASS F—Two and One-Half to Three Years

°40830 Livina of Broughton Farm 460951 14148.1 4.52 639.5 1095 2—8 J. W. Loving, Pueblo, Colo.
S. Linwood's Athlete 164239 D. Laurinda of Broughton Farm 286084

40848 Bay State Rita 407519 11692.4 5.23 611.2 1090 2—11 Massachusetts State College, Amherst, Mass.
S. Green Meadow Renown 196361 A. R. D. Bay State Trixie 255655 A. R.

40831 Sunshine Vollie 423588 12815.5 4.75 608.7 1095 2—7 J. W. Loving, Pueblo, Colo.
S. Charm's Valor 183830 A. R. D. Sunshine Vesta 363580 A. R.

¶40837 Marjohnelle P. Gana 421240 10800.0 5.16 557.1 1095 2—6 Marjohnelle Food Products Company, Flint, Mich.
S. Bethany Paramount 179923 A. R. D. Lily's Ultra Marguerite of Grand Mere 181167

40917 May King's Gippy Moneymaker 437561 10922.9 5.05 552.1 1095 2—6 Nicholas G. Roosevelt, Moncks Corner, S. C.
S. Foremost's May King 90308 A. R. D. Poheja's Sunny Moneymaker 335746 A. R.

40863 Topsy's Darigold Bonnie 507202 10214.6 5.29 540.8 802 2—11 V. L. Miller, Burlington, Wash.
S. Western Glow Masher King 203074 D. Bonnie's Darigold Topsy 342511

¶40838 Marjohnelle P. Gem 409613 11241.2 4.71 529.9 1095 2—11 Marjohnelle Food Products Company, Flint, Mich.
S. Bethany Paramount 179923 A. R. D. Marjohnelle Royal Bessie 290703 A. R.

¶40910 Wanda of Lake Hill 445425 10134.0 5.19 526.0 1095 2—9 James W. C. Pogue, Exeter, Calif.
S. Fanny's Senator 167473 D. Betty of Walnut Row 307574

¶40924 Gaylord's Nelly 421282 10179.8 5.02 510.7 1095 2—7 E. K. Gaylord, Oklahoma City. Okla.
S. Gaylord's Master Herald 195501 A. R. D. Cecil's Sally of Fairview 156879 A. R.

40858 Sunnymede Dixie Gertrude 502128 9889.7 4.98 492.9 1094 2—8 Missouri Improvement Company, Bismarck, Mo.
S. Sunnymede Dixie Royal 180410 A. R. D. Sunnymede Gertrude Claire 361977 H. I. 900

40822 Butler Island Fayroyal Sarah 408605 9454.5 4.96 468.9 1092 2—8 T. L. Huston, Brunswick, Ga.
S. May's Royal Majesty 117245 A. R. D. Ella of Inverness 216745 A. R.

40861 Minnehaha Bootes Bess 405907 8837.5 5.20 459.5 1095 2—8 University of Minnesota, St. Paul, Minn.
S. Viola's Bootes of Gluek Farm 202415 A. R. D. Minnehaha's Earl's Beulah 340453 A. R.

40859 Sunnymede Dixie Goldrock 421858 10125.5 4.50 456.1 1094 2—11 Missouri Improvement Company, Bismarck, Mo.
S. Sunnymede Dixie Royal 180410 A. R. D. Sunnymede Raider Rimrock 330788 H. I. 901

40869 Ridglydale's Lulu Alert 466595 9195.0 4.75 436.6 963 2—6 Frank A. Crocker, South Bend, Ind.
S. Green Meadow Alert 198651 A. R. D. Ridglydale's Nancy Lulu 363592

†40904 Maple Leaf's Queen's Bluet 425084 8163.0 4.68 382.4 610 2—10 Mrs. Ray Nixon, Mansfield, Ohio.
S. Maple Leaf's Fawn's Hope 207387 D. Maple Leaf's Queen of Ohio 284150

40823 Illini Pride Cynthia 424723 8061.6 4.57 368.1 1095 2—6 University of Illinois, Urbana, Ill.
S. Illini Miranda's Pride Troland 147657 A. R. D. Clyde's Scottish Maid 283377 A. R.

†40890 Favorite of Weasel Creek 421263 6354.1 5.47 347.5 610 2—9 W. H. Myers, Arcadia, Ind.
S. Highland Ajax 100112 A. R. D. Florence of Weasel Creek 324217

†40899 Star's Ruby of Elm Grove 492418 6328.9 4.81 304.6 610 2—8 Dale D. Moses, Decatur, Ind.
S. Decatur's Resolute Mac 198400 D. Betty Glen's Star 318312

†40938 Dairy Maid of Starr Farm 455588 6219.6 4.88 303.5 610 2—6 E. C. Starr, Huntsburg, Ohio.
S. Starr's Daisy Boy 196061 A. R. D. Golden Madge of Starr Farm 366348

CLASS G—Under Two and One-Half Years

°¶*40948 Eastleigh Mary 415225 14360.4 5.94 852.9 1095 2—5 C. P. Beebe, Framingham Center, Mass.
S. Langwater Transition 210523 D. Madge Mary of Green Lodge 310035 A. R.

°¶*40949 Alfalfa Farm Flute 442406 13250.4 5.85 775.7 1095 2—1 Sumner Pingree, South Hamilton, Mass.
S. Mussolini 199242 D. Argilla Flute 374822 A. R.

°¶40884 Green Meads Queen Dawn 501586 14648.5 5.08 744.1 1094 2—3 Darwin S. Morse, Richmond, Mass.
S. Langwater King of the Meads 196128 A. R. D. Green Meads S. Theresa 416293 A. R.

°40834 Bright Lad's Poundstock 423368 13240.8 5.46 722.6 1069 2—5 Chester A. Lyon, Waynesboro, Pa.
S. Hardwick's Bright Lad 180929 A. R. D. Africander's Poundstock 288749 A. R.

°40894 Green Meads Queen Avalon 501928 15267.6 4.71 718.9 1094 2—4 Darwin S. Morse, Richmond, Mass.
S. Langwater King of the Meads 196128 A. R. Green Meads Theda Amelia 349033 A. R.

°¶40870 Vallevue Country Colleen 423608 14433.5 4.77 689.0 1095 2—4 Chester A. Lyon, Waynesboro, Pa.
S. Langwater Countryman 200171 D. Langwater Colleen 221200 A. R.

°¶40928 Catamount Jezebal 433385 12327.5 5.58 688.0 1095 2—1 R. H. Sanderson, Pittsfield, N. H.
S. Dolly's Foremost of High Rock 67827 A. R. D. Argilla Tempting 374821 A. R.

°40883 Cathedral Amabel's Mabel 421825 13507.9 5.08 685.9 1094 2—5 H. H. Buckley, Oneonta, N. Y.
S. Saugerties Royal Sequel 159031 A. R. D. Cathedral Amabel 234655

°¶40945 Maple Lane Monarch's Priscilla 433547 11876.7 5.69 675.5 1064 2—1 L. B. Wescott, Clinton, N. J.
S. Maple Lane Royal Monarch 175927 D. Maple Lane Africander's Peony 254300 A. R.

°†*40950 Chuckanut Phyllis 444910 12050.1 5.18 624.0 610 2—2 D. W. Barclay, Burlington, Wash.
S. Darigold Prince 180582 A. R. D. Grangeville Hope's Phyllis 367464

°¶40841 Broadview's Snow Queen 431968 12076.3 5.05 610.1 1095 2—3 Vera Martin, Goshen, Ind.
S. Majesty's Sovereign 206528 D. Darnley's Snow Queen 366829

40810 Rex's Heather 2d 429605 10104.5 5.84 589.7 1095 2—2 Rosaline B. Hayden, Billerica, Mass.
S. Carpatha's Rex 204831 D. Rex's Heather 367995 A. R.

40925 Sunshine Vern Janice 432422 11452.1 5.10 584.5 1095 2—3 Mrs. J. W. Loving, Pueblo, Colo.
S. Charm's Valor 183830 A. R. D. Josie's Jane 335876

¶40886 Green Meads Queen Myrna 501929 10542.9 5.50 580.2 1094 2—5 Darwin S. Morse, Richmond, Mass.
S. Langwater King of the Meads 196128 A. R. D. Green Meads Marguerita 349032 A. R.

40821 Kenfleur's Dicta Bessie 500082 11338.6 5.07 574.8 1095 2—3 H. C. Horneman, Danville, Ill.
S. Dunwalke Dictator 167470 A. R. D. Kenfleur's Bessie Love 390744

¶40833 Valleywood Hyacinth 505867 11846.6 4.75 562.3 1085 2—5 R. W. Lyons, Lewisville, Ind.
S. Valleywood Valiant 200316 D. Valleywood Harriet 357789

¶40885 Green Meads Queen Maid 501585 11498.1 4.85 558.0 1094 2—4 Darwin S. Morse, Richmond, Mass.
S. Langwater King of the Meads 196128 A. R. D. Green Meads S. Milkmaid 416294 A. R.

40879 Generous Edward's Topsy 408893 12337.5 4.49 554.3 1095 2—5 John L. Ratcliffe, Jr., Hanover, Va.
S. Oak Range Generous Edward 179138 D. Cabin Hill's Topsy 342121

¶40907 Silky of Penn Villa 438165 8670.1 6.19 536.3 1095 2—0 H. R. Penney, Granville, Ohio.
S. Penn Villa's Foremost 206454 A. R. D. Velvet of Penn Villa 390669

¶40906 Peaches of Penn Villa 438164 11577.7 4.59 531.1 1095 2—0 H. R. Penney, Granville, Ohio.
S. Penn Villa's Foremost 206454 A. R. D. Susana of Penn Villa 390671

40813 Quail Roost Dolly 501575 10348.9 4.88 505.0 1095 2—1 George Watts Hill, Rougemont,N.C.
S. Caumsett Taxpayer 145444 A. R. D. Valentine's Queen Dolly 294656

¶40843 Regent's Majestic Italia 458825 8709.4 5.78 503.7 1062 2—3 Albert D. Lasker, Lake Forest, Ill.
S. Regent of Thorn Hill 191455 D. Majestic Italia of Everett 372749

40908 Countess Primrose Eunice 467574 9520.0 5.23 498.0 945 2—5 James W. C. Pogue, Exeter, Calif.
S. Charter Oak Earl 203701 D. Charter Oak Primrose 301192 A. R.

40913 Sooner Gay Beauty 444761 10938.5 4.54 496.9 1095 2—4 Oklahoma Agricultural and Mechanical College, Stillwater, Okla.
S. Gaylord's Nobleman 198391 D. Actor's Oklahoma Beauty 313948 A. R.

¶40798 Franchester Sturdy's Hope 434014 9584.7 5.17 495.1 895 2—3 C. S. Holden, Eaton Rapids, Mich.
S. Franchester Sturdy 206081 D. Lincoln Way Ultra Hope 419480 A. R.

40827 Lockshore Village Vamp 453065 10962.9 4.50 493.6 730 2—3 R. F. Locke, Cressey, Mich.
S. Lockshore Crystal Prince 194628 A. R. D. Lockshore Miss Molly 380925

40944 Bournedale Precious 427194 9686.0 5.05 489.6 1095 2—3 Charles E. Sorensen, Farmington, Mich.
S. Maxim of Bournedale 146164 A. R. D. Bournedale Royal Pearl Rose 323137

40876 Reservation Cornsilk 426466 9378.8 5.20 487.3 1060 2—1 C. F. Mignin, Castile, N. Y.
S. Reservation Penwyn 125543 A. R. D. Reservation Cornflower 232464

40852 Homestead Reveller's Faithful 429832 8962.2 5.41 484.6 1095 2—3 John Merryman, Sparks, Md.
S. Langwater Reveller 206846 A. R. D. Homestead Foremost Faithful 266286 A. R.

¶40905 Blue Bonnet of Penn Villa 438163 9697.3 4.91 476.6 1095 2—1 H. R. Penney, Granville, Ohio.
S. Penn Villa's Foremost 206454 A. R. D. Blossom of Penn Villa 375603

¶40947 Gaylord's Indian Queen 430086 9382.9 5.08 476.5 1095 2—4 E. K. Gaylord, Oklahoma City, Okla.
S. Gaylord's Navigator 205013 D. Hallmark Queen Bess 214831 A. R.

40851 Argilla Piccolo 420688 9856.1 4.66 459.3 1095 2—4 S. M. Merrill, Ipswich, Mass.
S. Alfalfa Farm Philosopher 203950 D. Lute of Indian Ridge 233127 A. R.

¶40946 Mound City Lady 502442 10907.9 4.21 458.9 1093 2—1 Charles A. Wilkins, Platteville, Wis.
S. Masterpiece's May Royal 202771 A. R. D. Fern Lassie's Florence 224852 A. R.

40857 May Bird's Knight's Inez 449678 9497.9 4.70 446.0 1094 2—5 Missouri Improvement Company, Bismarck, Mo.
S. Sunnymede Knight Errant 200979 D. Rosetta's May Bird 347018

†40941 Waldorf Juno's Grace 505895 8435.8 5.25 443.0 610 2—4 Oscar F. Kinney, North Chatham, N. Y.
S. Waldorf Nancy's Puritan 181661 D. Waldorf Juno 365591

40943 Geneva's Red Mate 495475 11471.8 3.85 441.2 1095 2—2 Gladden Davis, Street, Md.
S. Gerar Proclaimer 182946 D. Geneva's Ultra Mate 401680

40930 Benton's Verbena 433656 9198.9 4.79 441.0 1095 2—3 Daniel C. Sands, Middleburg, Va.
S. Langwater Francois 160258 A. R. D. Atamannsit Lady Venus 193745

†40880 Stadacona Rexella 423726 7885.2 5.50 433.4 610 2—1 Elizabeth Douglas, Tilly Foster,N.Y.
S. Stadacona Wizard 163802 A. R. D. Imp. Lady Rosebud of the Hubits 304498 A. R.

¶40842 Lockshore Souvenir 453061 8137.5 5.09 414.4 1095 2—4 Mrs. Robert R. McCormick, West Chicago, Ill.
S. Lockshore Crystal Prince 194628 A. R. D. Lockshore Princess Peggy 344065

40812 Tillybardin Lulu Belle 431736 6575.4 5.79 380.4 722 2—3 N. Sproat Heaney, Glen Ellyn, Ill.
S. Boulder Bridge Gladiator 198841 A. R. D. Tillybardin Choice's Tricksey 225800

40912 Lucerne's Springtime 435907 7227.7 5.13 370.9 1095 1—11 John L. Ratcliffe, Hanover, Va.
S. Foremost of Prince Edward 133145 A. R. D. Lucerne's Effie 189991

†40799 Elm Grove Butterfat Queen Anne 447108 7496.6 4.76 357.0 610 2—2 Charles H. and E. E. Adams, Eagle River, Wis.
S. Hilltop Butterfat Fashion 197999 A. R. D. Elm Grove Glenda 442009

†40825 Lone Acres Marjorie 444476 7423.2 4.80 356.0 610 2—2 Hubert P. Kipp, North Prairie, Wis.
S. Owendale's Supreme 208847 D. Lake Shore Sally's Queen 176935

†40887 Knollnook Hopeful 436623 6645.6 5.26 349.4 610 2—1 C. Faye Myers, Grand Blanc, Mich.
S. Knollnook Ultra Steadfast 206801 D. Knollnook Hope 375309

†40824 Lone Acres Betty 437077 6720.7 5.14 345.7 610 2—4 Hubert P. Kipp, North Prairie, Wis.
S. Owendale's Supreme 208847 D. Queen Betty of Amor 299610

†40881 Eminent Rose Mary 432690 7005.5 4.86 340.2 607 2—4 Krause and Tinkham, Ripon, Wis.
S. Eminent Bell Buoy 198109 A. R. D. Rose of Hilly Spring Farm 132521 A. R.

40877 Elm Grove Masterpiece Alice 422219 6827.4 4.83 329.8 1095 2—4 Elaine R. Suber, Whitmire, S. C.
S. Foremost Masterpiece 3d 190203 D. Elm Grove Lad's Grace 344653

†40871 Stadacona Babs 437198 6942.9 4.70 326.1 610 1—11 Elizabeth Douglas, Tilly Foster,N.Y.
S. Heartsease Butterfat Sailor 211504 D. Stadacona Barbi 375269

†40888 Leola of Weasel Creek 450092 6631.4 4.87 323.1 610 1—9 W. H. Myers, Arcadia, Ind.
S. Bankable Royal 217461 D. Lelah of Weasel Creek 356430

†40835 Aigler Farm Queen of Joy 481767 6668.2 4.83 321.8 609 2—4 W. A. Smith, Lexington, Ohio.
S. Ne Quah Charming Champion 192807 A. R. D. Aigler Farm Joy 405247 A. R.

†40836 Lincoln Lily 421065 7277.8 4.38 318.5 610 2—4 Robert L. De Normandie, Lincoln, Mass.
S. Argilla Falstaff 193528 D. Aiyukpa Miss Lincoln 351144

40847 Dolly's Clara Theda of M. H. 434032 5441.5 5.75 312.8 591 2—3 Harry Coombs, Gardiner, Maine.
S. Dolly's Foremost Will 183959 A. R. D. Clara of Millay Homestead 295112

†40891 Mona of Weasel Creek 450087 6151.2 4.66 286.6 610 2—0 W. H. Myers, Arcadia, Ind.
S. Gayoso Masher 141703 A. R. D. Helen of Weasel Creek 358099

†40889 Fancy of Weasel Creek 452559 5868.7 4.66 273.5 610 1—11 W. H. Myers, Arcadia, Ind.
S. Gayoso Masher 141703 A. R. D. Flora of Weasel Creek 247191

Double Letter Class¶ Triple Letter Class† Class Leader* Exceeds Requirement by 100% or over° Re-entries R

Herd Improvement Records

Approved Records H. I. 5164 to H. I. 5266 with Re-entries

(Grade records and records that did not qualify are also listed)

H. I.	NAME AND NUMBER	Class	Req. of B. Fat	Days in Milk	Total Number Milkings	Lbs. Milk	% of B. Fat	Lbs. B. Fat
	Austin, R. J., Liseter Farms, Newtown Square, Pennsylvania.							
R3165	Belladonna of Liseter Farm 276853	AHI	360.0	365	1095	9536.2	5.18	494.1
5164	Eleanor's Lass 426017	GHI	259.7	299	897	5848.1	5.39	315.2
R1834	Mixter Royal Belladonna 166727	AHI	360.0	365	1095	12799.3	4.47	571.5
R1783	Sunny Golden Nell 385872	AHI	360.0	355	1065	8750.1	5.15	450.9
	Bache, Carter, Maywood Farms, Stillwater, Pennsylvania.							
5165	Ester of Mountain View 460258	EHI	303.7	365	1009	11660.6	4.03	470.4
5166	Maywood Gypsy Girl 438011	GHI	262.0	365	820	10726.2	4.00	428.8
	Ballard Brothers, Ballard Farm, Niles, Michigan.							
5167	Mina of Ballard Farm 436183	GHI	262.9	365	730	8271.6	4.03	333.5
	Balson, Charles E., Guernville Farm, Fond du Lac, Wisconsin.							
5168	Juan of Guernville 428743	BHI	343.5	365	812	10210.9	4.96	506.6
	Bartlett, Larry D., Hermitcroft, Fredericktown, Ohio.							
	Hermitcroft Speckle 450012	EHI	303.2	309	618	6308.8	4.54	286.7
5169	Hermitcroft Ultra Polly 381274	AHI	360.0	363	726	9436.0	5.41	510.5
	Berkey, Daniel, Lone Beech Farm, Mishawaka, Indiana.							
	Lucinda of Lone Beech Farm 424511	EHI	287.7	252	504	4964.5	4.90	243.1
5170	Sweet Briar of Lone Beech Farm 430794	GHI	262.7	311	622	5264.0	5.38	283.3
	Blakney, Janet Pierce, Purity Farms, North Lake, Wisconsin.							
R2849	Purity Hopeful 458840	EHI	301.9	305	587	6619.2	4.76	314.8
R3347	Purity Marvel 458841	EHI	295.4	365	730	6604.5	4.77	315.3
	Bolton, Chester C., Franchester Farms, South Euclid, Ohio.							
5171	Franchester Corinna 397038	DHI	306.1	365	1095	12310.6	4.05	498.1
5172	Franchester Cornelia 397041	EHI	298.3	365	1095	12161.9	4.95	601.6
5173	Guern-Zalee's Minta 449348	EHI	300.8	365	1095	10257.0	5.72	586.6
5174	Hiawatha Sovereign Zeeda 441685	DHI	306.6	365	1095	10657.6	5.18	552.1
5175	Shah's Gem of Maple Lawn 241661	AHI	360.0	365	1095	11088.2	5.38	596.4
R2804	Ward Acres Sweet Brier 239905	AHI	360.0	316	948	9515.3	4.31	410.5
	Brooks, Harry E., Estate, Burlington, Iowa.							
	Call-Boy's Valena of The Elms 503946	GHI	268.7	316	632	4861.2	5.41	262.8
	Royal's Patricia of The Elms 464624	AHI	360.0	352	704	5007.3	4.98	249.4
	Crouch, M. C., Hartsville, South Carolina.							
5176	Crouch Genius Lillian 525312	GHI	250.5	363	726	5002.0	5.38	269.1
	Ophir's Lillian 220377	AHI	360.0	336	672	6930.9	4.96	343.9
	Cullum, J. Barlow, Estate, Riveredge Farms, Reading, Pennsylvania.							
5177	Gayhead's Beulah 475544	GHI	268.5	365	1095	9713.9	4.96	482.2
5178	Pleasant Plains Claire 506251	GHI	267.3	365	1036	11178.8	4.81	537.9
	Davis, John W., Springlawn Farm, Dowingtown, Pennsylvania.							
R1374	Chestnutwold Japonica 357647	AHI	360.0	333	666	9627.2	4.68	450.6
	Dean, George E., Estate, Haven Hills Farms, Albion, Michigan.							
5179	Haven Hills Jewel 506357	GHI	258.7	365	730	4996.8	5.22	261.0
	Dean, George E., Mrs., Haven Hills Farms, Albion, Michigan.							
R2814	Thistledown Mary Ella 440401	BHI	345.0	365	730	9056.5	5.88	532.3
	Dillard, Roy E., Jo-Mar Farm, Salina, Kansas.							
5180	Crusader's La Belle 434392	EHI	302.2	309	618	9859.3	5.02	494.9
	Yana's Polly 325712	AHI	360.0	365	730	7004.3	4.52	316.8
	Doty Brothers, Ellwood Dairies, Goleta, California.							
5181	Bellona's Lily of Brookside 372023	AHI	360.0	275	547	7985.0	4.93	393.5
	Homewood Ultra Dorothy 350850	AHI	360.0	265	523	4435.6	5.05	224.1
5182	Ivy Queen's Merry Goldie 373360	AHI	360.0	344	682	8732.4	6.07	529.8
5183	Meadow Lawn Constance 372506	BHI	350.6	352	703	9919.3	5.40	535.5
	Duff, W. F. & Son, "Duffields," Lebanon, Indiana.							
5184	Duffields' Sunny Sue 454384	GHI	250.5	313	626	7963.3	3.90	310.8
5185	Mae of Duffields 454383	GHI	258.2	288	576	7599.5	4.72	359.0
5186	Topsy of Belvora 318411	AHI	360.0	365	730	9566.4	4.15	397.1
	Edwards, Ogden M., Jr., Walnut Hall Farm, Donerail, Kentucky.							
5187	King's Sunshine 353940	AHI	360.0	365	730	9211.7	5.23	482.2
	Foster, Frank B., Montcalm Farms, Phoenixville, Pennsylvania.							
5188	Broadwater Halcyone 434304	GHI	252.8	365	944	8988.6	4.58	411.9
	Friedly, Julius, Auverne Farms, Convoy, Ohio.							
5189	Auverne Grace 397612	AHI	360.0	365	730	8834.0	4.59	405.3
5190	Auverne Kate 512679	GHI	259.1	365	730	7451.0	4.45	331.3

Fullerton, Boyd, Rycklaver Farm, New Brunswick, New Jersey.								
5191	Millside Molly 356417	AHI	360.0	311	619	7888.8	5.18	408.5
Gilmour, John C., Holly Ravine Farms, Marlton, New Jersey.								
5192	Stella of Lindendell 321044	AHI	360.0	318	636	9711.0	4.70	456.0
Green, Heatley, Black River Farm, Boonville, New York.								
R2824	Golden Emblem Maid 370245	AHI	360.0	332	659	9359.8	4.39	410.6
Harrison, Ford H., Harrison Homestead, Oneonta, New York.								
	Cherub's Daffodil of Homestead 317625	AHI	360.0	299	588	7594.0	4.40	334.3
Harrison, Herman E., Harrison Homestead, Oneonta, New York.								
5193	Cherub's Darkey of Homestead 338290	AHI	360.0	359	707	9026.3	5.49	495.4
5194	Cherub's Pauline of Homestead 346754	AHI	360.0	321	631	9515.8	4.93	468.7
Harrison, Paul S., Harrison Homestead, Oneonta, New York.								
5195	Harry's Primrose of Homestead 320715	AHI	360.0	318	625	8832.5	4.29	379.3
Hartwick-Woodfield Company, Woodfield Farms, Jackson, Michigan.								
5196	Woodfield's Nancy 442681	GHI	266.8	365	726	8292.1	5.19	430.4
Heffelfinger, F. T., Highcroft Farm, Wayzata, Minnesota.								
R2830	Shorewood Joy 354900	AHI	360.0	365	730	8470.0	5.25	444.3
Holdridge, Alma Kirby, Holdridge Farm, Medina, Ohio.								
5197	Holdridge Valentine 398298	DHI	321.3	333	666	9661.3	5.19	501.7
Holdridge, H. A., Holdridge Farm, Medina, Ohio.								
5198	Brownlea Iris 477597	GHI	268.6	281	562	8618.9	4.23	364.8
Hollenbeck, J. C., The Oronoko Farm, Berrien Springs, Michigan.								
R3203	Gertrude of Oronoko 400204	EHI	297.2	346	692	6741.5	5.60	377.2
5199	Getta of Oronoko 400205	GHI	252.6	365	730	7531.9	5.44	409.5
Hornaday, W. A., Greensboro, North Carolina.								
5200	Foremost Leader's Violet 314336	AHI	360.0	365	824	8795.2	4.86	427.2
Hudson Brothers, Berrien Center, Michigan.								
5201	Fawn's Pride of Meadow Lane 429193	GHI	266.2	365	730	9295.9	5.02	466.6
Hutchison, William H. & Son, Walnut Valley Farm, West Alexander, Pennsylvania.								
5202	Marcus' Darthy of W. V. 350080	BHI	356.2	365	720	9753.7	4.78	465.8
Irwin, A. P., Sunny Ridge Farm, Chadds Ford Junction, Pennsylvania.								
5203	Oxboy's Rozier of Warriston 341956	AHI	360.0	365	935	11529.5	5.12	590.3
5204	Valor Toro's Nellie 432370	GHI	256.1	365	1095	9950.0	4.69	466.2
5205	Wonder's Foremost Azalea 419971	FHI	269.8	365	1062	9578.7	4.82	461.8
Johnson, Irene W., Saint Albans Farms, Becker, Missouri.								
R2770	Faith's Marit 331375	AHI	360.0	365	730	7819.7	5.26	411.2
5206	St. Albans Actor's Rex Baby 454599	GHI	260.4	365	730	9961.9	4.72	470.6
R3399	Supreme Rose of Capitol View 333083	AHI	360.0	333	999	11807.8	4.23	499.9
Lamont, Hector, Rising Sun Guernsey Farm, Bordentown, New Jersey.								
	Freckles of Meadow Springs 493289	GHI	254.2	322	639	4722.9	4.89	231.1
Marshall, J. Albert, Marshallvale Farm, Kennett Square, Pennsylvania.								
5207	Marshallvale Noble Lady 439756	GHI	261.8	365	1095	13889.3	4.20	583.9
McConnell, C. M., Five Points Farm, West Salem, Ohio.								
5208	Five Points Dorkin 388746	CHI	327.7	365	730	7932.7	5.07	401.9
5209	Five Points Leona 262049	AHI	360.0	365	730	7373.7	5.53	407.6
Merryman, Louis McL., Sparks, Maryland.								
5210	Woodside M. Fannie's Gem's Queen 507856	GHI	253.8	365	1095	10079.8	4.65	468.9
Meyer, David, Bluffton, Indiana.								
5211	Agnes of Chester 411823	FHI	284.6	365	730	10140.9	4.93	500.1
Moss, W. E., Romeo, Michigan.								
R4162	Josette of Greenfield Farm 346565	AHI	360.0	304	608	9462.9	4.76	450.8
5212	Princess Geraldine 422892	AHI	360.0	290	580	7516.2	4.88	367.0
R3340	Rose May Dot 346567	AHI	360.0	330	660	11497.2	4.38	503.8
New Hampshire, University of, Durham, New Hampshire.								
R2703	U. N. H. Ila 384138	CHI	326.0	306	612	7024.4	5.71	401.3
New Jersey Agricultural Experiment Station, Sussex, New Jersey.								
5213	N. J. E. S. Ace's Amy Dainty 425949	GHI	264.6	365	730	6528.8	4.67	304.8
5214	N. J. E. S. Honor's Louise Dot 434192	GHI	264.7	365	730	7459.6	4.53	338.1
5215	N. J. E. S. Majesty Syringa Delia 425945	GHI	267.0	365	730	8125.5	4.42	359.4
5216	N. J. E. S. Rose Butterfat Daisy 434193	GHI	261.9	300	600	6066.6	5.13	311.3
5217	N. J. E. S. Rose Sue Dahlia 425947	GHI	266.6	300	600	5920.9	4.87	288.1
5218	N. J. E. S. Stars Ava Cherry 396231	EHI	299.7	335	670	6219.0	6.03	375.3
	Rutgers Ultra Edith 283256	AHI	360.0	292	584	6835.2	5.04	344.6
New Mexico College of Agriculture & Mechanic Arts, State College, New Mexico.								
	N M A C Ultra Freda 432912	FHI	270.4	167	501	3299.1	4.35	143.6
Onderdonk, Willard B., Elmwood Farm, Hall, New York.								
5219	Dot's Jill of Elmwood Farm 305216	AHI	360.0	365	730	12047.3	4.69	564.6
Oots, Howard, Fayette Farm, Lexington, Kentucky.								
5220	Doris of Fayette 436175	AHI	360.0	307	614	9041.8	5.48	495.9
5221	Flora of Fayette 436177	DHI	308.3	303	606	6828.7	5.66	386.7
5222	Pansy of Fayette 442236	FHI	282.1	281	562	9824.8	5.37	527.4

Reed, Theo. P. & Son, Meadow Lane Guernsey Farm, Pennington, New Jersey.								
R2987	Sunnyside's Donis 246074	AHI	360.0	330	660	8396.2	4.98	418.4
Romeo Farms, Incorporated, Romeo, Michigan.								
5223	Dolly's Cuffy of Rolans 329879	AHI	360.0	350	738	10261.2	5.00	513.0
5224	Juliet's Adventurer Rose 384645	CHI	329.2	337	665	8812.8	5.38	474.3
	Juliet's Lillian Select 384648	DHI	308.7	312	690	5674.7	4.81	273.0
5225	Juliet's Maxine Dolly 420271	GHI	254.7	365	730	7337.6	4.90	359.4
	Juliet's Maxine Rose 429576	GHI	256.0	256	512	3029.6	5.70	172.7
5226	Lillian of Sylvan Glade Farm 240880	AHI	360.0	365	730	11742.6	4.64	545.2
Roosevelt, Nicholas G., Gippy Plantation Dairy, Moncks Corner, South Carolina.								
5227	May King's Gippy Annabelle 404141	FHI	283.7	365	896	6265.7	4.73	296.4
5228	May King's Gippy Lady 410905	EHI	287.3	365	878	6371.3	4.76	303.2
5229	Monitor's Gippy Butter Girl 437558	FHI	270.4	365	871	6385.8	5.08	324.5
5230	Utmost's Gippy Naomi Ruth 437563	GHI	268.6	286	708	5091.4	5.39	274.2
Ruddock, A. B., Curles Neck Farm, Richmond, Virginia.								
	Bonnie Legacy Wa-Wa-Tassia 249025	AHI	360.0	365	730	7097.9	4.90	348.0
	Cindy's Pride of McLaren Lake 352352	AHI	360.0	365	730	7219.5	4.43	319.7
R3842	Curles Golden Lissa 367868	AHI	360.0	305	610	10151.9	4.66	473.4
5231	Golden Cherub's Charm 440404	GHI	253.3	316	632	5956.9	5.32	316.8
5232	Maid's Beauty of Spring-Brook 414601	BHI	354.1	365	730	9257.1	4.97	460.5
5233	Missaukee Betsey Ann 330360	AHI	360.0	365	730	10072.0	4.43	445.9
5234	Missaukee Betsey Ann's Annette 496862	FHI	280 7	365	730	8884.0	4.72	418.9
5235	Missaukee Bright Bohnna 484889	DHI	312.2	272	544	6043.1	5.25	317.5
5236	Missaukee Lady Alice 374314	BHI	344.4	365	730	10489.8	4.93	517.5
5237	Missaukee Mildred's Bessie 338052	AHI	360.0	365	730	9571.1	4.87	466.4
5238	Missaukee Sally Ann 285990	AHI	360.0	301	602	8954.9	4.83	432.9
5239	Missaukee Violet's Leah 496864	GHI	258.8	332	664	6560.9	5.47	358.8
5240	Miss Legacy Ultra Knolly-nook 482932	BHI	353.8	313	626	7867.8	4.53	356.2
5241	Palmer Haven's Agnes 258370	AHI	360.0	292	584	11364.4	4.63	526.3
5242	Patricia of Windermere 187980	AHI	360.0	365	730	7703.8	5.15	396.8
	Pauline Aragon 204849	AHI	360.0	269	538	5393.3	4.54	244.9
Schepflin, William F., Wilema Farm, Fremont, Ohio.								
5243	Wilema's Susie 470219	GHI	250.5	365	777	6268.4	5.70	357.0
Shenk, Harry B., Fair Field Farms, Elverson, Pennsylvania.								
5244	Fair Field Dairy Lass 442872	GHI	253.3	356	712	6137.7	5.63	345.3
5245	Fair Field Hopeful Jenny 384196	CHI	333.6	365	730	8345.4	5.01	417.9
5246	Fair Field Jennie Maid 375453	BHI	348.0	365	776	9735.4	4.34	422.7
5247	Fair Field Lilydale 425444	GHI	268.0	331	662	8365.0	4.60	384.6
Smith, L. P., Smithland Farms, Charlotte, Michigan.								
5248	Jennie Day of Maplewood Farm 389968	AHI	360.0	365	730	8182.9	4.65	380.2
Springer, R. J., Green Valley Farm, Bourbon, Missouri.								
5249	Alrose of Green Valley 440850	BHI	344.1	332	664	9675.3	4.45	430.8
5250	Beautiful of Green Valley 456913	EHI	298.0	317	634	8164.6	4.73	386.2
Steele, H. F., Estate, Idagem Guernsey Farm, Gooding, Idaho.								
R1919	Idagem Honour's Priscilla 424937	CHI	338.4	306	612	8270.8	5.15	425.7
5251	Idagem Sequel's Promise 508496	GHI	258.1	365	1095	10036.0	4.99	501.0
Steinke, Harold, Sodus, Michigan.								
5252	Helen's Katy of Mt. Pleasant 470510	GHI	257.0	365	730	7980.5	5.17	412.7
Stine, Victor L., "Blossomdale," Goshen, Indiana.								
5253	Delight's Rose 434865	GHI	259.9	363	920	9056.4	4.84	438.4
Stratton, Charles W., Hidden Farm, Lee, Massachusetts.								
5254	Moonlight of Hidden Farm 439331	GHI	263.6	334	668	6440.7	5.25	338.0
Tomlinson, E. T., Poniton Farms, Bridgeton, New Jersey.								
	Belle of Sprucehurst Farm 346415	AHI	360.0	365	730	7450.3	4.72	351.8
5255	Glenburnie Sweet Brier 372176	AHI	360.0	365	981	15115.9	5.17	781.0
Vonsen Company, M., Petaluma, California.								
5256	Wonder's Fern of Owen's Place 401648	BHI	349.4	365	730	11723.5	5.40	633.2
Weaver, Mahlon S., Clarlon Farm, Goshen, Indiana.								
5257	Clarlon Butterfat Bessie 500999	GHI	252.3	365	730	9131.2	5.37	490.8
Weaver, Oscar R., Yellow Creek Meadow Farm, Goshen, Indiana.								
5258	Myrtle of Turkey Creek View 462291	GHI	255.4	365	730	10394.7	5.10	530.4
West Hill Farms, Incorporated, Stamford, Connecticut.								
5259	Horse Shoe La Melody 435731	GHI	264.7	297	588	8787.0	4.36	383.5
5260	Sonny's Buckeye Maggie 501823	FHI	283.6	346	688	7801.2	4.96	387.0
5261	Sonny's Royal Buckeye's Mary 490833	GHI	259.1	327	650	7260.9	5.54	402.4
5262	Sonny's Roybuck Herald Lassie 509699	GHI	265.2	365	730	7325.1	5.42	397.0
Willin, Randall C., Longacre Farm, Seaford, Delaware.								
5263	Autocrat's Ultra Nancy 246904	AHI	360.0	286	572	7986.9	4.68	374.0
5264	Elsie of Maple Square 2d 413298	BHI	356.0	312	624	11248.7	4.30	483.3
5265	Sensation's Gypsy 363783	BHI	352.4	310	620	10210.1	4.17	425.7
Wilson, Alfred G., Mrs., Meadow Brook Farms, Rochester, Michigan.								
	Fairy Welcome of Rolans 399441	DHI	317.0	291	565	6182.9	4.57	282.3
5266	Lenaya of Meadow Brook 446070	GHI	256.6	310	603	5522.5	4.69	258.9
	Meadow Brook Jewellette 436729	GHI	255.0	310	603	4709.9	5.14	241.9

Re-entries R

"How'd You Like It"?

If you had a bull whose three nearest dams were the three on this page,—two of which are daughters of our distinguished sire, High Point Prince Maxim 104016, A. R. (The bull that puts "that sort" of udders on his daughters) and the other, one of our great foundation matrons. We think "you'd like it fine."

HIS DAM

Holliston's Oakhurst Rosanne 234016, A. R.

15863.8 lbs. M., 766.1 lbs. F., Class B. N. C. Champion in Class B. Dam of Governor's Beauty's Rosanne 372817, A. R., 11577.8 lbs. M., 673.7 lbs. F. in Class D; Foremost Margie of Oakhurst 247616, A. R., 14757.0 lbs. M., 626.9 lbs. F. in Class A.

Quail Roost Maxim's Rosanne 416654, A. R.

10709.9 lbs. M., 528.1 lbs. F., Cl. G On retest Cl. D and will make over 700 lbs. fat.

HIS GRANDAM

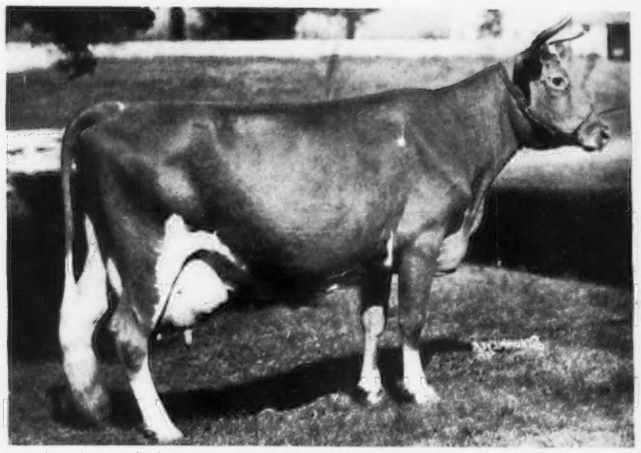

HIS SIRE'S DAM

Maxim's Patience C. 292535, A. R.

11021.0 lbs. M., 573.7 lbs. F., Cl. G On retest Cl. AA. Has credits of 10523.0 lbs. M., 478.6 lbs. F. in 199 days. Should finish with well over 800 lbs.

This bull calf, Tattoo D-9, born January 18, 1938, has an inheritance that prompts us to recommend him for any breeder desiring heavy-milking cows with udders that are capacious **but also** well-held-up. We will be glad to forward pedigrees of this bull and others of similar breeding.

Don't forget Prince Maxim's birthday party, June 1, 1938, 10:30 A. M., at Quail Roost Farms on the occasion of his fourteenth anniversary. ALL Guernsey breeders are invited.

Q R FINE GUERNSEYS

QUAIL ROOST FARMS

Federal Accredited **N. C. Bang-free Certificate 11-F**

GEORGE WATTS HILL, Owner
Durham, N. C.

W. W. FITZPATRICK, Manager
Rougemont, N. C.